

FACTBOOK **2021-22**

Prepared by the Office of
Institutional Research and Planning

POINT PARK UNIVERSITY
PLAYHOUSE



TABLE OF CONTENTS

Introduction	5
Foreword from the Office of Institutional Research and Planning.....	6
Guide on How to Use the Factbook	6
University Organization.....	7
Organizational Chart – Point Park University Executive Office.....	8
Academic Structure	9
Organizational Chart – Academic Reporting Structure.....	10
General Information	11
History of the University.....	12
University Profile & Overview.....	13
Overview of a Point Park Student	15
Point Park University Diversity Statement.....	16
Mission of Point Park University	16
Vision of Point Park University.....	16
Values of Point Park University.....	17
Strategic Initiatives	18
Regional and Professional Accreditations and Approval.....	19
<i>Can I find a quick overview of Point Park’s Fall 2021 statistics?</i>	
Facts & Figures Summary, Fall 2021	20-21
Campus Map	21
Admissions and Financial Aid.....	22
<i>What is our historical incoming student population?</i>	
Admissions Summary and Trends.....	23-25
<i>What does our incoming Class of 2021 look like?</i>	
New Enrollees by Demographic Characteristics, Fall 2021	26
New Enrollees by Academic Division, Fall 2021	27
<i>Where do our transfer students transfer from?</i>	
Full-time Undergraduate Transfers, Fall 2021	28
<i>What financial aid do we offer?</i>	
Student Financial Aid	29
Enrollment	31
<i>How many students are enrolled?</i>	
Trends of Fall Headcount and FTE by Division	33
<i>Where can I find historical data on Student Type (online/on-ground, undergrad/grad), Course Load (full- or part-time), Demographics, Residency, and Class-Level?</i>	
Enrollment Trends, Fall 2017 to Fall 2021, by:	34-44
Student Type.....	34
Course Load and Division	35
Gender and Division.....	36

Enrollment (continued)

Race/Ethnicity and Division	37
Underserved Population Status and Division	39
Age and Division	40
Average Age by Student Type	41
Residency and Division	42
Undergraduate Students in Residence Halls	43
Classification	44
<i>Where can I find an enrollment count by type of degree (bachelors, masters, doctorate)?</i>	
Enrollment by School/Department and Degrees/Certificates	45
<i>Where can I find a count of enrollment by school, and by department?</i>	
Enrollment by School/Department and Division, Fall 2021	46
Enrollment Trends by School, Dept, Type, Major, and Course Load	48
Enrollment Trends by Sch/Dept/Type/Major, New/Returning, Course Load.....	61
Student Enrollment by School/Dept/Major & Demographics, Fall 2021	98
<i>Where do our students live?</i>	
Enrollment of Residents/Commuters by School/Division, Fall 2021	105
Enrollment Trends of International Students by Country of Origin	106
Enrollment Map with a focus on Southwestern PA Counties, Fall 2021	107
Enrollment Trends of Counties by School/Department	108
Enrollment Map of Counties, Net Changes, SW-PA Focus	111
Enrollment Trends of Western PA Counties vs Other Counties & States.....	112
Enrollment, City of Pittsburgh vs Other Locations, Fall 2021	113
Retention and Graduation Rates	114
<i>What percent of students do we retain each year, by type of student?</i>	
Overall Fall to Fall Retention Rates by Student Type:	116-117
First-time, Full-time Freshmen.....	116-117
New Regular Part-time Undergraduates.....	116-117
New Full-time Undergraduate Transfers.....	116-117
New Graduate Students	116-117
New Online Undergraduates	116-117
New Online Graduates	116-117
<i>What percent of students do we retain each year, broken out by school/department?</i>	
First-year Retention Rates by School/Dept, Fall 2016 to Fall 2020:.....	118-123
First-time, Full-time Freshmen.....	118
New Regular Part-time Undergraduates.....	119
New Full-time Undergraduate Transfers.....	120
New Graduate Students	121
New Online Undergraduates	122
New Online Graduates	123
<i>What percent of freshmen graduate within 4 and 6 years?</i>	
Four-year and Six-year Graduation Rates by School/Dept	124
<i>What are our retention rates for different demographics?</i>	
Retention Rate of Freshmen by Housing Status.....	125
Retention Rate of On-ground Graduate Students by Course Load.....	125
Retention Rate by Underserved Population Status.....	125
Retention Rate by Race	126
Retention Rate by Gender.....	126
Retention Rate by Age	126

Academic Programs and Degrees Conferred.....	127
<i>How many degrees has Point Park granted?</i>	
Trends in Degrees Conferred.....	129
Degrees and Certificates Conferred by Academic School/Department.....	130
Degrees and Certificates Awarded by Gender and Race/Ethnicity	131
Trends in Degrees Conferred by School/Dept/Major and Degree	133
<i>What academic degree programs do we offer?</i>	
Degrees Offered	146
Total University Degree Programs Offered.....	149
Faculty and Staff	150
<i>How many employees work at Point Park? And what are their demographics?</i>	
Summary of Full-time Faculty and Staff.....	152
Gender Distribution of Full-time University Personnel	153
Race/Ethnicity Distribution of Full-time University Personnel.....	154
Full-time Faculty by School/Department, Gender and Race/Ethnicity.....	155
Full-time Faculty Salary by Rank.....	155
Tenure Status of Full-time Faculty by School/Department.....	156
Full-time Faculty by Rank and Years of Service	157
Endowment.....	158
Endowment Values over Five Years.....	159



Introduction

INTRODUCTION

Foreword from the Office of Institutional Research and Planning

Recognizing that information is a key institutional resource, the Office of Institutional Research and Planning is responsible for providing the university management with information that supports institutional planning, university assessment, policy formation and decision making; for coordinating responses to inquiries for university-related information and serving as a comprehensive source for information about the institution. To that end, the purpose of this factbook is to provide accurate and timely information about significant aspects of the university and its operations. The 2021-22 Factbook is the seventeenth annual comprehensive report of data and information collected at Point Park University. It includes the most current information available for an academic or fiscal year, as well as pertinent historical information.

Most of the information contained in the factbook is extracted from administrative reports produced on an annual basis by various university offices. The expert assistance and cooperation received from individuals in offices supplying factbook data is sincerely appreciated.

We hope that you find this factbook both informative and useful. Any questions, comments, or concerns regarding this document may be directed to the Office of Institutional Research and Planning. Thank you for your interest in Point Park University and the information contained in this report.

An electronic version of the factbook can be accessed at:

<http://www.pointpark.edu/About/AdminDepts/InstitutionalResearch/FactBook/index>

How to Use This Document – A Guide:

- Our **Table of Contents** features italicized questions to help you more quickly identify the types of information you will find in each section of the factbook.
- Are you looking for a brief snapshot of key statistics? Visit the **Quick Facts & Figures Summary** under General Information, on page 20.
- Do you need to know data about our incoming class of students – for Fall 2021 and historical trends? See the **Admissions & Financial Aid** section.
- Under the **Enrollment** section, you will find information such as historical trends and Fall 2021 counts of our student population. These numbers are broken down by various demographic markers, as well as by classifications like: division (undergrad versus grad), school, department, and major.
- Our **Retention & Graduation Rates** section shows our retention rates (how many students return) by school, department, student-type, and various demographics, and our graduation rates (shown as 4-year and 6-year rates for the freshmen cohort).
- Are you looking for the number of degrees Point Park has issued (including demographic and academic breakdowns), or a list of all the academic programs we offer? You can find this in the **Academic Programs and Degrees Conferred** section.
- Under the **Faculty & Staff** section, you can see information on our employees, including statistics on gender, race, salary, rank, and tenure status.
- The **Endowment** section has data on Point Park's endowment and budget.

University Organization

Point Park University is organized into two operational divisions: the Office of Academic Affairs and the Office of Finance and Operations. Each division is led by a senior vice president, who reports to the president, Dr. Donald Green. Other senior leadership positions include the Vice President for Enrollment, Vice President for Student Affairs, Vice President for Human Resources, Equity & Inclusion, Associate Vice President for Institutional Research and Strategic Planning, Assistant Vice President for Academic Affairs, and the office of Alumni Engagement and Giving.

The Office of Academic Affairs includes all academic programs, faculty and academic support staff, as well as the Office of Student Affairs, Office of the Registrar, the Office of Institutional Research and Strategic Planning, the Library, the Division of Online Learning, the Center for Media Innovation, and the Pittsburgh Playhouse. This division is led by Dr. Michael Soto, Senior Vice President of Academic Affairs and Provost.

The Office of Finance and Operations includes the Office of Human Resources; the Office of Business Services; the Office of Finance; Information Technology Services; the Office of Enrollment, which includes Full-time Admissions, Graduate Admissions, International Student Services and Enrollment, Enrollment Marketing, and Financial Aid; Public Safety; and Operations, which includes facilities, environmental health and safety, and conference/events. This division is led by Bridget Mancosh, Senior Vice President for Finance and Operations.

Point Park University Executive Office

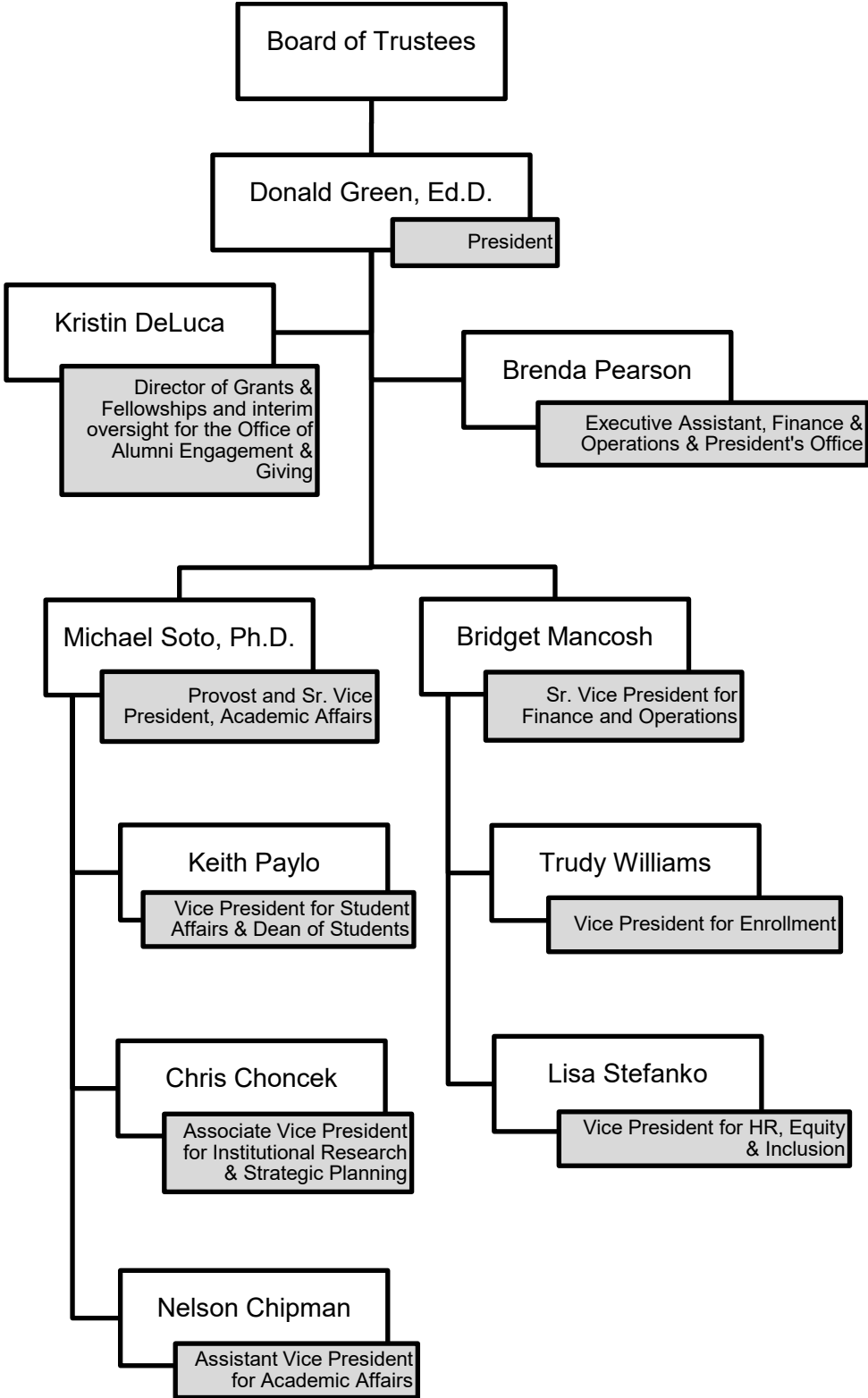

Last modified 12/1/2021

Academic Structure

In recent years, there have been several changes to the structure of the academic organization.

Most recently in 2021, School Principal K-12 certificate students and Superintendent's Letter of Eligibility students are being reported as graduate students (post-Master's certificates) rather than undergraduate students (post-baccalaureate certificates).

In 2020, we began reporting non-degree professional development students taking education courses in a new department: Miscellaneous (within the School of Education). Prior to Fall 2020, these students were reported under Miscellaneous (within the School of Arts & Sciences).

In Fall 2018, the School of Education was created, formerly a department within the School of Arts & Sciences.

In 2017, the department of Humanities and Human Sciences (within the School of Arts & Sciences) split to become the department of Psychology, and the department of Humanities and Social Sciences. Also in 2017, the School of Business was reorganized into three departments: the department of Accounting, Economics and Finance, and Information Technology, the department of Business Management, and the department of Sports, Arts, and Entertainment Management.

In 2015, the department of Literary Arts was created (formerly part of the department of Humanities and Human Sciences within the School of Arts & Sciences). In 2009, the School of Communication was created, formerly the Department of Journalism within the School of Arts & Sciences. In 2006, the department of Protective Services (now called the department of Criminal Justice and Intelligence Studies) was created from the former School of Adult and Professional Studies.

Wherever possible in this factbook, data from prior years have been updated to reflect the current structure. When not possible, a notation is included.

Point Park University Academic Reporting Structure

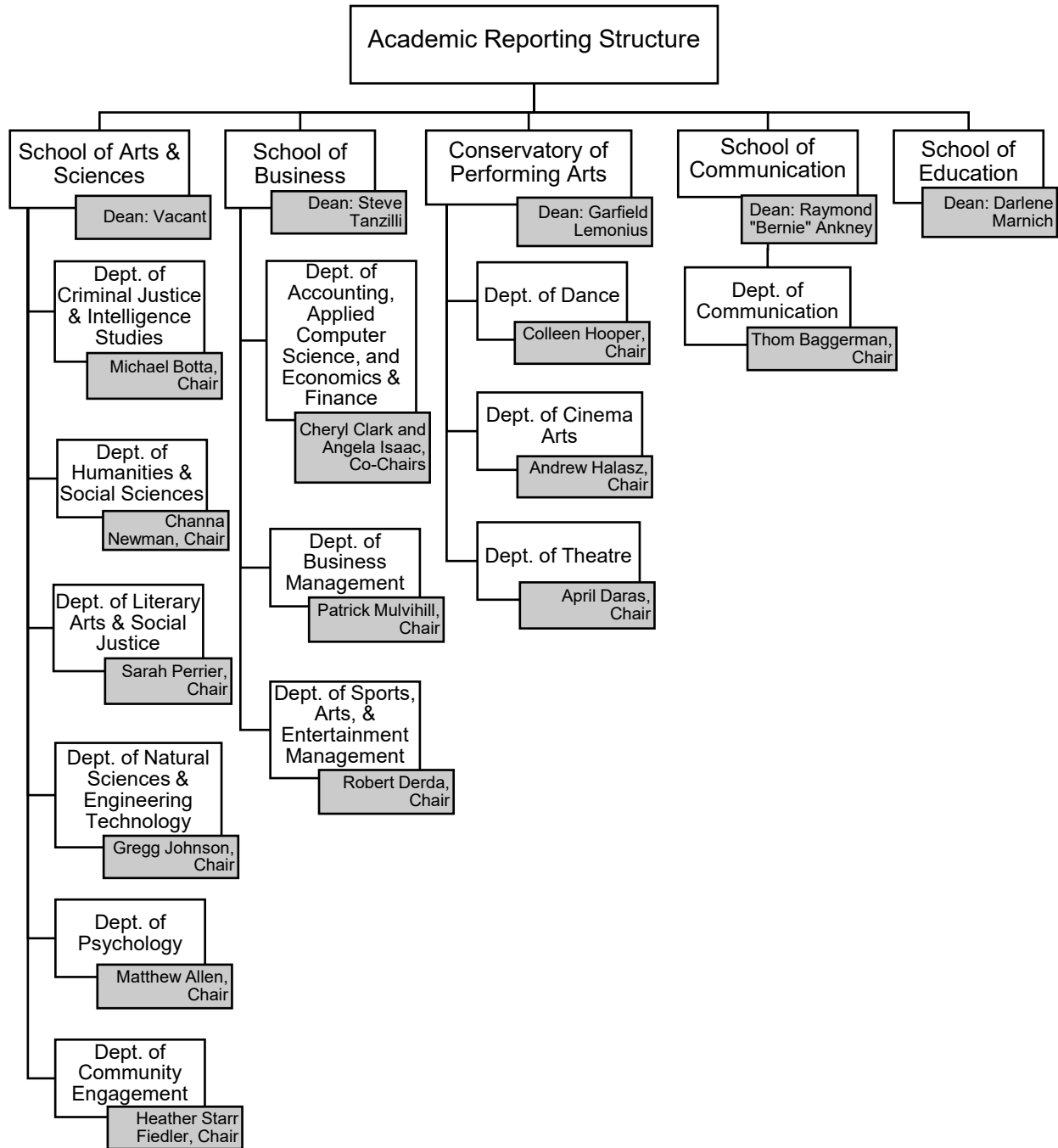

Last modified 11/19/2021



General Information

GENERAL INFORMATION

History of the University

Throughout its history, Point Park University has taken pride in its urban roots and contributions to the vitality of downtown Pittsburgh.

The University began as the Business Training College (BTC), which was founded in 1933 by Dr. Dorothy and L. Herbert Finkelhor as a proprietary school that prepared students for careers in the business world. BTC was located in downtown Pittsburgh.

In 1960, the state of Pennsylvania chartered BTC as Point Park Junior College, a tax-exempt institution of higher education. The College was re-chartered as Point Park College in 1966 and began awarding bachelor's degrees. Its first graduate program (journalism and communications) was established in 1981.

Point Park was granted university status by the Pennsylvania Department of Education in October 2003.

Point Park University acquired The Pittsburgh Playhouse (now Point Park University's Pittsburgh Playhouse) in 1968. Its main campus remains in downtown Pittsburgh and includes 16 properties and affiliated locations, including academic, administrative and residence halls.

To meet its growing needs, the University has acquired various downtown properties during the past several years. As one of the largest property owners in downtown Pittsburgh, Point Park's footprint extends down the Wood Street corridor from the Monongahela River to Forbes Avenue.

Approximately 3,500 students are enrolled at the University.

The University's presidents and their years of service:

Dr. Dorothy C. Finkelhor	1960-1967
Arthur Blum	1967-1973
Dr. John V. Hopkins	1973-1986
Dr. J. Matthew Simon	1986-1995
Dr. James Oliver Hunter	1995-1997
Dr. Katherine Usher Henderson	1997-2006
Dr. Paul Hennigan	2006-2021
Dr. Donald J. Green	2021-

University Profile & Overview

Located in Downtown Pittsburgh, Point Park University has a strong liberal arts tradition, and is classified as Master's Colleges & Universities: Larger Programs. Point Park enrolls approximately 3,500 full and part-time students in more than 100 undergraduate and graduate programs offered through its five schools. Its students represent 48 states/territories and 37 countries.

Point Park offers bachelor's and associate's degrees in a number of majors, including accounting, acting, animation, applied computer science, behavioral sciences, biological sciences, broadcast production and media management, business administration, business management, cinema arts, cinema production, civil engineering, civil engineering technology, creative writing, criminal justice, dance (with concentrations in ballet, modern and jazz), economics and finance, early childhood education (assoc. only), education (preK-4), education (4th-8th grade), electrical engineering, electrical engineering technology, English, forensic science, funeral service, global cultural studies, graphic and interactive design, history, human resource management, instructional studies, intelligence and national security, interdisciplinary studies, journalism, legal studies, liberal studies, marketing and sales, mechanical engineering, mechanical engineering technology, multimedia, musical theatre, organizational leadership, photography, political science, psychology, public administration, public relations and advertising, screenwriting, secondary education (biological sciences, English, mathematics, social studies), special education, social justice studies, social media management, sports communication, sports, arts and entertainment management, theatre arts, theatre production (stage management, design, technical design/management).

The University also awards twenty-two master's degrees and four doctorate degrees: the master of arts degree includes the following majors: community psychology, communication technology, curriculum and instruction, educational administration, intelligence and global security, learning, design and technology, media communication (documentary, journalism), organizational leadership, public relations and advertising, special education certification preK-12; the master of education degree includes: athletic coaching and administration, education with certification preK-4, learning, design and technology, secondary education certification grades 7-12, special education certification preK-12; the master of fine arts in writing for the screen and stage; the master of business administration; the master of science degree includes: criminal justice administration, engineering management, environmental studies, healthcare administration and management, information systems and business analytics; the doctor of education in leadership and administration; the doctor of philosophy includes: community engagement, and critical psychology; and the doctor of psychology in clinical psychology.

In addition, certificates are offered in instructional technology specialist, intelligence and national security, online instruction endorsement, public administration, reading specialist, school principal K-12, social media, and superintendent's letter of eligibility.

University facilities include engineering technology, science and computer labs; a television studio; photo and cinema labs; dance studios; and a radio station. Performing arts majors gain practical experience at Point Park University's Pittsburgh Playhouse.

Academic Village

In recent years, the University launched the Academic Village at Point Park University, a multi-block living and learning hub that is transforming the University campus and the Downtown neighborhood it inhabits. It is redefining the student experience, campus life and Point Park's connection to the community. As part of the Academic Village:

- Students, city residents and businesspeople are interacting in the Village Park, completed in 2011.
- 40,000 theatergoers attend performances at the Pittsburgh Playhouse, now located in the heart of Downtown Pittsburgh.
- Environmentally friendly building techniques are creating sustainable additions to a revitalized Downtown district and campus.
- The energy and vitality of the 24/7 Academic Village pulses across Downtown neighborhoods and unites Market Square and the Cultural District.

Central Campus Development Project

Point Park's vision is to be one of the most dynamic private, urban universities in America. The vision begins with facilities that give students, faculty, and staff the environment they need to excel.

In 2011, Point Park completed the Village Park. Located at Wood Street and Boulevard of the Allies, the 12,000-square-foot park features a canopy of trees, colorful plantings, a stunning glass stair tower, a dramatic water feature and a colonnade structure as well as a lively restaurant featuring indoor and outdoor dining areas.

In 2016, the University opened the Center for Media Innovation, a state-of-the-art incubator and collaborative space featuring TV and radio/podcast studios, a photo studio, a multimedia newsroom, and a transformational presentation and gallery space.

Point Park University's Pittsburgh Playhouse

In 1968, Point Park breathed new life into the Pittsburgh Playhouse by converting it into the University's performing arts center. Now, Point Park has reinvigorated the Pittsburgh arts scene once again with the new Pittsburgh Playhouse on Forbes Avenue in Downtown Pittsburgh.

This premier performance and teaching venue provides world-class professional spaces for both unconventional and classical presentations developed by the faculty, students and visiting artists of the Conservatory of Performing Arts. Students benefit from a truly professional theater experience provided by three new performance spaces. An adjacent 10,000-square-foot production area, costume and prop shops, and chorus and dressing rooms allow backstage and production students to study and learn in a real-world environment.

George Rowland White Performance Center

Point Park University is an institution that utilizes green principles as it renovates. The George Rowland White Performance Center, which opened in August 2007, was awarded Leadership in Energy and Environmental Design or LEED Gold, one of the highest levels of certification in the U.S. Green Building Council's building performance program. The building is the first of its kind to receive LEED-NC Gold for new construction, according to USGBC statistics.

The George Rowland White Performance Center is a 44,000-square-foot space featuring cushioned, non-slip floor, glare-free lighting and the latest audio and visual equipment. It contains the Performance Studio, Hilda Willis Tap Studio, and three Dance Studios.

Residence Halls

The University's residence halls include Conestoga, Lawrence and Thayer, as well as the Boulevard Apartments. Point Park University is recognized as a leader in the economic development of downtown Pittsburgh. Its students, faculty and staff contribute more than \$73 million annually to the regional economy. The University's residence halls comprise the largest residential complex in downtown Pittsburgh.

Athletics

Point Park University, which fields sixteen varsity sports teams, is a member of the National Association of Intercollegiate Athletics (NAIA). The teams include men's and women's golf, men's and women's soccer, men's and women's cross country, men's and women's indoor and outdoor track and field, men's and women's basketball, women's volleyball, competitive cheer, competitive dance, esports, softball and baseball, all of which compete in the River States Conference (RSC). Point Park's teams are known as the Pioneers.

Overview of a Point Park Student

In Fall 2021, we had 3,505 students enrolled as of census:

- Division: 2,575 (73.5%) are undergraduates, and 930 (26.5%) are graduate students
- Modality: 2,702 (77%) are on-ground or hybrid students, and 803 (23%) are fully online
- Course Load: 2,490 (71%) are full-time students, and 1,015 (29%) are part-time
- Age: the average age of our students is 25 years old
- Gender: 2,231 (64%) are female, and 1,274 (36%) are male
- Alternate Gender: 5% (29 of 574) of incoming freshmen responding to a survey reported their gender as something other than male or female
- Race/Ethnicity:

American Indian/Alaska Native	4	(0.1%)
Asian	64	(1.8%)
Black or African American	449	(12.8%)
Hispanic of any race	274	(7.8%)
Native Hawaiian/Pacific Islander	2	(0.1%)
Non-resident Alien	89	(2.5%)
White	2,467	(70.4%)
Two or more races	125	(3.6%)
Unknown	31	(0.9%)
- Financial Aid: 89% of our students receive financial aid
- Pell Grant: 947 of our students (37% of undergraduates) received a Pell Grant in Fall 2021
- First Generation: 470 of our students (18% of undergraduates) reported being a first generation college student
- Disability: 305 (9%) of our students have a registered disability status
- Veterans: 64 of our students are veterans
- Vet Benefits: 68 of our students receive veteran benefits
- Residence: 2,502 (71%) of our students are from Pennsylvania, and 878 (25%) live on campus

Point Park University Diversity Statement

As an institution of higher education, Point Park University recognizes its responsibility to create and maintain an environment that affirms the diversity of people and ideas. Point Park University embraces, supports and actively pursues a policy of inclusiveness that recognizes, values and reflects the diversity of the community we serve and the world in which we live.

To thrive as an academic institution, we believe we must foster a learning and working environment that encourages multiple perspectives and the open exchange of ideas in an unbiased and non-prejudicial way. Our commitment to diversity will make Point Park a welcoming place providing students, faculty, and staff with many opportunities to learn from each other.

To this end we strive to attract students, develop curriculum, diversify our faculty and staff, and offer support services. We are consciously guided by our quest to achieve broad inclusiveness and afford equal opportunity to all without regard to gender, race, ethnicity, national origin, religion, age, socioeconomic background, sexual orientation or physical ability.

Point Park University will vigorously pursue its diversity goals. As an institution, we are committed to accountability in our progress in making Point Park University a more diverse and inclusive community.

Mission Statement

Point Park University provides innovative undergraduate and graduate education in a dynamic urban setting. Dedicated to academic excellence and community engagement, we prepare students of diverse backgrounds with the knowledge, skill, and experience to lead meaningful lives as informed citizens and successful professionals.

Vision Statement

To be one of the most dynamic, private urban universities in America with an intense focus on student success through distinctive, innovative, and experiential learning.

Values

Promoting academic excellence

Point Park University inspires students to become life-long learners through its strong liberal arts core and diversity of majors. We are dedicated to continuously improving our programs and providing resources for our faculty and staff to remain leaders in their fields. Our highly qualified faculty, consisting of scholars with terminal degrees and practicing professionals, are central to maintaining academic excellence.

Focusing on student needs

Point Park University provides students with a career-focused education in a personalized, urban university environment. Our programs meet the needs of undergraduate students, graduate students, and working professionals. We are committed to providing the support services, facilities, and technology that ensure a quality student experience.

Fostering a community of mutual respect and diversity

Point Park University believes that a culture of mutual respect and diversity creates the optimal environment for learning. We encourage a culture of creativity and intellectual inquiry where ideas are openly discussed and debated. Point Park affords equal opportunity to all without regard to gender, race, ethnicity, national origin, religion, age, socioeconomic background, sexual orientation, or physical ability.

Encouraging innovation

Point Park University develops and adapts its innovative programs to ensure alignment with current business, industry, and government needs. We support new ideas and urge our students, faculty, and staff to become pioneers in their fields.

Ensuring integrity and ethics in our actions

Point Park University expects students, faculty, staff, and administrators to demonstrate the highest level of social responsibility, academic integrity, and professional ethics. Our values guide our decisions.

Responding to our stakeholders

Point Park University engages its internal and external stakeholders in key decision-making processes. We value opinions of our students, alumni, faculty, staff, and board members, and we recognize the mutual benefits of seeking partnerships with our business, government, nonprofit, and educational leaders in charting Point Park's future.

Facilitating civic engagement

Point Park University embraces its unique role in the revitalization of downtown Pittsburgh and encourages students, faculty, and staff to become active community members. We promote involvement in service learning opportunities, professional associations, and internships.

Strategic Initiatives

Academic Excellence

- Elevate the academic profile of the University
- Expand high quality online and hybrid programs to provide a Point Park education to populations underserved by the University's on-ground program
- Create opportunities for innovative, integrated learning
- Elevate the regional and national profile of faculty
- Promote Inclusive Excellence as a cultural and academic value
- Implement and practice the tenets of shared governance across University operations

Quality Student Experience

- Connect every student with at least one meaningful experiential learning opportunity each year
- Develop a sense of community and pride throughout the University
- Promote the connection between the liberal arts foundation and preparation for careers now and throughout the lives of Point Park students
- Foster a culture of respect, civility, and inclusivity in the Point Park community for all students, staff, faculty, alumni, and administrators
- Assure the highest quality of life on campus

Managed Resources

- Develop and implement an ongoing strategic enrollment plan that ties directly to a financial plan that clearly demonstrates the operational vitality of the University and generates enough resources to reinvest in the University according to the Strategic Plan
- Leverage the University's brand to promote being on the cutting edge of innovation in communications, media, technology, business, and the arts, inside & outside of the classroom
- Adopt models of resource development and constituent engagement that align and support the University's strategic initiatives
- Grow the Board Designated Reserve Fund by 35 percent
- Implement integrated strategies and systems designed to increase workplace productivity by developing improved processes for attracting, developing, retaining, and utilizing people with the required skills and aptitude to meet the University's current and future needs
- Build the technological infrastructure to enhance our instructional and administrative needs
- Improve utilization of facilities and space
- Develop a strategic planning assessment strategy to align resources with the plan
- Optimize the efficient use of University resources across all levels of operations

Community Engagement

- Create opportunities for field studies to complement doctoral-level coursework
- Leverage partnerships with the Allegheny Conference on Community Development, government agencies to create relevant and impactful dissertation thesis project opportunities
- Utilize our facilities and programs to engage campus communities to advance our mission
- Emphasize the University's mission and focus on community engagement by attaining the "elective" Carnegie Classification for Community Engagement
- Establish influential and impactful constituent outreach and engagement
- Strategic engagement with our alumni

Regional and Professional Accreditation and Approval

Point Park University is an independent, four-year, coeducational university accredited by the Middle States Commission on Higher Education, 3624 Market Street, Philadelphia, PA 19104, 267-284-5000. Point Park University is also approved by the Pennsylvania Department of Education, 333 Market Street, Harrisburg, PA 17126, 717-783-6788.

In the School of Business, programs leading to a Master of Business Administration degree, to a Master of Science in Healthcare Administration and Management degree, to a Bachelor of Science Post Baccalaureate degree in Accounting, Business Management and Human Resource Management, to a Bachelor of Science degree in Accounting, Applied Computer Science, Business Management, Economics and Finance, Human Resource Management, Marketing and Sales, and Sports, Arts and Entertainment Management are accredited by the International Accreditation Council for Business Education (IACBE), 11960 Quivira Road, Overland Park, KS, 66213, 913-631-3009.

The programs in the School of Education leading to the Bachelor of Arts and the Bachelor of Science in Elementary, Secondary, and Special Education, as well as the programs leading to the Master of Arts in Curriculum and Instruction, Educational Administration, and Special Education, and the Master of Education in Elementary Education, Secondary Education, Special Education, and in Learning, Design and Technology are approved by the Pennsylvania Department of Education, 333 Market Street, Harrisburg, PA 17126, 717-783-6788.

The Doctorate of Education in Leadership and Administration is an approved program by the Pennsylvania Department of Education. Point Park University's School of Education is able to recommend candidates for the Pennsylvania State Certificate for School Principal (K-12), Reading Specialist, Instructional Technology Specialist, Online Instruction Endorsement, or Superintendent Letter of Eligibility to those students who meet all the state's requirements.

In the School of Arts & Sciences, the Bachelor of Science programs in Civil Engineering Technology, Electrical Engineering Technology and Mechanical Engineering Technology are accredited by the Engineering Technology Accreditation Commission of ABET. The Bachelor of Science programs in Electrical Engineering and Mechanical Engineering are accredited by the Engineering Accreditation Commission of ABET (www.abet.org), 415 North Charles Street, Baltimore, MD 21201, 410-347-7700.

Programs in the Conservatory leading to the Bachelor of Fine Arts in Dance are accredited by the National Association of Schools of Dance, 11250 Roger Bacon Drive, Reston, VA 20190, 703-437-0700.

Facts & Figures Summary, Fall 2021**Academic Divisions (and headcount)**

School of Arts and Sciences	763
Dept of Crim Justice&IntelStd	207
Dept of Humanities&Social Sci	72
Dept of Lit Arts & Soc Justice	49
Dept of Nat Sci & Engr Tech	189
Dept of Psychology	193
Misc A&S (other programs)	53
School of Business	745
Dept of Acct,Econ-Fin,CompSci	127
Dept of Business Management	429
Dept of Sports,Arts,Enter Mgt	189
School of Communication	320
Conservatory of Performing Arts	912
Dept of Cinema Arts	263
Dept of Dance	344
Dept of Theatre	305
Community Engagement	47
Education	718
Education	661
Misc Educ (professional devel.)	57

Degree Programs Offered

Undergraduate	68
Graduate	26
Certificate	8
Total	102

Total Annual Budget (FY2021-22)

\$82.3 million

Tuition (2021-22)

Non-conservatory	
Undergrad	\$950/cr.hr. (\$35,610/year w/ fees)
Conservatory	
Undergrad	\$1,224/cr.hr. (\$44,870/year w/ fees)
Graduate	\$881/cr.hr.
Graduate & Cert. Educ	\$550/cr.hr.
Doctoral	\$963/cr.hr.
Doctoral-Psy.D.	\$993/cr.hr.
Online Undergraduate	\$520/cr.hr.
Online Graduate	\$740/cr.hr.
Online Graduate-Educ	\$550/cr.hr.

Room and Board

Room (average per year)	\$5,640
Board (14 meal plan)	\$6,360

Financial Aid Profile (Final 2020-21)

Students Receiving Aid	89%
Average Grants (for freshmen)	\$23,580
Average Loans (for freshmen)	\$4,184
Average Work-study	\$2,076
Range of awards	\$3,000 to \$19,000
Total Student Aid	\$95,718,484

Fall 2021 Admissions

First-time, Full-time Freshman	601
Full-time Transfers/Readmits	157
Part-time Undergraduate	24
Online Undergraduate	32
Online Graduate	220
New Graduate	145
Total New	1,179

Students

Fall 2021 Enrollment	
Regular Undergraduate	2,371
Online Undergraduate	204
Online Graduate	599
Graduate	274
Professional Development-GR	57
Total Enrollment	3,505

Course Load

Full-time Undergrad Enrollment	2,339
Part-time Undergrad Enrollment	236
Full-time Graduate Enrollment	151
Part-time Graduate Enrollment	779

Enrollment, Race/Ethnicity & Gender

American Indian/Alaska Native	4
Asian	64
Black or African American	449
Hispanic of any race	274
Native Hawaiian/Pacific Islander	2
Non-resident Alien	89
White	2,467
Two or more races	125
Unknown	31

Female	2,231 (64%)
Male	1,274 (36%)

Domicile

In-state Enrollment	2,502 (71%)
Out-of-state Enrollment	1,003 (29%)

Residential Population

All Students Living On Campus	878
-------------------------------	-----

Student to Faculty Ratio 11 to 1**Fresh. To Soph. Retention Rate** 73%**6-Year Graduation Rate** 61%

Facts & Figures Summary, Fall 2021 (cont.)

Faculty and Staff

Full-time Instructional Faculty	131
Part-time Instructional Faculty	347
Full-time Staff	252
Part-time Staff	92
Graduate Assistants	21
Student Employees	
<i>(Work Study, Apprentices, Honors)</i>	254
Total Faculty and Staff	1,097

Total Veterans Enrolled (Fall 2021) 64

Total Alumni (w/degrees conferred) 32,266

Campus Properties & Affiliated Locations 16

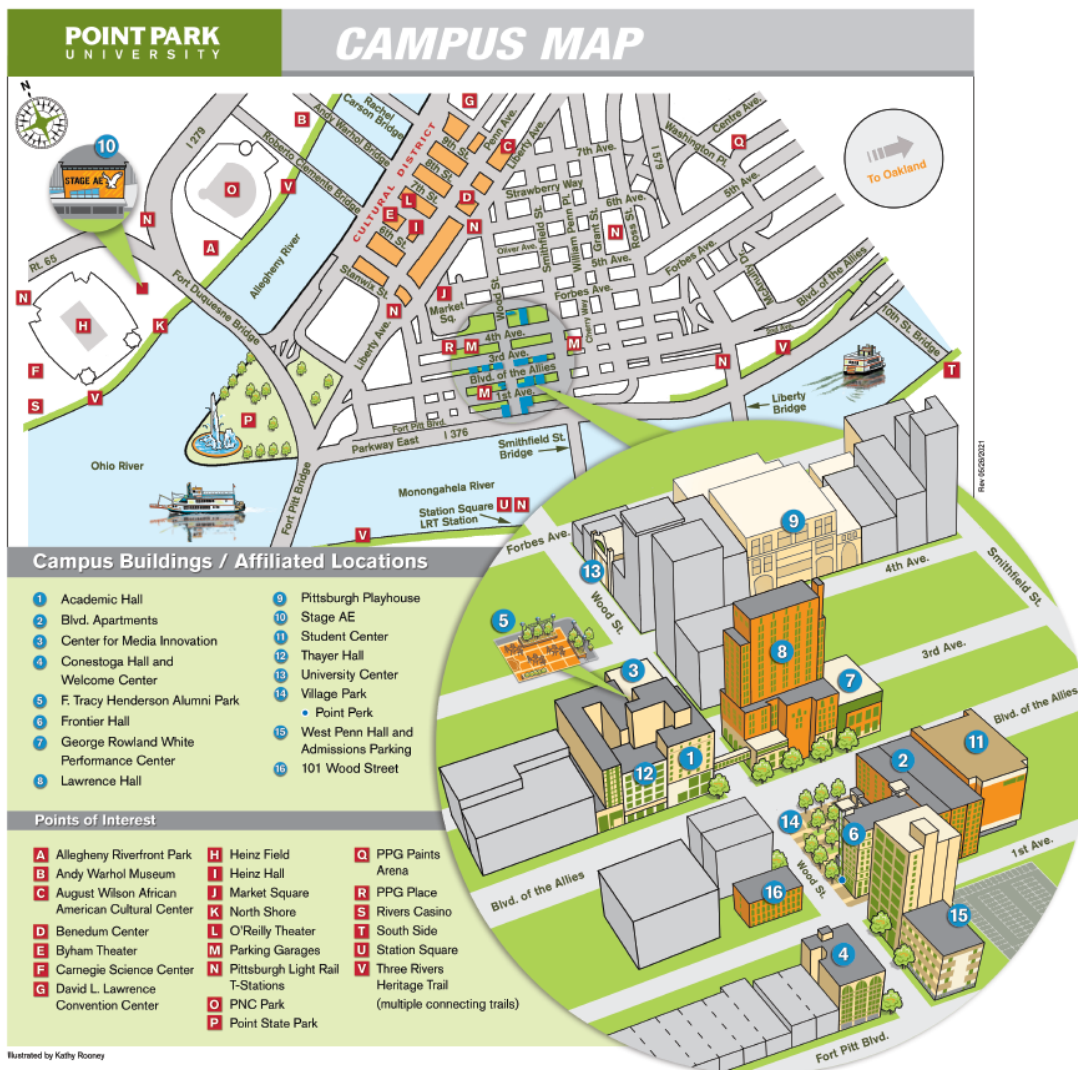



Admissions and Financial Aid

ADMISSIONS

Overall, applications for admissions to Point Park University increased from fall 2020 to fall 2021 (+7.34%). At the undergraduate level, fall 2021 applications increased by 525 or +8.54% (from 6,145 to 6,670) over the prior year. The online graduate applications show an increase of +16.18% (table 3.1). Point Park University has about an 83% acceptance rate for full-time freshmen (table 3.2). The fall 2021 acceptance rate for graduate programs is 57% (table 3.2).

Of all the 1,179 newly enrolled students, 65% (764) are female (table 3.6), and 14% (161) are Black or African-American (table 3.7). The average age for full-time freshmen is 18 (table 3.7). The average age for full-time transfers/readmits, new part-time undergraduates and graduate students is 23, 33 and 34 respectively, while the average age for online undergraduates is 34 and the average age for online graduates is 36 (table 3.8). Of all the new students, 68% (804) come from Pennsylvania (table 3.9).

The Conservatory of Performing Arts enrolls the majority of the new undergraduates at 35%; the School of Arts & Sciences enrolls 32%; the School of Business enrolls 17%; the School of Communication enrolls 13%, and the School of Education enrolls 3% of the new undergraduates (table 3.10).

Of the new graduate students, the School of Education enrolls 67%; the School of Business and the School of Arts & Sciences each enroll 12%; Community Engagement enrolls 4%, the Conservatory of Performing Arts enrolls 3%; and the School of Communication enrolls 2% of the new graduate students (table 3.10). More detailed information of fall 2021 admissions data can be found on the following pages.

Table 3.1. Trends of Admissions Summary						Chg from	% chg
	2017	2018	2019	2020	2021	20 to 21	20 to 21
<u>Applied</u>							
Undergraduate							
Full-time Freshmen	4,659	5,687	5,222	5,248	5,946	698	13.30%
Transfers/Readmits	967	912	741	585	527	-58	-9.91%
Part-time	272	284	114	81	49	-32	-39.51%
Online Undergraduate	336	376	298	231	148	-83	-35.93%
Undergraduate Total	6,234	7,259	6,375	6,145	6,670	525	8.54%
Graduate							
Online Graduate	245	224	239	346	402	56	16.18%
Graduate	886	1,102	709	480	411	-69	-14.38%
Graduate Total	1,131	1,326	948	826	813	-13	-1.57%
Total Applied	7,365	8,585	7,323	6,971	7,483	512	7.34%
<u>Accepted</u>							
Undergraduate							
Full-time Freshmen	3,130	3,761	3,871	3,740	4,931	1,191	31.84%
Transfers/Readmits	588	517	434	366	322	-44	-12.02%
Part-time	156	161	75	52	35	-17	-32.69%
Online Undergraduate	161	225	190	163	70	-93	-57.06%
Undergraduate Total	4,035	4,664	4,570	4,321	5,358	1,037	24.00%
Graduate							
Online Graduate	157	155	172	255	252	-3	-1.18%
Graduate	462	456	340	259	214	-45	-17.37%
Graduate Total	619	611	512	514	466	-48	-9.34%
Total Accepted	4,654	5,275	5,082	4,835	5,824	989	20.46%
<u>Enrolled (per census)</u>							
Undergraduate							
Full-time Freshmen	633	603	629	519	601	82	15.80%
Transfers/Readmits	267	221	195	152	157	5	3.29%
Part-time	99	52	57	21	24	3	14.29%
Online Undergraduate	98	138	125	105	32	-73	-69.52%
Undergraduate Total	1,097	1,014	1,006	797	814	17	2.13%
Graduate							
Online Graduate	125	115	140	202	220	18	8.91%
Graduate	236	206	147	130	145	15	11.54%
Graduate Total	361	321	287	332	365	33	9.94%
Total Enrolled	1,458	1,335	1,293	1,129	1,179	50	4.43%

The following tables, 3.2, 3.3, 3.4 and 3.5, give a detailed summary and comparison of fall 2021, fall 2020, fall 2019 and fall 2018 admissions data. Tables 3.6, 3.7, 3.8, 3.9 and 3.10 highlight various statistics of the newly enrolled students in fall 2021 and finally, table 3.11 shows new transfer student data.

Table 3.2. Trends of Admissions Summary, Fall 2021

	Applied	Accepted	% of Applied	Enrolled (per census)	
	Number	Number		Number	% of Accepted
Full-time Freshmen	5,946	4,931	83%	601	12%
Transfers/Readmits	527	322	61%	157	49%
Part-time	49	35	71%	24	69%
Online Undergraduate	148	70	47%	32	46%
Undergraduate Total	6,670	5,358	80%	814	15%
Online Graduate	402	252	63%	220	87%
Graduate	411	214	52%	145	68%
Graduate Total	813	466	57%	365	78%
University Total	7,483	5,824	78%	1,179	20%

Table 3.3. Trends of Admissions Summary, Fall 2020

	Applied	Accepted	% of Applied	Enrolled (per census)	
	Number	Number		Number	% of Accepted
Full-time Freshmen	5,248	3,740	71%	519	14%
Transfers/Readmits	585	366	63%	152	42%
Part-time	81	52	64%	21	40%
Online Undergraduate	231	163	71%	105	64%
Undergraduate Total	6,145	4,321	70%	797	18%
Online Graduate	346	255	74%	202	79%
Graduate	480	259	54%	130	50%
Graduate Total	826	514	62%	332	65%
University Total	6,971	4,835	69%	1,129	23%

Table 3.4. Trends of Admissions Summary, Fall 2019

	Applied	Accepted	% of Applied	Enrolled (per census)	
	Number	Number		Number	% of Accepted
Full-time Freshmen	5,222	3,871	74%	629	16%
Transfers/Readmits	741	434	59%	195	45%
Part-time	114	75	66%	57	76%
Online Undergraduate	298	190	64%	125	66%
Undergraduate Total	6,375	4,570	72%	1,006	22%
Online Graduate	239	172	72%	140	81%
Graduate	709	340	48%	147	43%
Graduate Total	948	512	54%	287	56%
University Total	7,323	5,082	69%	1,293	25%

Table 3.5. Trends of Admissions Summary, Fall 2018

	Applied	Accepted	% of Applied	Enrolled (per census)	
	Number	Number		Number	% of Accepted
Full-time Freshmen	5,687	3,761	66%	603	16%
Transfers/Readmits	912	517	57%	221	43%
Part-time	284	161	57%	52	32%
Online Undergraduate	376	225	60%	138	61%
Undergraduate Total	7,259	4,664	64%	1,014	22%
Online Graduate	224	155	69%	115	74%
Graduate	1,102	456	41%	206	45%
Graduate Total	1,326	611	46%	321	53%
University Total	8,585	5,275	61%	1,335	25%

Table 3.6. New Enrollees by Gender, Fall 2021

	Total	Gender	
		Female	Male
Full-time Freshmen	601	407	194
Transfers/Readmits	157	83	74
Part-time	24	9	15
Online Undergraduate	32	22	10
Online Graduate	220	152	68
Graduate	145	91	54
University Total	1,179	764	415

Table 3.7. New Enrollees by Race/Ethnicity, Fall 2021

	Race/Ethnicity								
	Amer. Indian/ Alaska Nat.	Asian	Black or Afri. Am.	Hispanic any race	Native Hawaiian /Pacific Isl.	Non-res. Alien	White	Two or more races	Un-known
Full-time Freshmen	1	11	82	62	0	15	405	22	3
Transfers/Readmits	1	9	15	14	0	12	97	6	3
Part-time	0	1	6	2	0	0	13	0	2
Online Undergraduate	0	0	5	3	0	0	22	1	1
Online Graduate	0	1	33	48	0	0	133	3	2
Graduate	0	4	20	13	0	6	98	3	1
University Total	2	26	161	142	0	33	768	35	12

Table 3.8 New Enrollees by Age, Fall 2021

	Age			
	Traditional	Non-Traditional	Unknown	Mean Age
Full-time Freshmen	599	2	0	18
Transfers/Readmits	132	25	0	23
Part-time	10	14	0	33
Online Undergraduate	6	25	1	34
Online Graduate	32	188	0	36
Graduate	36	109	0	34
University Total	815	363	1	25

Traditional (18-24 years old)

Non-Traditional (25 years or older)

Table 3.9 New Enrollees by Residency, Fall 2021

	Residency		
	Residence Halls	Commuter	In-State
Full-time Freshmen	473	128	331
Transfers/Readmits	47	110	102
Part-time	0	24	20
Online Undergraduate	0	32	30
Online Graduate	0	220	208
Graduate	0	145	113
University Total	520	659	804

Table 3.10. New Enrollees by Academic Division, Fall 2021

	Total	Arts & Sciences						Business			Communication	Conserv. of Perf. Arts			CommEng	Education	
		CJIS	HUMA	LIT	NSET	PSY	UND	AEI	MGT	SAEM	COMM	CINE	DANC	THEA	CEN	EDUC	EDMS
Undergraduate																	
Full-time Freshmen	601	53	9	9	41	44	33	19	37	25	70	56	111	78	0	16	0
Transfers/Readmits	157	6	11	5	15	10	2	9	14	14	28	19	7	14	0	3	0
Part-time	24	0	2	0	6	2	7	0	1	1	2	1	1	1	0	0	0
Online Undergrad	32	3	1	0	0	0	0	4	10	0	5	0	0	0	0	9	0
Undergrad Total	814	62	23	14	62	56	42	32	62	40	105	76	119	93	0	28	0
<i>% of UG Total (School)</i>					31.8%				16.5%		12.9%		35.4%			3.4%	
Graduate																	
Online Graduate	220	3	0	0	0	2	0	0	19	0	2	0	0	0	0	194	0
Graduate	145	5	0	0	5	26	3	0	23	0	6	10	0	0	16	11	40
Graduate Total	365	8	0	0	5	28	3	0	42	0	8	10	0	0	16	205	40
<i>% of GR Total (School)</i>					12.1%				11.5%		2.2%		2.7%		4.4%	67.1%	
University Total	1,179	70	23	14	67	84	45	32	104	40	113	86	119	93	16	233	40
Fall 2021 Total																	
<i>% of Total (Dept)</i>	100.0%	5.9%	2.0%	1.2%	5.7%	7.1%	3.8%	2.7%	8.8%	3.4%	9.6%	7.3%	10.1%	7.9%	1.4%	19.8%	3.4%
<i>% of Total (School)</i>	100.0%				25.7%				14.9%		9.6%		25.3%		1.4%	23.2%	

List of Academic Division Abbreviations:

CJIS: Criminal Justice & Intelligence Studies (within the School of Arts & Sciences)

HUMA: Humanities & Social Sciences (within the School of Arts & Sciences)

LIT: Literary Arts & Social Justice (within the School of Arts & Sciences)

NSET: Natural Sciences & Engineering Technology (within the School of Arts & Sciences)

PSY: Psychology (within the School of Arts & Sciences)

UND: Undecided or Non-Degree (within the School of Arts & Sciences)

AEI: Accounting, Economics & Finance, and Computer Science (within the School of Business)

MGT: Business Management (within the School of Business)

SAEM: Sports, Arts, and Entertainment Management (within the School of Business)

COMM: School of Communication

CINE: Cinema Arts (within the Conservatory of Performing Arts)

DANC: Dance (within the Conservatory of Performing Arts)

THEA: Theatre (within the Conservatory of Performing Arts)

CEN: Community Engagement

EDUC: Dept. of Education (within the School of Education)

EDMS: Miscellaneous or Professional Development (within the School of Education)

Table 3.11 New Full-time Undergraduate Transfers, Fall 2021

Four-Year Institutions	Number of Transfers
Clarion University of PA	3
Indiana University of PA	3
Penn State University	2
Slippery Rock University	2
University of Pittsburgh Main	2
West Virginia University	2
Youngstown State University	2
Total Four-Year Institutions (with two or more registrants)	16
Two-Year Institutions	
CCAC - Allegheny Campus	22
CCAC North Campus	13
Westmoreland County Community College	5
Pennsylvania Highlands Community College	3
Butler County Community College	2
CCAC Boyce Campus	2
CCAC South Campus	2
Clarendon College	2
Edison College	2
Pittsburgh Institute of Mortuary Science	2
Reinhardt College	2
Total Two-Year Institutions (with two or more registrants)	57

STUDENT FINANCIAL AID

Table 3.12 shows undergraduates receiving financial aid changes only slightly (between 93% and 96%) over the last several fall semesters while graduates receiving financial aid has decreased from 80% to 72% from fall 2016 to fall 2020. The total amount of financial aid received by Point Park University's students in academic year 2020-2021 represents a -5.37% decrease over academic year 2019-2020, from \$101,152,683 to \$95,718,484. While the average award total decreased slightly (-0.03%) from \$27,881 to \$27,873 (table 3.13).

Table 3.12. Percent of Students Receiving Financial Aid (reporting Fall numbers only)

	Fall 2016	Fall 2017	Fall 2018	Fall 2019	Fall 2020
Undergraduate	93%	96%	94%	95%	93%
Graduate	80%	80%	74%	70%	72%

Table 3.13. Student Financial Aid By Award Type (reporting Final Academic Year numbers)

	2016-2017	2017-2018	2018-2019	2019-2020	2020-2021
Student Aid Grand Total	\$95,484,839	\$102,909,281	\$103,159,537	\$101,152,683	\$95,718,484
Number of Students	3654	4305	4113	3628	3434
Average Award	\$26,131.59	\$23,904.59	\$25,081.34	\$27,881.11	\$27,873.76
Federal Aid Total					
<i>Pell Grant</i>					
Total Aid Awarded	\$5,034,061	\$5,930,411	\$6,158,295	\$5,787,552	\$5,027,655
Number of Awards	1282	1397	1394	1267	1097
Average Awards	\$3,926.72	\$4,245.10	\$4,417.72	\$4,567.92	\$4,583.09
<i>Federal Perkins Loan ¹</i>					
Total Aid Awarded	\$174,250	\$173,750	\$0	\$0	\$0
Number of Awards	193	192	0	0	0
Average Awards	\$902.85	\$904.95	\$0.00	\$0.00	\$0.00
<i>Supplemental Grants (FSEOG)</i>					
Total Aid Awarded	\$251,424	\$350,750	\$303,375	\$286,627	\$311,073
Number of Awards	286	379	337	325	344
Average Awards	\$879.10	\$925.46	\$900.22	\$881.93	\$904.28
<i>Federal Work-Study</i>					
Total Aid Awarded	\$373,000	\$381,623	\$390,688	\$435,649	\$223,045
Number of Awards	275	262	282	291	156
Average Awards	\$1,356.36	\$1,456.58	\$1,385.42	\$1,497.08	\$1,429.78
<i>Federal Stafford/Direct Subsidized Loan ¹</i>					
Total Aid Awarded	\$8,827,035	\$9,011,631	\$9,124,107	\$8,710,654	\$7,764,963
Number of Awards	2153	2234	2208	2020	1853
Average Awards	\$4,099.88	\$4,033.85	\$4,132.29	\$4,312.20	\$4,190.48
<i>Parent Loan</i>					
Total Aid Awarded	\$7,426,663	\$8,209,500	\$8,181,141	\$8,612,250	\$7,897,394
Number of Awards	528	572	573	534	449
Average Awards	\$14,065.65	\$14,352.27	\$14,277.73	\$16,127.81	\$17,588.85
<i>Federal Graduate PLUS Loan</i>					
Total Aid Awarded	\$132,875	\$145,296	\$165,284	\$403,183	\$393,757
Number of Awards	14	13	16	24	28
Average Awards	\$9,491.07	\$11,176.62	\$10,330.25	\$16,799.29	\$14,062.75
<i>Federal Stafford/Direct Unsubsidized Loans</i>					
Total Aid Awarded	\$20,155,278	\$20,785,772	\$19,053,626	\$16,958,042	\$16,499,658
Number of Awards	3022	3199	2977	2750	2642
Average Awards	\$6,669.52	\$6,497.58	\$6,400.28	\$6,166.56	\$6,245.14
Other Aid Total					
<i>Institutional Scholarships</i>					
Total Aid Awarded	\$39,140,223	\$43,474,281	\$45,373,220	\$45,328,671	\$43,965,742
<i>Other Grants & Scholarships</i>					
Total Aid Awarded	\$7,196,155	\$7,132,381	\$6,629,397	\$5,816,681	\$5,581,176
<i>Other Loan Programs</i>					
Total Aid Awarded	\$5,841,590	\$6,523,448	\$7,215,639	\$8,360,874	\$7,695,729
<i>Other Work Programs</i>					
Total Aid Awarded	\$932,285	\$790,438	\$564,765	\$452,500	\$358,292

¹ Beginning with the 2018-2019 academic year, the Federal Perkins loan was not funded by the government



Enrollment

ENROLLMENT

Enrollment decreased from last year by -2% (from 3,591 to 3,505) (table 4.1). Of the 3,505 students enrolled, 73% (2,575 headcount) are undergraduate students and 27% (930 headcount) are graduate students (table 4.1).

Some other highlights include the fact that approximately 91% of undergraduate students are full-time, while only 16% of graduate students are full-time (table 4.3). The majority (71%) of Point Park's students come from Pennsylvania, (table 4.9). Also, after decreasing by -24% the prior year, the number of undergraduate students living on campus in student housing increased this fall by +11%. There are now 877 undergraduate students living on campus as compared to 791 in 2020, and 1,043 in 2019 (table 4.10). This represents 34% of the entire undergraduate student body. Further, 79% of all full-time freshmen are living in campus housing. Point Park remains an ethnically diverse university and its international student population represents 36 different countries (table 4.18).

Overall, 53 percent (1,874 headcount) of our students are from Southwestern PA counties (fig. 4.15). Within each school, 62% of Arts & Sciences, 66% of Business, 27% of the Conservatory of Performing Arts, 67% of Communication, 59% of Education, and 74% of Community Engagement are from Southwest PA (table 4.19). Southwest PA enrollment has decreased -33% compared to fall 2012 (table 4.20).

This section includes a glance at fall 2021 enrollment data, as well as a detailed account of student enrollment trends over the past five years by various demographic features. For clarification purposes, some enrollment definitions are listed below.

Enrollment Definitions:

Student enrollment in higher education is described in terms of both headcount and FTE (Full-time Equivalence).

Student headcount is the count of individual students whose administrative records indicate that they were registered in a credit-bearing course as of the university's enrollment census date for each semester. The Fall 2021 enrollment census date was September 17, 2021.

Student FTE is calculated using two different methods:

Method 1: Undergraduate FTE = FT headcount + (PT Credit Hours/15)

Graduate FTE = FT headcount + (PT Credit Hours/10)

Method 2: Undergraduate and Graduate FTE = FT headcount + (1/3 PT headcount)

Full-time Status - An individual student is classified as full-time if he or she maintains at least 12 undergraduate credits or 9 graduate credits.

Table 4.1. Trends of Fall Headcount And FTE by Division

	Fall Headcount*					Full-time Equivalency (FTE)* (using CrHrs)					Full-time Equivalency (FTE)* (using FT+1/3PT)				
	2017	2018	2019	2020	2021	2017	2018	2019	2020	2021	2017	2018	2019	2020	2021
Undergraduate	3,281	3,196	3,100	2,791	2,575	2,966	2,930	2,814	2,560	2,435	2,932	2,898	2,784	2,537	2,418
Graduate	943	903	829	800	930	644	614	526	505	557	502	483	412	380	411
Total	4,224	4,099	3,929	3,591	3,505	3,610	3,544	3,340	3,065	2,992	3,434	3,381	3,196	2,917	2,828

* Fall headcount and FTE are based on census data.

UG = FT Headcount + PT CrHrs/15
GR = FT Headcount + PT CrHrs/10

UG = FT + (1/3 PT)
GR = FT + (1/3 PT)

Fig. 4.1. Student Enrollment Trends 2017 through 2021

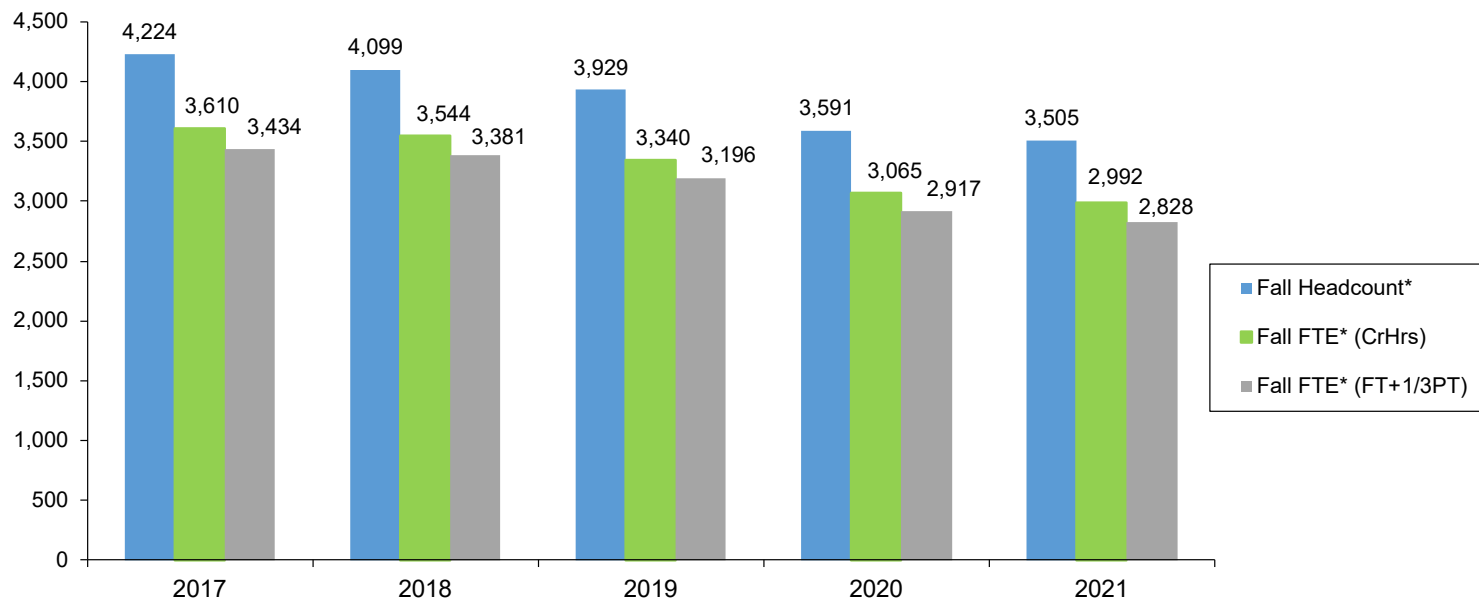

Enrollment Trends

Table 4.2. Enrollment Trends By Student Type

	2017	2018	2019	2020	2021	% of Total '21	% increase over fall '20
Regular Undergraduate							
Full-time	2,612	2,595	2,513	2,301	2,258	64.4	-1.87%
Part-time	252	167	156	124	113	3.2	-8.87%
Online Undergraduate							
Full-time	146	154	113	109	81	2.3	-25.69%
Part-time	225	258	285	257	123	3.5	-52.14%
Online Graduate							
Full-time	63	81	63	38	27	0.8	-28.95%
Part-time	358	331	344	417	572	16.3	37.17%
Professional Development-UG							
Full-time	0	0	0	0	0	0.0	na
Part-time	46	22	33	0	0	0.0	na
Professional Development-GR							
Full-time	0	0	0	0	0	0.0	na
Part-time	9	17	18	29	57	1.6	96.55%
Graduate							
Full-time	218	192	141	132	124	3.5	-6.06%
Part-time	295	282	263	184	150	4.3	-18.48%
Total							
Full-time	3,039	3,022	2,830	2,580	2,490	71.0	-3.49%
Part-time	1,185	1,077	1,099	1,011	1,015	29.0	0.40%
Grand Total	4,224	4,099	3,929	3,591	3,505	100.0	-2.39%

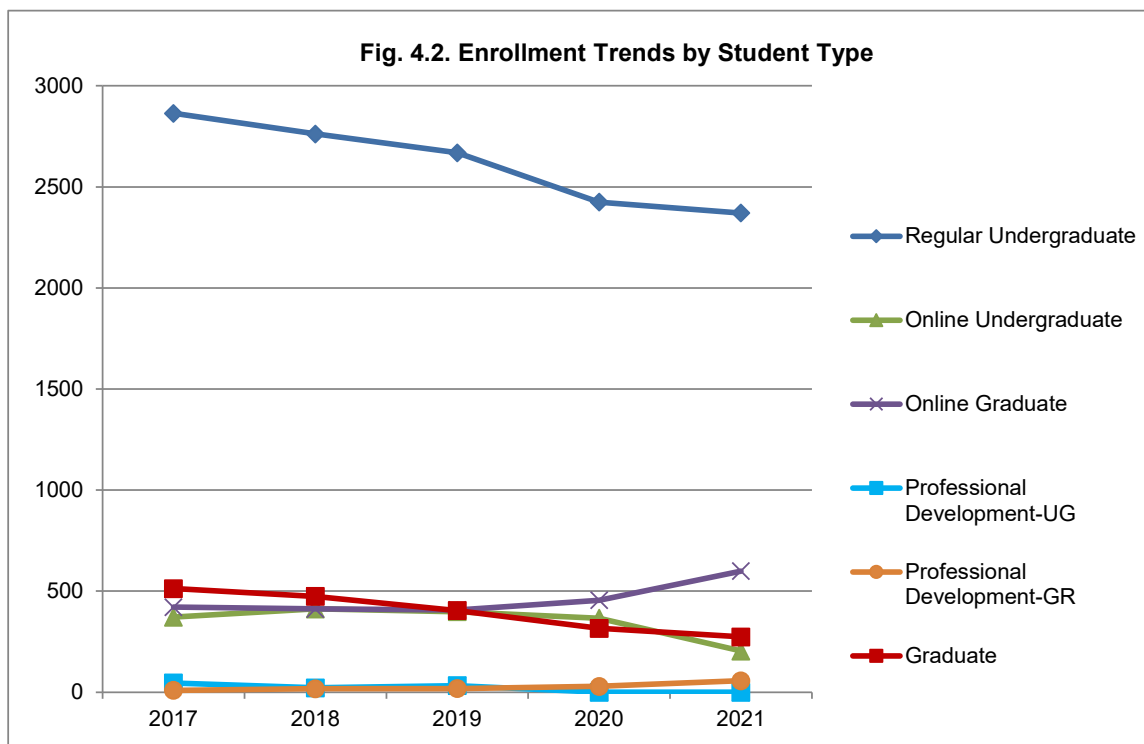

Table 4.3. Enrollment Trends By Course Load and Division

	2017	2018	2019	2020	2021
Undergraduate					
Full-time	2,758	2,749	2,626	2,410	2,339
Part-time	523	447	474	381	236
Graduate					
Full-time	281	273	204	170	151
Part-time	662	630	625	630	779
Total					
Full-time	3,039	3,022	2,830	2,580	2,490
Part-time	1,185	1,077	1,099	1,011	1,015
Grand Total	4,224	4,099	3,929	3,591	3,505

Fig. 4.3. Enrollment Trends by Course Load and Division

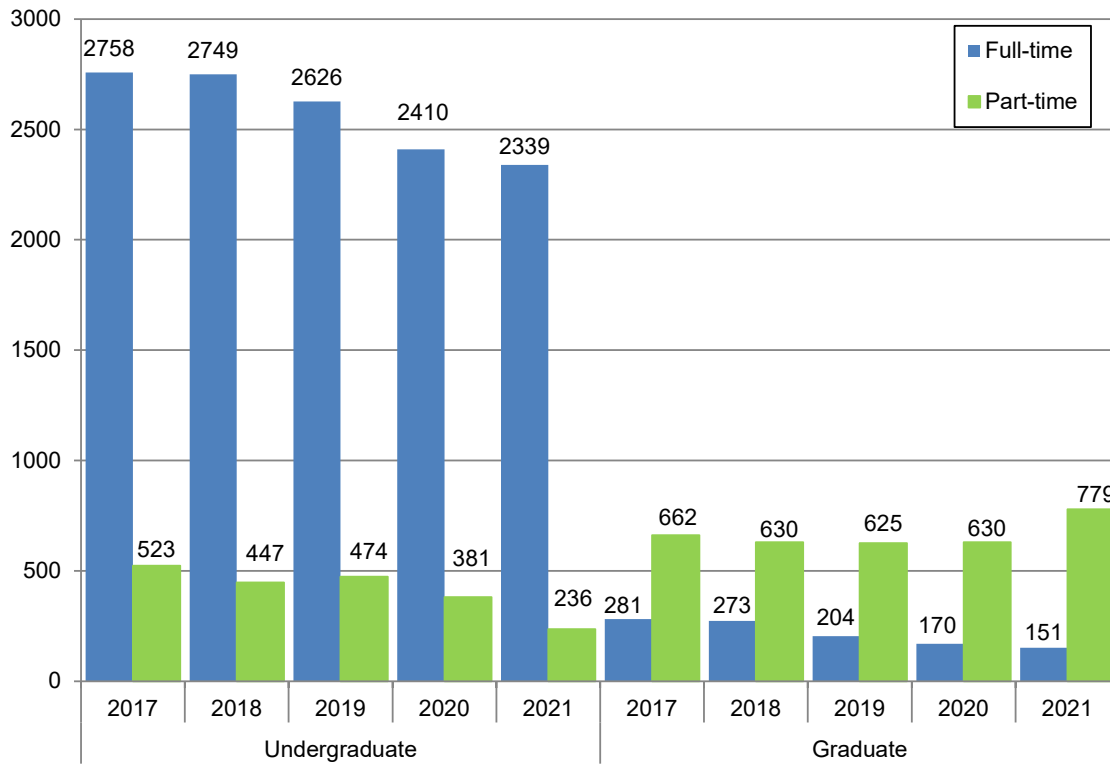

Table 4.4. Enrollment Trends By Gender and Division

	2017	2018	2019	2020	2021
Undergraduate					
Female	1,935	1,913	1,903	1,714	1,622
Male	1,346	1,283	1,197	1,077	953
Graduate					
Female	586	530	492	514	609
Male	357	373	337	286	321
Total					
Female	2,521	2,443	2,395	2,228	2,231
Male	1,703	1,656	1,534	1,363	1,274
Grand Total	4,224	4,099	3,929	3,591	3,505

Fig. 4.4. Enrollment Trends by Gender (all students)

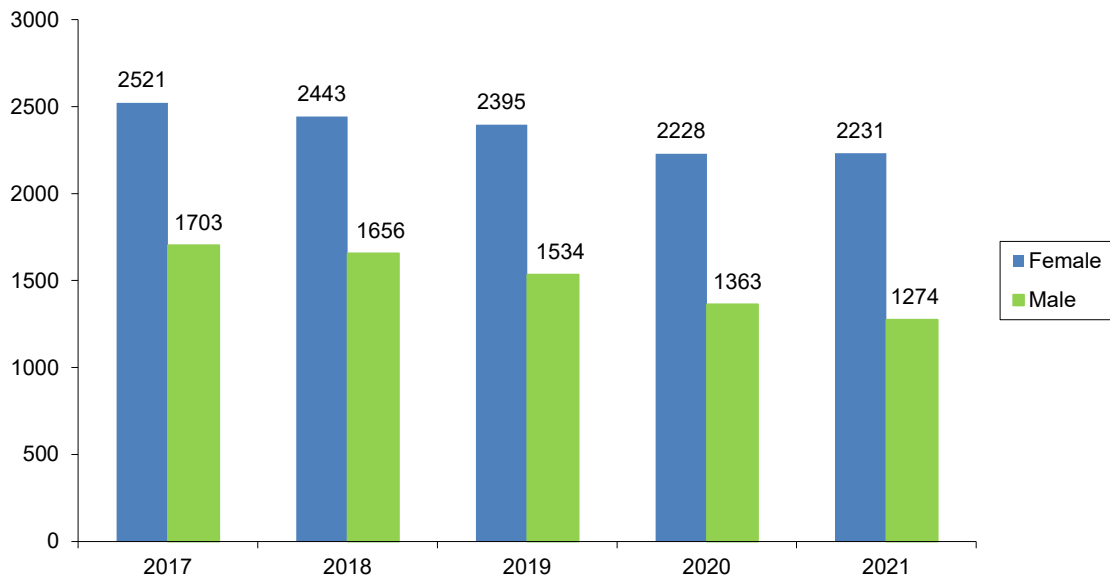

Table 4.5. Enrollment Trends By Race/Ethnicity and Division

	2017	2018	2019	2020	2021
Undergraduate					
American Indian/Alaska Native	8	7	5	6	4
Asian	54	50	41	43	56
Black or African American	478	437	430	366	316
Hispanic of any race	68	188	189	172	193
Native Hawaiian/Other Pacific Islander	9	2	2	3	1
Non-resident Alien	130	112	102	77	70
White	2,345	2,278	2,183	1,984	1,806
Two or more races	162	112	132	123	107
Unknown	27	10	16	17	22
Graduate					
American Indian/Alaska Native	2	5	2	0	0
Asian	8	10	9	4	8
Black or African American	163	133	124	115	133
Hispanic of any race	7	21	19	23	81
Native Hawaiian/Other Pacific Islander	1	0	0	1	1
Non-resident Alien	34	55	41	23	19
White	694	655	608	604	661
Two or more races	13	13	18	18	18
Unknown	21	11	8	12	9
Total					
American Indian/Alaska Native	10	12	7	6	4
Asian	62	60	50	47	64
Black or African American	641	570	554	481	449
Hispanic of any race	75	209	208	195	274
Native Hawaiian/Other Pacific Islander	10	2	2	4	2
Non-resident Alien	164	167	143	100	89
White	3,039	2,933	2,791	2,588	2,467
Two or more races	175	125	150	141	125
Unknown	48	21	24	29	31
Grand Total:	4,224	4,099	3,929	3,591	3,505

Fig. 4.5. Fall 2021 Enrollment By Race/Ethnicity

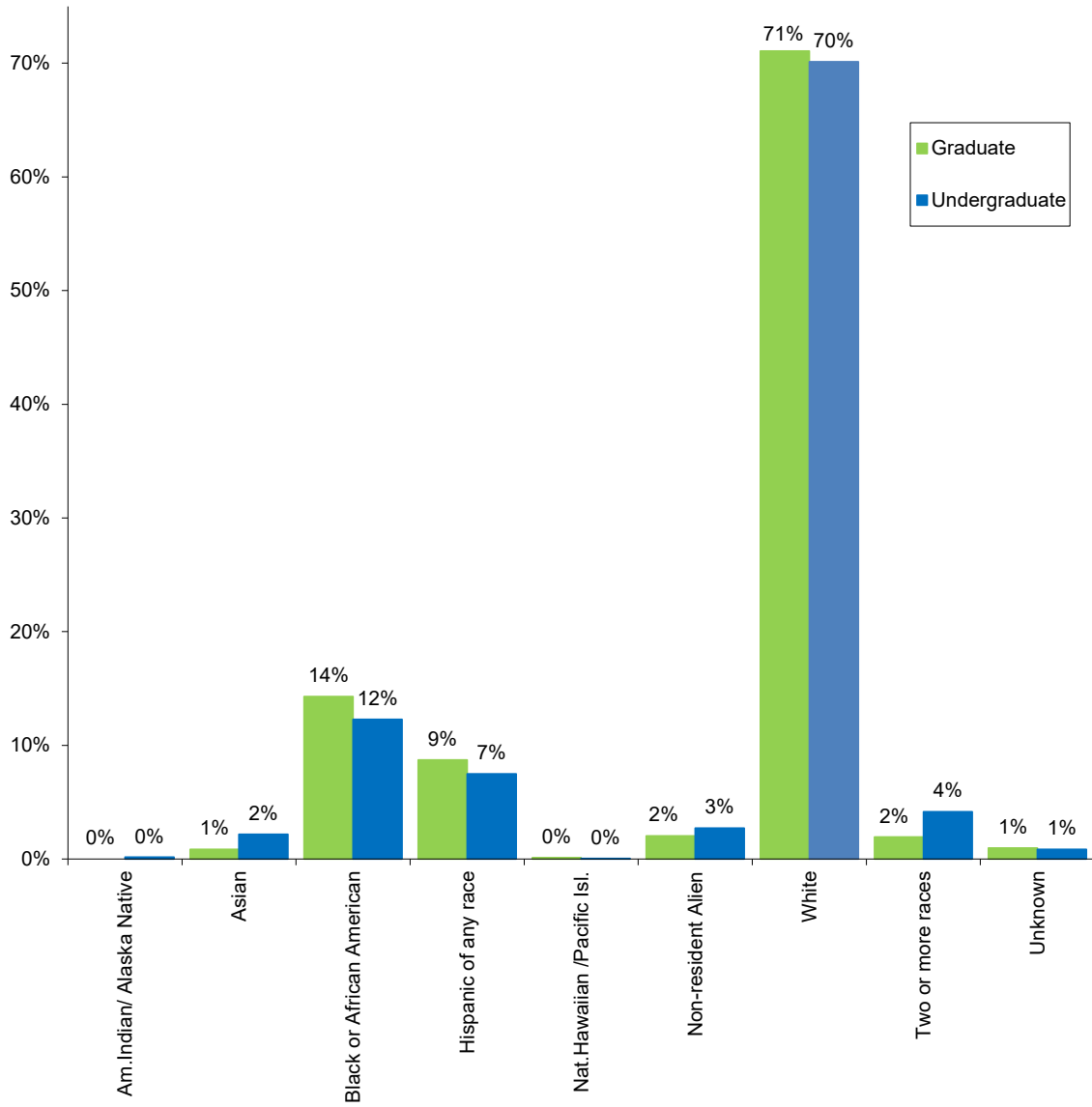

Table 4.6. Enrollment Trends By Underserved Population Status and Division

	2017	2018	2019	2020	2021
Undergraduate					
Underserved Pop.	779	796	799	713	677
White	2,345	2,278	2,183	1,984	1,806
Non-Res. Alien	130	112	102	77	70
Unknown	27	10	16	17	22
Graduate					
Underserved Pop.	194	182	172	161	242
White	694	655	608	604	661
Non-Res. Alien	34	55	41	23	18
Unknown	21	11	8	12	9
Total					
Underserved Pop.	973	978	971	874	919
White	3,039	2,933	2,791	2,588	2,467
Non-Res. Alien	164	167	143	100	88
Unknown	48	21	24	29	31
Grand Total	4,224	4,099	3,929	3,591	3,505

Fig. 4.6. Enrollment Trends Showing Percent of All Students in an Underserved Population

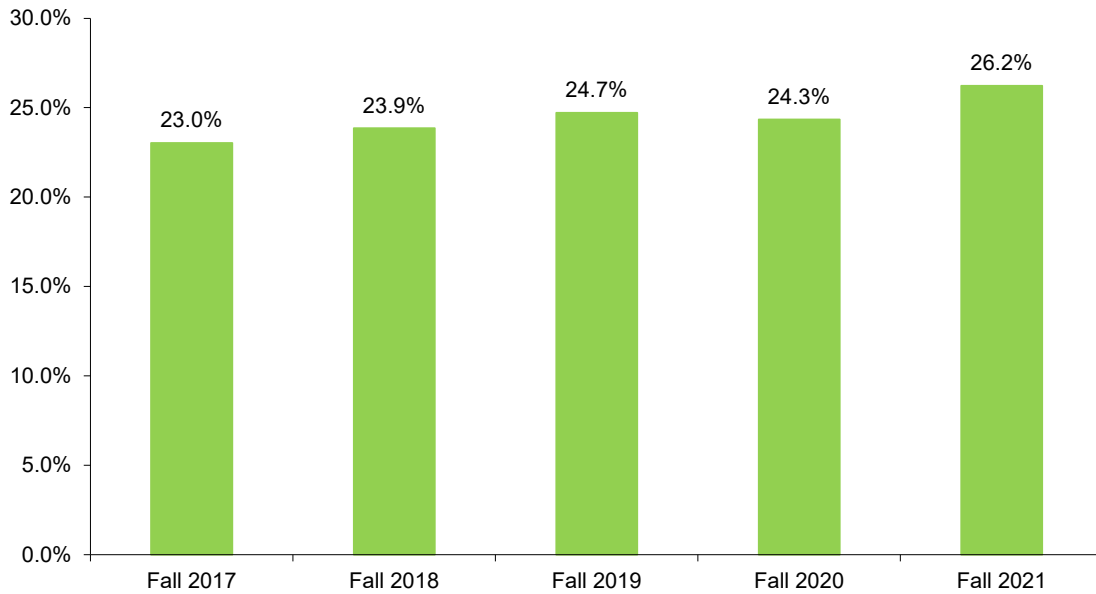

Table 4.7. Enrollment Trends By Age and Division

	2017	2018	2019	2020	2021
Undergraduate					
Traditional	2,557	2,530	2,483	2,277	2,247
Non-traditional	713	665	614	514	327
Unknown	11	1	3	0	1
Graduate					
Traditional	160	164	134	137	120
Non-traditional	775	735	693	661	809
Unknown	8	4	2	2	1
Total					
Traditional	2,717	2,694	2,617	2,414	2,367
Non-traditional	1,488	1,400	1,307	1,175	1,136
Unknown	19	5	5	2	2
Grand Total	4,224	4,099	3,929	3,591	3,505

Traditional (18-24 years old)

Non-traditional (25 years or older)

Fig. 4.7. Enrollment by Age, Comparing Fall 2017 to Fall 2021

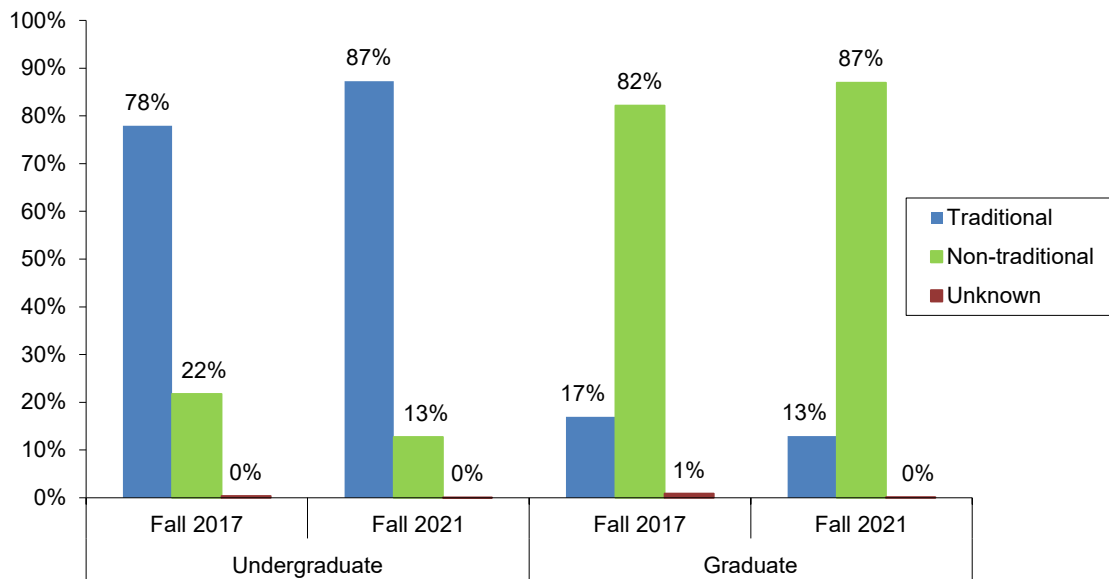

Table 4.8. Average Age by Student Type

	2017	2018	2019	2020	2021
Regular Undergraduate	22	21	21	21	21
Online Undergraduate	33	33	34	34	33
Professional Development-UG	33	33	36		
<i>Undergraduate Avg Age</i>	23	23	23	23	23
Online Graduate	33	33	34	34	36
Professional Development-GR	35	37	35	36	36
Graduate	34	34	34	34	35
<i>Graduate Avg Age</i>	33	33	34	34	35
<i>Overall Average Age</i>	25	25	25	25	25

Fig. 4.8. Enrollment Trends by Average Age and Division

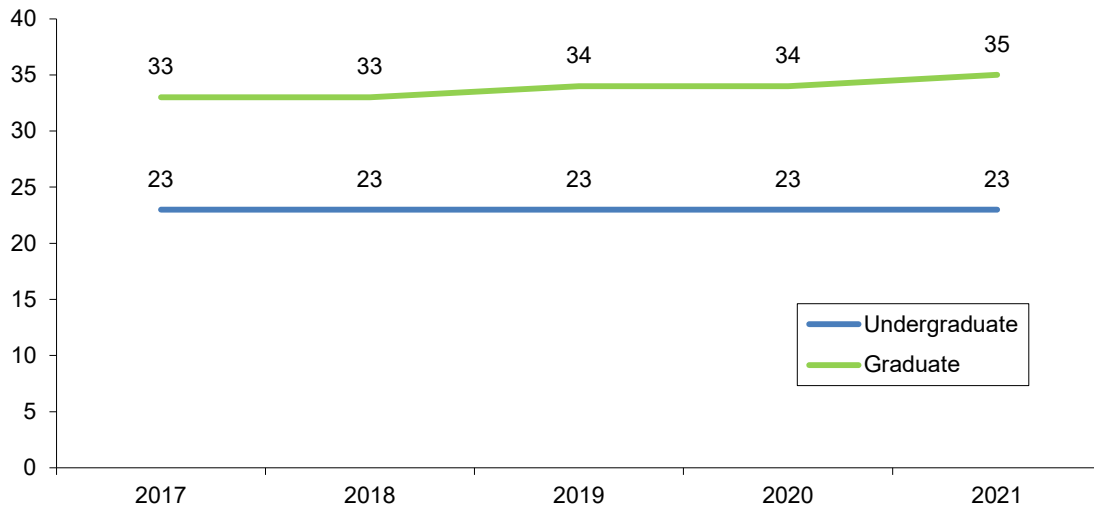

Table 4.9. Enrollment Trends By Residency and Division

	2017	2018	2019	2020	2021
Undergraduate					
In-state	2,380	2,298	2,202	1,945	1,672
Out-of-state	901	898	898	846	903
Graduate					
In-state	851	790	729	712	830
Out-of-state	92	113	100	88	100
Total					
In-state	3,231	3,088	2,931	2,657	2,502
Out-of-state	993	1,011	998	934	1,003
Grand Total	4,224	4,099	3,929	3,591	3,505

Fig. 4.9. Enrollment Trends By Residency

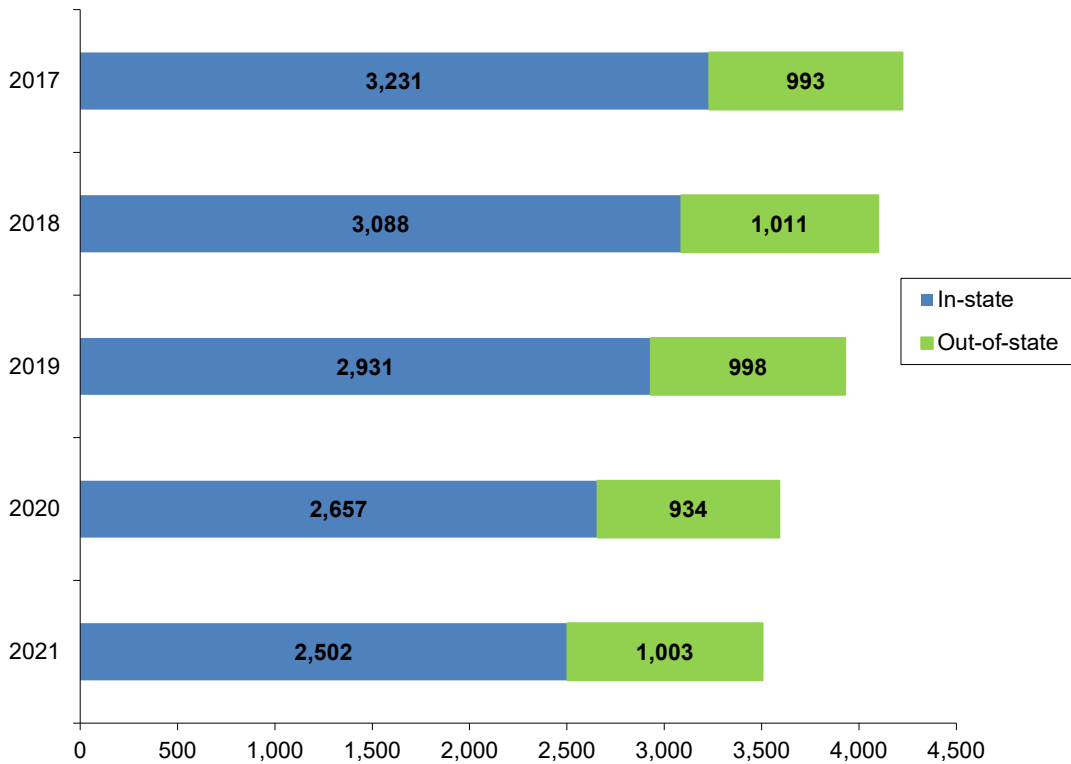

Table 4.10. Number of Undergraduate Students in Residence Halls

	2017	2018	2019	2020	2021
Full-time Freshmen	478	487	490	410	473
All Undergraduates	1,049	1,037	1,043	791	877

Fig. 4.10. Undergraduate Students in Residence Halls

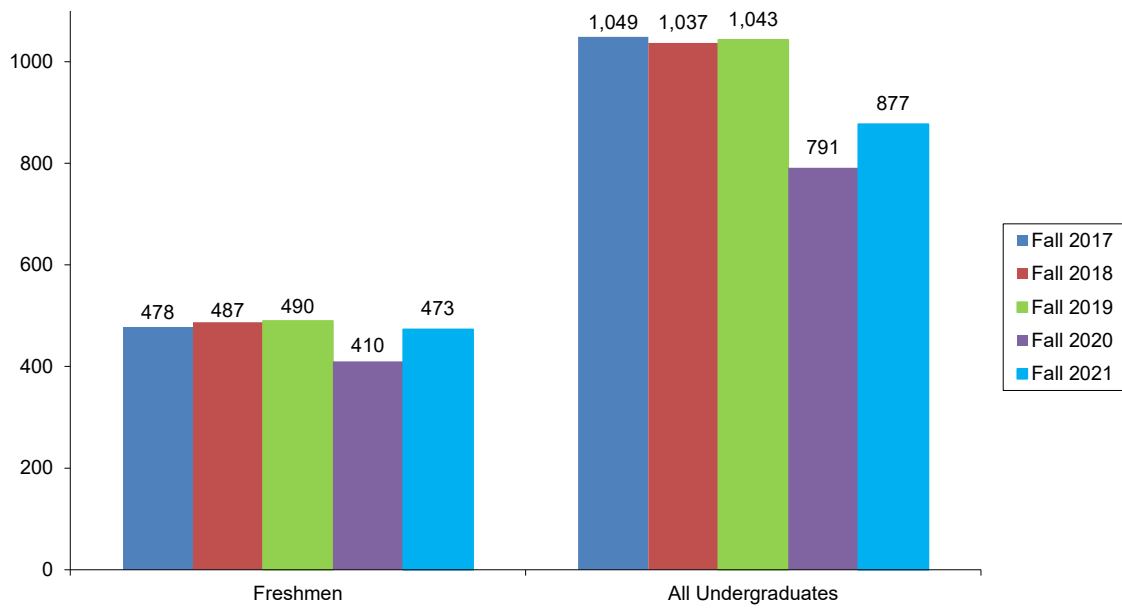
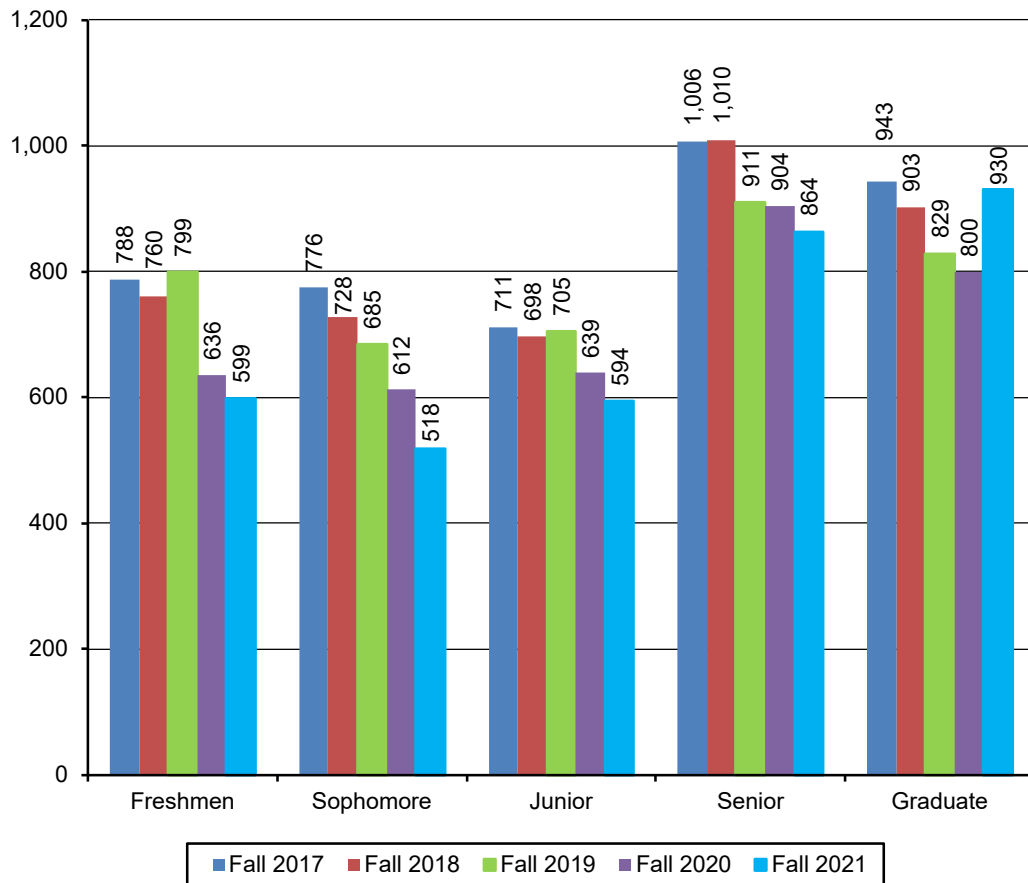

Table 4.11. Enrollment by Classification

Classification Level	2017	2018	2019	2020	2021	% of Total '21
Freshmen	788	760	799	636	599	17.1
Sophomore	776	728	685	612	518	14.8
Junior	711	698	705	639	594	16.9
Senior	1,006	1,010	911	904	864	24.7
Graduate	943	903	829	800	930	26.5
Division Totals						
Undergraduate	3,281	3,196	3,100	2,791	2,575	73.5
Graduate	943	903	829	800	930	26.5
Grand Total	4,224	4,099	3,929	3,591	3,505	100

Fig 4.11. Enrollment Trends by Classification (all students)



* Classification is calculated by adding Current-Hours-Enrolled to Career-Hours-Earned

Table 4.12. Fall 2021 Enrollment by Academic School/Department and Degrees/Certificates

	Certificates	Associates	Bachelors	Masters	Doctorates	Non-Degree	Total
School of Arts & Sciences	0	0	660	54	37	12	763
Criminal Justice & Intel Std	0	0	186	21	0	0	207
Humanities & Social Sci	0	0	72	0	0	0	72
Literary Arts & Soc Justice	0	0	49	0	0	0	49
Nat Sciences & Engr Tech	0	0	178	11	0	0	189
Psychology	0	0	134	22	37	0	193
Miscellaneous (A&S)	0	0	41	0	0	12	53
School of Business	1	0	591	153	0	0	745
Acct, Econ&Fin, CompSci	0	0	127	0	0	0	127
Business Management	1	0	275	153	0	0	429
Sports, Arts & Enter Mgt	0	0	189	0	0	0	189
School of Communication	2	0	295	23	0	0	320
Conservatory of Perf. Arts	0	0	892	20	0	0	912
Cinema Arts	0	0	243	20	0	0	263
Dance	0	0	344	0	0	0	344
Theatre	0	0	305	0	0	0	305
Community Engagement	0	0	0	0	47	0	47
School of Education	123	0	109	273	156	57	718
Education	123	0	109	273	156	0	661
Miscellaneous (Education)	0	0	0	0	0	57	57
Grand Total	126	0	2,547	523	240	69	3,505

Fig 4.12. Enrollment by Academic Departments, Fall 2021

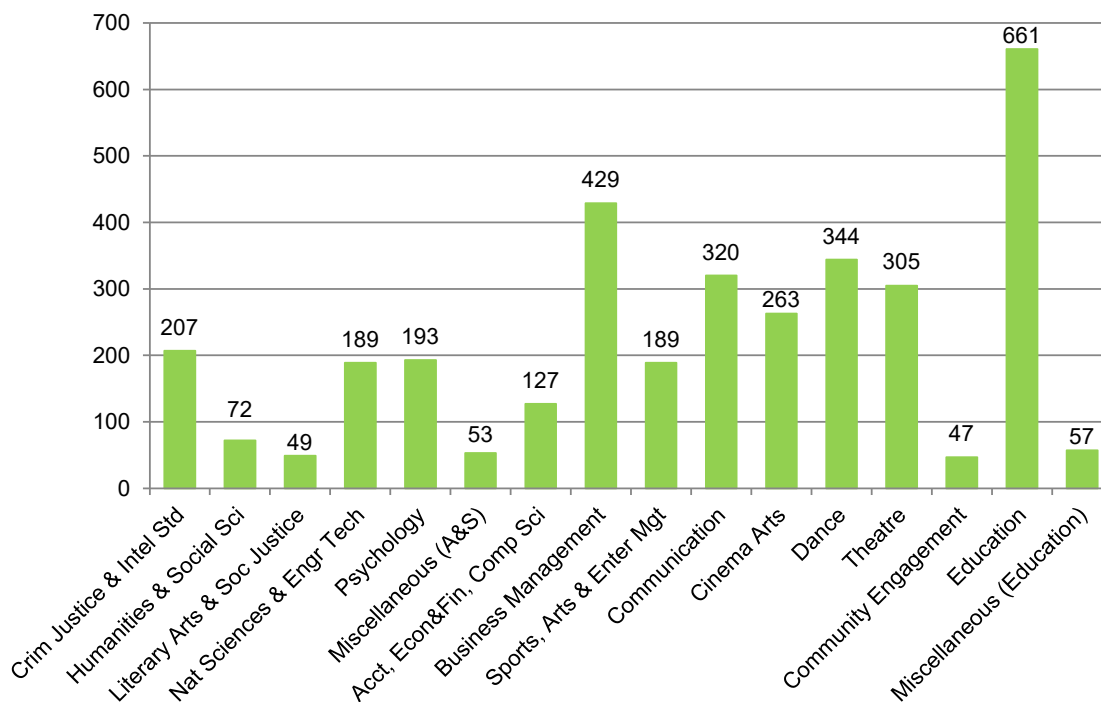

Table 4.13. Fall 2021 Enrollment by Academic School/Department and Division

	Undergraduate	Graduate	Total
School of Arts & Sciences			
Criminal Justice & Intel Studies	186	21	207
Humanities & Social Sciences	72	0	72
Literary Arts & Social Justice	49	0	49
Natural Sciences & Engr Tech	178	11	189
Psychology	134	59	193
Miscellaneous (Arts & Sciences)	49	4	53
Total:	668	95	763
School of Business			
Acct, Econ&Fin, Comp Sci	127	0	127
Business Management	276	153	429
Sports, Arts & Entertainment Mgt	189	0	189
Total:	592	153	745
School of Communication			
	297	23	320
Total:	297	23	320
Conservatory of Performing Arts			
Cinema Arts	243	20	263
Dance	344	0	344
Theatre	305	0	305
Total:	892	20	912
Community Engagement			
	0	47	47
Total:	0	47	47
School of Education			
Education	126	535	661
Miscellaneous (Education)	0	57	57
Total:	126	592	718
Grand Total:	2,575	930	3,505

Fig. 4.13. Enrollment by Academic School, Fall 2021

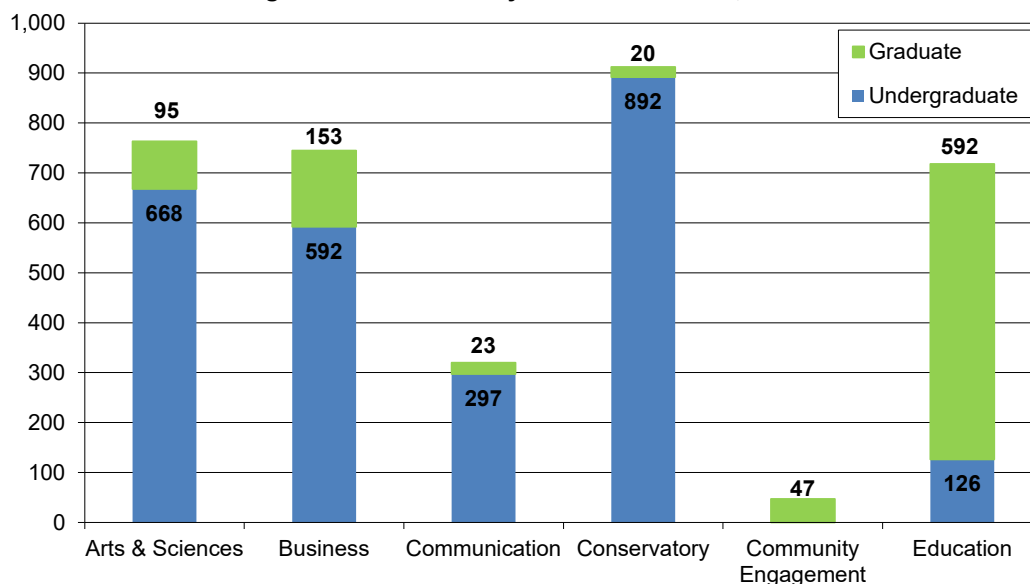

Fig. 4.14. Enrollment by Academic Department, Fall 2021

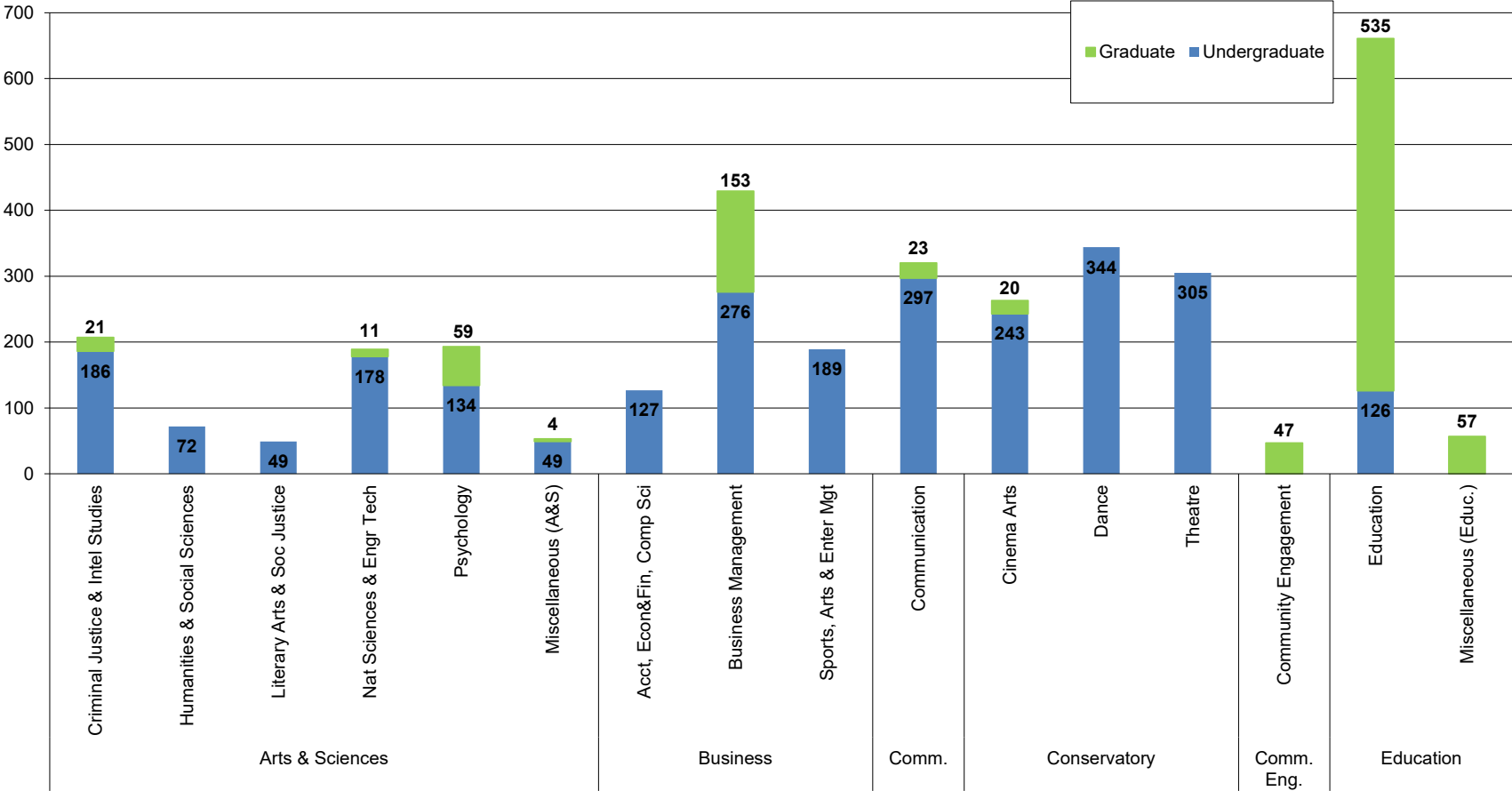

Table 4.14. Enrollment Trends with Variance by School, Department, Student-Type, and Major																			
School / Department / Student-Type		Full-time						Part-time						Total					
		FA17	FA18	FA19	FA20	FA21	Var.	FA17	FA18	FA19	FA20	FA21	Var.	FA17	FA18	FA19	FA20	FA21	Var.
Dept. of Criminal Justice & Intel Studies (School of Arts & Sciences)																			
Regular Undergraduate																			
	Criminal Justice	83	78	64	52	54	2	13	6	5	7	5	-2	96	84	69	59	59	0
	Criminal Justice (Capstone)	0	0	0	0	0	0	1	0	0	0	0	0	1	0	0	0	0	0
	Forensic Science	40	45	60	72	80	8	1	2	1	1	3	2	41	47	61	73	83	10
	Intelligence & National Security	57	63	48	27	27	0	2	1	4	7	1	-6	59	64	52	34	28	-6
	Regular UG Total	180	186	172	151	161	10	17	9	10	15	9	-6	197	195	182	166	170	4
Online Undergraduate																			
	Criminal Justice - Online	26	33	20	13	11	-2	18	15	17	13	5	-8	44	48	37	26	16	-10
	Online UG Total	26	33	20	13	11	-2	18	15	17	13	5	-8	44	48	37	26	16	-10
Regular Graduate																			
	Criminal Justice Administration	4	5	9	8	5	-3	0	0	0	1	1	0	4	5	9	9	6	-3
	Intelligence & Global Security/Masters	14	9	0	0	0	0	2	2	0	0	0	0	16	11	0	0	0	0
	Regular GR Total	18	14	9	8	5	-3	2	2	0	1	1	0	20	16	9	9	6	-3
Online Graduate																			
	Intelligence & Global Security - Online	8	10	8	4	1	-3	14	14	14	12	14	2	22	24	22	16	15	-1
	Online GR Total	8	10	8	4	1	-3	14	14	14	12	14	2	22	24	22	16	15	-1
	Dept. of Crim Just & Intel Studies Total	232	243	209	176	178	2	51	40	41	41	29	-12	283	283	250	217	207	-10
Dept. of Humanities & Social Sciences (School of Arts & Sciences)																			
Regular Undergraduate																			
	Global Cultural Studies	19	16	14	12	5	-7	1	0	0	0	2	2	20	16	14	12	7	-5
	History	16	10	8	6	6	0	1	1	0	0	0	0	17	11	8	6	6	0
	Interdisciplinary Design (BA)	1	5	4	8	3	-5	0	0	1	1	1	0	1	5	5	9	4	-5
	Interdisciplinary Design (BS)	0	0	1	2	0	-2	0	0	0	0	0	0	0	0	1	2	0	-2
	Interdisciplinary Studies (BA)	0	0	0	3	5	2	0	0	0	0	1	1	0	0	0	3	6	3
	Interdisciplinary Studies (BS)	0	0	0	1	1	0	0	0	0	1	0	-1	0	0	0	2	1	-1
	Legal Studies	9	11	8	14	12	-2	6	1	2	1	2	1	15	12	10	15	14	-1
	Legal Studies (Capstone)	1	0	0	0	0	0	0	0	0	0	0	0	1	0	0	0	0	0
	Liberal Studies	2	7	7	3	0	-3	1	1	1	0	1	1	3	8	8	3	1	-2
	Liberal Studies: Applied Arts	0	0	0	2	4	2	0	0	0	1	0	-1	0	0	0	3	4	1
	Liberal Studies: Public Administration	0	0	0	0	1	1	0	0	0	0	0	0	0	0	0	0	1	1

Table 4.14. (Continued)																			
School / Department / Student-Type		Full-time						Part-time						Total					
		FA17	FA18	FA19	FA20	FA21	Var.	FA17	FA18	FA19	FA20	FA21	Var.	FA17	FA18	FA19	FA20	FA21	Var.
Dept. of Humanities & Social Sciences (School of Arts & Sciences) (cont.)																			
Regular Undergraduate (cont.)																			
	Liberal Studies: Self-Design	0	0	0	1	1	0	0	0	0	0	0	0	0	0	0	1	1	0
	Liberal Studies (Capstone)	0	0	0	0	0	0	1	0	0	0	0	0	1	0	0	0	0	0
	Political Science	22	18	12	9	1	-8	0	0	0	1	0	-1	22	18	12	10	1	-9
	Political Science: Governm't and Law	1	3	5	12	17	5	1	0	0	0	1	1	2	3	5	12	18	6
	Political Science: International Studies	0	2	6	4	7	3	0	0	0	0	0	0	0	2	6	4	7	3
	Regular UG Total	71	72	65	77	63	-14	11	3	4	5	8	3	82	75	69	82	71	-11
Online Undergraduate																			
	Interdisciplinary Design (BA) - Online	2	4	4	2	0	-2	2	2	6	5	0	-5	4	6	10	7	0	-7
	Interdisciplinary Design (BS) - Online	0	0	0	0	0	0	0	0	1	0	0	0	0	0	1	0	0	0
	Interdisciplinary Studies (BA) - Online	0	0	0	0	0	0	0	0	0	0	1	1	0	0	0	0	1	1
	Interdisciplinary Studies (BS) - Online	0	0	0	0	0	0	0	0	0	1	0	-1	0	0	0	1	0	-1
	Online UG Total	2	4	4	2	0	-2	2	2	7	6	1	-5	4	6	11	8	1	-7
	Dept. of Humanities & Social Sci Total	73	76	69	79	63	-16	13	5	11	11	9	-2	86	81	80	90	72	-18
Dept. of Literary Arts & Social Justice (School of Arts & Sciences)																			
Regular Undergraduate																			
	Creative Writing	0	0	13	10	21	11	0	0	0	0	0	0	0	0	13	10	21	11
	English	23	20	18	16	15	-1	1	1	0	0	0	0	24	21	18	16	15	-1
	English/Creative Writing	34	33	18	13	8	-5	4	1	1	0	0	0	38	34	19	13	8	-5
	Social Justice Studies	0	0	1	2	5	3	0	0	0	0	0	0	0	0	1	2	5	3
	Regular UG Total	57	53	50	41	49	8	5	2	1	0	0	0	62	55	51	41	49	8
	Dept. of Literary Arts & Soc Justice Total	57	53	50	41	49	8	5	2	1	0	0	0	62	55	51	41	49	8
Dept. of Natural Sci & Engineering Tech (School of Arts & Sciences)																			
Regular Undergraduate																			
	Biological Sciences	22	15	10	4	0	-4	2	0	0	0	0	0	24	15	10	4	0	-4
	Biological Sciences: Bioinformatics	0	0	1	2	2	0	0	0	0	0	0	0	0	0	1	2	2	0
	Biological Sciences: Environ. Sci.	2	5	4	8	8	0	0	0	0	0	0	0	2	5	4	8	8	0
	Biological Sciences: Molec./Cellular	1	10	11	10	17	7	1	1	1	2	0	-2	2	11	12	12	17	5
	Biological Sciences: Organismal	4	12	18	21	14	-7	0	1	0	0	1	1	4	13	18	21	15	-6

Table 4.14. (Continued)																			
School / Department / Student-Type		Full-time						Part-time						Total					
		FA17	FA18	FA19	FA20	FA21	Var.	FA17	FA18	FA19	FA20	FA21	Var.	FA17	FA18	FA19	FA20	FA21	Var.
Dept. of Natural Sci & Engineering Tech (School of Arts & Sciences) (cont.)																			
Regular Undergraduate (cont.)																			
	Biotechnology	1	0	0	0	0	0	1	0	0	0	0	0	2	0	0	0	0	0
	Biotechnology (Capstone)	0	0	0	0	0	0	1	0	0	0	0	0	1	0	0	0	0	0
	Civil Eng Technology	41	33	34	28	23	-5	14	17	11	8	7	-1	55	50	45	36	30	-6
	Electrical Engineering	9	12	18	17	12	-5	15	14	15	8	7	-1	24	26	33	25	19	-6
	Electrical Engineering - Undeclared	4	7	6	5	3	-2	6	6	4	4	0	-4	10	13	10	9	3	-6
	Electrical Eng Technology (BS)	35	21	6	2	1	-1	17	8	4	1	0	-1	52	29	10	3	1	-2
	Electrical Eng Technology (AS)	0	0	0	0	0	0	0	2	0	0	0	0	0	2	0	0	0	0
	Electrical Eng Technology (BS/MS)	0	1	0	0	0	0	0	0	0	0	0	0	0	1	0	0	0	0
	Funeral Services	8	5	2	2	0	-2	0	0	0	0	0	0	8	5	2	2	0	-2
	Funeral Services: Bus. Admin.	5	11	8	5	4	-1	0	0	0	0	0	0	5	11	8	5	4	-1
	Funeral Services: Health & Sci.	3	5	12	5	3	-2	0	0	0	0	1	1	3	5	12	5	4	-1
	Funeral Services (Capstone)	1	0	0	0	0	0	0	0	0	0	0	0	1	0	0	0	0	0
	Funeral Services: Bus. Admin. (Capsto.)	1	1	0	0	2	2	1	0	1	1	0	-1	2	1	1	1	2	1
	Funeral Services: Health & Sci. (Capst.)	4	2	0	2	2	0	0	1	0	0	0	0	4	3	0	2	2	0
	Funeral Services (Capstone)-Undeclrd	2	0	0	0	0	0	0	0	0	0	0	0	2	0	0	0	0	0
	Funeral Services: Bus.Adm. (Cap)-Udcl.	2	3	3	0	0	0	0	0	0	1	0	-1	2	3	3	1	0	-1
	Funeral Services: Hlth&Sci. (Cap)-Udcl.	3	3	3	3	0	-3	0	0	0	0	0	0	3	3	3	3	0	-3
	Health Services	1	0	0	0	0	0	1	0	0	0	0	0	2	0	0	0	0	0
	Health Services - Undeclared	0	0	0	0	0	0	2	1	1	0	0	0	2	1	1	0	0	0
	Mechanical Engineering	9	14	22	23	28	5	5	7	8	15	13	-2	14	21	30	38	41	3
	Mechanical Engineering - Undeclared	7	5	8	8	4	-4	2	4	7	3	3	0	9	9	15	11	7	-4
	Mechanical Eng Technology	39	23	9	1	0	-1	19	11	11	4	1	-3	58	34	20	5	1	-4
	Premedical & Preprofessional Studies	23	10	5	3	1	-2	2	0	0	0	0	0	25	10	5	3	1	-2
	Specialized Funeral Svcs: Bus. Admin.	0	0	0	1	7	6	0	0	0	0	0	0	0	0	0	1	7	6
	Specialized Funeral Svcs: Health & Sci.	0	0	0	6	14	8	0	0	0	0	0	0	0	0	0	6	14	8
	Regular UG Total	227	198	180	156	145	-11	89	73	63	47	33	-14	316	271	243	203	178	-25
	Regular Graduate																		
	Engineering Management	15	17	9	3	6	3	6	11	9	3	2	-1	21	28	18	6	8	2
	Environmental Studies	7	4	4	5	3	-2	7	7	1	0	0	0	14	11	5	5	3	-2
	Regular GR Total	22	21	13	8	9	1	13	18	10	3	2	-1	35	39	23	11	11	0
	Dept. of Nat Sci & Engin Tech Total	249	219	193	164	154	-10	102	91	73	50	35	-15	351	310	266	214	189	-25

Table 4.14. (Continued)																			
School / Department / Student-Type		Full-time						Part-time						Total					
		FA17	FA18	FA19	FA20	FA21	Var.	FA17	FA18	FA19	FA20	FA21	Var.	FA17	FA18	FA19	FA20	FA21	Var.
<i>Dept. of Psychology (School of Arts & Sciences)</i>																			
<u>Regular Undergraduate</u>																			
	Behavioral Sciences	13	15	20	16	10	-6	10	3	3	4	2	-2	23	18	23	20	12	-8
	Psychology	94	70	58	37	17	-20	9	7	4	2	0	-2	103	77	62	39	17	-22
	Psychology: Child Psychology	4	12	13	12	14	2	0	2	0	2	0	-2	4	14	13	14	14	0
	Psychology: Clinical	6	18	23	27	25	-2	0	0	1	2	2	0	6	18	24	29	27	-2
	Psychology: Community Psychology	2	4	5	2	5	3	0	0	0	0	0	0	2	4	5	2	5	3
	Psychology: Forensic Psychology	3	8	14	13	20	7	0	0	0	0	0	0	3	8	14	13	20	7
	Psychology: General	0	0	0	8	37	29	0	0	0	0	2	2	0	0	0	8	39	31
	Psychology: Religion	0	0	1	1	0	-1	0	0	0	0	0	0	0	0	1	1	0	-1
	Psychology (BA/MA)	0	6	1	0	0	0	0	0	0	0	0	0	0	6	1	0	0	0
	<i>Regular UG Total</i>	122	133	135	116	128	12	19	12	8	10	6	-4	141	145	143	126	134	8
<u>Regular Graduate</u>																			
	Clinical-Community Psychology/Mstr	12	11	3	0	0	0	20	16	5	3	1	-2	32	27	8	3	1	-2
	Clinical-Community Psychology (Doct)	12	16	18	11	8	-3	0	0	4	10	9	-1	12	16	22	21	17	-4
	Clinical Psychology (Doctorate)	0	0	0	7	17	10	0	0	0	0	0	0	0	0	0	7	17	10
	Community Psychology/Masters	0	0	10	15	16	1	0	0	1	3	3	0	0	0	11	18	19	1
	Critical Psychology (Doctorate)	0	0	0	0	3	3	0	0	0	0	0	0	0	0	0	0	3	3
	<i>Regular GR Total</i>	24	27	31	33	44	11	20	16	10	16	13	-3	44	43	41	49	57	8
<u>Online Graduate</u>																			
	Community Psychology - Online	0	0	0	0	0	0	0	0	0	0	2	2	0	0	0	0	2	2
	<i>Online GR Total</i>	0	0	0	0	0	0	0	0	0	0	2	2	0	0	0	0	2	2
	<i>Dept. of Psychology Total</i>	146	160	166	149	172	23	39	28	18	26	21	-5	185	188	184	175	193	18
<i>Miscellaneous Dept. (School of Arts & Sciences)</i>																			
<u>Regular Undergraduate</u>																			
	NonDegree Program	0	0	0	0	0	0	4	4	5	4	8	4	4	4	5	4	8	4
	Undecided	72	68	56	48	39	-9	0	0	1	0	2	2	72	68	57	48	41	-7
	<i>Regular UG Total</i>	72	68	56	48	39	-9	4	4	6	4	10	6	76	72	62	52	49	-3
<u>Online Undergraduate</u>																			
	Non-Degree Program - Online	0	0	0	0	0	0	1	0	0	0	0	0	1	0	0	0	0	0
	<i>Online UG Total</i>	0	0	0	0	0	0	1	0	0	0	0	0	1	0	0	0	0	0

Table 4.14. (Continued)																			
School / Department / Student-Type		Full-time						Part-time						Total					
		FA17	FA18	FA19	FA20	FA21	Var.	FA17	FA18	FA19	FA20	FA21	Var.	FA17	FA18	FA19	FA20	FA21	Var.
Miscellaneous Dept. (School of Arts & Sciences) (cont.)																			
Regular Graduate																			
Non-Degree Program/Masters		0	0	0	0	0	0	9	1	0	0	4	4	9	1	0	0	4	4
<i>Regular GR Total</i>		<i>0</i>	<i>0</i>	<i>0</i>	<i>0</i>	<i>0</i>	<i>0</i>	<i>9</i>	<i>1</i>	<i>0</i>	<i>0</i>	<i>4</i>	<i>4</i>	<i>9</i>	<i>1</i>	<i>0</i>	<i>0</i>	<i>4</i>	<i>4</i>
Online Graduate																			
Non-Degree Program/Masters - Online		0	0	0	0	0	0	0	0	0	2	0	-2	0	0	0	2	0	-2
<i>Online GR Total</i>		<i>0</i>	<i>0</i>	<i>0</i>	<i>0</i>	<i>0</i>	<i>0</i>	<i>0</i>	<i>0</i>	<i>0</i>	<i>2</i>	<i>0</i>	<i>-2</i>	<i>0</i>	<i>0</i>	<i>0</i>	<i>2</i>	<i>0</i>	<i>-2</i>
Dept. of Miscellaneous (A&S) Total		72	68	56	48	39	-9	14	5	6	6	14	8	86	73	62	54	53	-1
School of Arts & Sciences Total		829	819	743	657	655	-2	224	171	150	134	108	-26	1053	990	893	791	763	-28
Dept. of Acct, Econ-Finance, Comp Sci (School of Business)																			
Regular Undergraduate																			
Accounting		40	42	41	38	27	-11	12	3	2	3	2	-1	52	45	43	41	29	-12
Accounting-PB		0	0	1	1	1	0	2	1	2	0	1	1	2	1	3	1	2	1
Applied Computer Science		0	0	0	10	13	3	0	0	0	0	0	0	0	0	0	10	13	3
Appl. Comp. Sci.: Big Data & Analytics		0	0	0	0	1	1	0	0	0	0	0	0	0	0	0	0	1	1
Appl. Comp. Sci.: Networking & Security		0	0	0	0	3	3	0	0	0	0	0	0	0	0	0	0	3	3
Appl. Comp. Sci.: Software Development		0	0	0	0	8	8	0	0	0	0	0	0	0	0	0	0	8	8
Economics and Finance		20	18	15	17	17	0	2	1	2	2	2	0	22	19	17	19	19	0
Information Technology		35	34	37	23	11	-12	6	7	3	1	1	0	41	41	40	24	12	-12
<i>Regular UG Total</i>		<i>95</i>	<i>94</i>	<i>94</i>	<i>89</i>	<i>81</i>	<i>-8</i>	<i>22</i>	<i>12</i>	<i>9</i>	<i>6</i>	<i>6</i>	<i>0</i>	<i>117</i>	<i>106</i>	<i>103</i>	<i>95</i>	<i>87</i>	<i>-8</i>
Online Undergraduate																			
Accounting - Online		21	13	8	8	5	-3	13	16	20	13	12	-1	34	29	28	21	17	-4
Accounting-PB - Online		7	3	1	0	0	0	5	4	4	0	4	4	12	7	5	0	4	4
Applied Computer Science - Online		0	0	0	1	3	2	0	0	0	1	0	-1	0	0	0	2	3	1
Appl Comp Sci: Netw. & Sec. - Online		0	0	0	0	1	1	0	0	0	1	1	0	0	0	0	1	2	1
Appl Comp Sci: Software Dev. - Online		0	0	0	1	1	0	0	0	0	1	0	-1	0	0	0	2	1	-1
Information Technology - Online		14	16	10	9	4	-5	10	12	21	14	9	-5	24	28	31	23	13	-10
<i>Online UG Total</i>		<i>42</i>	<i>32</i>	<i>19</i>	<i>19</i>	<i>14</i>	<i>-5</i>	<i>28</i>	<i>32</i>	<i>45</i>	<i>30</i>	<i>26</i>	<i>-4</i>	<i>70</i>	<i>64</i>	<i>64</i>	<i>49</i>	<i>40</i>	<i>-9</i>
Dept. of Acct, Econ-Fin, Comp Sci Total		137	126	113	108	95	-13	50	44	54	36	32	-4	187	170	167	144	127	-17

Table 4.14. (Continued)																			
School / Department / Student-Type		Full-time						Part-time						Total					
		FA17	FA18	FA19	FA20	FA21	Var.	FA17	FA18	FA19	FA20	FA21	Var.	FA17	FA18	FA19	FA20	FA21	Var.
Dept. of Business Management (School of Business)																			
Regular Undergraduate																			
	Business Administration	0	0	0	1	2	1	0	0	0	0	0	0	0	0	0	1	2	1
	Business Mgmt	64	47	17	10	0	-10	1	0	5	1	0	-1	65	47	22	11	0	-11
	Business Mgmt-PB	0	0	0	0	0	0	2	1	0	0	0	0	2	1	0	0	0	0
	Business Mgmt: Entrepreneurship	8	12	25	31	28	-3	2	0	2	2	1	-1	10	12	27	33	29	-4
	Business Mgmt: General	24	37	48	47	49	2	12	4	4	3	3	0	36	41	52	50	52	2
	Business Mgmt: Hospitality	0	0	0	3	2	-1	0	0	0	0	0	0	0	0	0	3	2	-1
	Business Mgmt: International Business	11	10	19	31	23	-8	0	1	1	0	1	1	11	11	20	31	24	-7
	Business Mgmt: Marketing	30	28	30	8	1	-7	3	5	1	0	1	1	33	33	31	8	2	-6
	Human Resources Mgmt	21	13	13	22	26	4	2	1	3	2	1	-1	23	14	16	24	27	3
	Human Resources Mgmt-PB	0	1	0	0	0	0	2	2	2	2	1	-1	2	3	2	2	1	-1
	Human Resources Mgmt (Capstone)	3	1	0	0	0	0	2	0	0	0	0	0	5	1	0	0	0	0
	Management Services	0	0	0	0	0	0	3	1	0	0	0	0	3	1	0	0	0	0
	Marketing and Sales	0	0	7	11	3	-8	0	0	0	0	0	0	0	0	7	11	3	-8
	Marketing and Sales: General	0	0	0	6	6	0	0	0	0	0	1	1	0	0	0	6	7	1
	Marketing and Sales: Marketing Mgmt	0	0	1	11	17	6	0	0	0	0	0	0	0	0	1	11	17	6
	Marketing and Sales: Professional Sales	0	0	0	1	2	1	0	0	0	0	0	0	0	0	0	1	2	1
	Organizational Leadership	1	1	1	0	0	0	0	1	0	0	0	0	1	2	1	0	0	0
	Public Administration: EMS	0	0	0	0	1	1	0	0	0	0	0	0	0	0	0	0	1	1
	Public Administration: General	0	0	0	0	1	1	1	1	1	0	0	0	1	1	1	0	1	1
	<i>Regular UG Total</i>	<i>162</i>	<i>150</i>	<i>161</i>	<i>182</i>	<i>161</i>	<i>-21</i>	<i>30</i>	<i>17</i>	<i>19</i>	<i>10</i>	<i>9</i>	<i>-1</i>	<i>192</i>	<i>167</i>	<i>180</i>	<i>192</i>	<i>170</i>	<i>-22</i>
Online Undergraduate																			
	Business - Online	2	0	0	0	0	0	3	0	0	0	0	0	5	0	0	0	0	0
	Business Administration - Online	0	0	0	0	4	4	0	0	0	1	2	1	0	0	0	1	6	5
	Business (Capstone) Online	0	0	0	0	0	0	3	1	0	0	0	0	3	1	0	0	0	0
	Business Management (AS) - Online	1	0	0	0	0	0	1	0	0	0	0	0	2	0	0	0	0	0
	Business Management - Online	18	6	1	1	8	7	18	9	6	8	6	-2	36	15	7	9	14	5
	Business Management-PB - Online	0	0	1	0	0	0	0	1	2	1	1	0	0	1	3	1	1	0
	Business Management: Entrepr. - Online	3	4	3	4	3	-1	2	7	5	1	3	2	5	11	8	5	6	1
	Business Management: General - Online	12	34	27	24	4	-20	18	30	22	19	15	-4	30	64	49	43	19	-24
	Business Management: Int'l Bus. - Online	0	0	0	0	1	1	0	0	0	0	0	0	0	0	0	0	1	1
	Business Management: Mktg. - Online	0	0	1	1	1	0	0	0	0	0	0	0	0	0	1	1	1	0
	Human Resource Mgmt - Online	0	3	4	9	9	0	0	6	15	12	4	-8	0	9	19	21	13	-8
	Human Resource Mgmt-PB - Online	0	0	0	1	0	-1	0	0	0	4	4	0	0	0	0	5	4	-1
	Marketing and Sales - Online	0	0	2	5	2	-3	0	0	3	2	1	-1	0	0	5	7	3	-4

Table 4.14. (Continued)																			
School / Department / Student-Type		Full-time						Part-time						Total					
		FA17	FA18	FA19	FA20	FA21	Var.	FA17	FA18	FA19	FA20	FA21	Var.	FA17	FA18	FA19	FA20	FA21	Var.
Dept. of Business Management (School of Business) (cont.)																			
Online Undergraduate (cont.)																			
Marketing and Sales: Marketing Mgt -Onl		0	0	0	0	2	2	0	0	0	0	0	0	0	0	0	0	2	2
Marketing and Sales: Prof. Sales - Online		0	0	0	1	0	-1	0	0	0	1	1	0	0	0	0	2	1	-1
Organizational Leadership - Online		15	11	8	9	6	-3	16	17	20	14	14	0	31	28	28	23	20	-3
Organizational Leadership(Cap)-Online		1	0	0	0	0	0	5	1	1	0	0	0	6	1	1	0	0	0
Public Administration (Cert.) Online		0	0	0	0	0	0	0	0	0	0	1	1	0	0	0	0	1	1
Public Administration - Online		4	7	3	0	1	1	14	9	6	4	2	-2	18	16	9	4	3	-1
Public Administration: EMS - Online		4	4	5	3	2	-1	6	6	5	6	4	-2	10	10	10	9	6	-3
Public Administration: Fire Serv. - Online		4	2	3	1	1	0	5	7	4	5	4	-1	9	9	7	6	5	-1
Public Admin (Capstone) Online		0	0	0	0	0	0	1	0	0	0	0	0	1	0	0	0	0	0
<i>Online UG Total</i>		<i>64</i>	<i>71</i>	<i>58</i>	<i>59</i>	<i>44</i>	<i>-15</i>	<i>92</i>	<i>94</i>	<i>89</i>	<i>78</i>	<i>62</i>	<i>-16</i>	<i>156</i>	<i>165</i>	<i>147</i>	<i>137</i>	<i>106</i>	<i>-31</i>
Regular Graduate																			
Global Mgt & Administration/Masters		1	0	0	0	0	0	5	0	0	0	0	0	6	0	0	0	0	0
Info Systems and Bus Analytics/Masters		0	0	0	5	5	0	0	0	0	1	1	0	0	0	0	6	6	0
Info Systems & Bus Analyt/MBA (dual)		0	0	0	2	1	-1	0	0	0	0	1	1	0	0	0	2	2	0
Leadership/Masters		4	1	0	0	0	0	5	0	0	0	0	0	9	1	0	0	0	0
Master of Business Administration		56	49	40	31	26	-5	93	89	81	39	29	-10	149	138	121	70	55	-15
Organizational Leadership		0	0	0	0	0	0	1	0	0	0	0	0	1	0	0	0	0	0
<i>Regular GR Total</i>		<i>61</i>	<i>50</i>	<i>40</i>	<i>38</i>	<i>32</i>	<i>-6</i>	<i>104</i>	<i>89</i>	<i>81</i>	<i>40</i>	<i>31</i>	<i>-9</i>	<i>165</i>	<i>139</i>	<i>121</i>	<i>78</i>	<i>63</i>	<i>-15</i>
Online Graduate																			
Healthcare Admin & Mgmt - Online		1	3	0	1	0	-1	75	53	51	37	34	-3	76	56	51	38	34	-4
Master of Business Admin - Online		50	58	45	25	15	-10	92	82	70	63	36	-27	142	140	115	88	51	-37
Org. Leadership/Masters - Online		0	0	0	0	1	1	0	0	0	0	2	2	0	0	0	0	3	3
Org. Leadership: Diversity & Inclus. - Onl		0	0	0	0	0	0	0	0	0	0	2	2	0	0	0	0	2	2
<i>Online GR Total</i>		<i>51</i>	<i>61</i>	<i>45</i>	<i>26</i>	<i>16</i>	<i>-10</i>	<i>167</i>	<i>135</i>	<i>121</i>	<i>100</i>	<i>74</i>	<i>-26</i>	<i>218</i>	<i>196</i>	<i>166</i>	<i>126</i>	<i>90</i>	<i>-36</i>
Dept. of Business Management Total		338	332	304	305	253	-52	393	335	310	228	176	-52	731	667	614	533	429	-104
Dept. of Sports, Arts & Entertainment Mgt (School of Business)																			
Regular Undergraduate																			
Sports, Arts and Entertainment Mgt		278	273	263	215	182	-33	10	7	4	6	7	1	288	280	267	221	189	-32
<i>Regular UG Total</i>		<i>278</i>	<i>273</i>	<i>263</i>	<i>215</i>	<i>182</i>	<i>-33</i>	<i>10</i>	<i>7</i>	<i>4</i>	<i>6</i>	<i>7</i>	<i>1</i>	<i>288</i>	<i>280</i>	<i>267</i>	<i>221</i>	<i>189</i>	<i>-32</i>
Dept. of Sports, Arts & Entertain Mgt Total		278	273	263	215	182	-33	10	7	4	6	7	1	288	280	267	221	189	-32
School of Business Total		753	731	680	628	530	-98	453	386	368	270	215	-55	1206	1117	1048	898	745	-153

Table 4.14. (Continued)																			
School / Department / Student-Type		Full-time						Part-time						Total					
		FA17	FA18	FA19	FA20	FA21	Var.	FA17	FA18	FA19	FA20	FA21	Var.	FA17	FA18	FA19	FA20	FA21	Var.
School of Communication																			
Regular Undergraduate																			
	Broadcast Production & Programming	1	0	0	0	0	0	0	0	0	0	0	0	1	0	0	0	0	0
	Broadcast Production & Media Mgt	45	43	45	44	38	-6	5	2	1	1	1	0	50	45	46	45	39	-6
	Broadcasting	0	0	0	0	0	0	1	0	0	0	0	0	1	0	0	0	0	0
	Broadcast Reporting	44	51	28	9	4	-5	1	1	1	0	2	2	45	52	29	9	6	-3
	Environmental Journalism	1	1	0	0	0	0	0	0	0	0	0	0	1	1	0	0	0	0
	Graphic and Interactive Design	0	0	20	37	51	14	0	0	0	0	0	0	0	0	20	37	51	14
	Journalism	45	45	54	56	53	-3	0	1	1	0	0	0	45	46	55	56	53	-3
	Mass Communication	24	23	12	3	1	-2	2	0	0	1	0	-1	26	23	12	4	1	-3
	Multimedia	52	50	50	56	46	-10	3	2	2	1	0	-1	55	52	52	57	46	-11
	Multimedia: Graphic Design	25	22	17	12	6	-6	1	1	0	2	0	-2	26	23	17	14	6	-8
	Photography (BFA)	35	48	39	19	11	-8	0	2	4	1	1	0	35	50	43	20	12	-8
	Photography: Commercial	0	1	2	0	2	2	0	0	0	0	0	0	0	1	2	0	2	2
	Photography: General	0	1	1	13	14	1	0	0	0	0	0	0	0	1	1	13	14	1
	Photojournalism	27	20	11	5	3	-2	3	0	0	0	1	1	30	20	11	5	4	-1
	Public Relations and Advertising	76	73	60	42	33	-9	3	1	1	0	0	0	79	74	61	42	33	-9
	Sports Communication	0	0	0	0	12	12	0	0	0	0	0	0	0	0	0	0	12	12
	<i>Regular UG Total</i>	<i>375</i>	<i>378</i>	<i>339</i>	<i>296</i>	<i>274</i>	<i>-22</i>	<i>19</i>	<i>10</i>	<i>10</i>	<i>6</i>	<i>5</i>	<i>-1</i>	<i>394</i>	<i>388</i>	<i>349</i>	<i>302</i>	<i>279</i>	<i>-23</i>
Online Undergraduate																			
	Certificate in Social Media - Online	0	0	0	0	0	0	0	0	0	0	2	2	0	0	0	0	2	2
	Mass Communication - Online	4	3	1	0	0	0	1	2	1	0	0	0	5	5	2	0	0	0
	Public Relations & Advertising-Online	8	11	11	12	6	-6	6	14	11	7	8	1	14	25	22	19	14	-5
	Social Media Management - Online	0	0	0	1	2	1	0	0	0	0	0	0	0	0	0	1	2	1
	<i>Online UG Total</i>	<i>12</i>	<i>14</i>	<i>12</i>	<i>13</i>	<i>8</i>	<i>-5</i>	<i>7</i>	<i>16</i>	<i>12</i>	<i>7</i>	<i>10</i>	<i>3</i>	<i>19</i>	<i>30</i>	<i>24</i>	<i>20</i>	<i>18</i>	<i>-2</i>
Regular Graduate																			
	Communication Technology/Masters	4	6	3	4	1	-3	5	3	1	1	0	-1	9	9	4	5	1	-4
	Journalism & Comm/MBA (concurrent)	10	10	9	8	4	-4	2	4	0	3	1	-2	12	14	9	11	5	-6
	Media Comm (Documentary Specializ.)	3	2	1	2	2	0	0	2	2	1	1	0	3	4	3	3	3	0
	Media Comm (Journalism Specializ.)	14	6	2	2	1	-1	2	3	1	2	0	-2	16	9	3	4	1	-3
	Media Comm (PR & Adver Specializ.)	5	4	3	2	0	-2	2	0	2	1	0	-1	7	4	5	3	0	-3
	Public Relations and Advertising/Masters	0	0	0	3	6	3	0	0	0	0	0	0	0	0	0	3	6	3
	<i>Regular GR Total</i>	<i>36</i>	<i>28</i>	<i>18</i>	<i>21</i>	<i>14</i>	<i>-7</i>	<i>11</i>	<i>12</i>	<i>6</i>	<i>8</i>	<i>2</i>	<i>-6</i>	<i>47</i>	<i>40</i>	<i>24</i>	<i>29</i>	<i>16</i>	<i>-13</i>

Table 4.14. (Continued)																			
School / Department / Student-Type		Full-time						Part-time						Total					
		FA17	FA18	FA19	FA20	FA21	Var.	FA17	FA18	FA19	FA20	FA21	Var.	FA17	FA18	FA19	FA20	FA21	Var.
School of Communication (cont.)																			
Online Graduate																			
	Communication Technology - Online	4	7	6	3	2	-1	12	17	10	10	5	-5	16	24	16	13	7	-6
	<i>Online GR Total</i>	4	7	6	3	2	-1	12	17	10	10	5	-5	16	24	16	13	7	-6
School of Communication Total		427	427	375	333	298	-35	49	55	38	31	22	-9	476	482	413	364	320	-44
Dept. of Cinema Arts (Conservatory of Performing Arts)																			
Regular Undergraduate																			
	Animation	0	0	0	6	20	14	0	0	0	0	0	0	0	0	0	6	20	14
	Animation and Visual Effects (BA)	21	23	22	22	15	-7	2	0	3	1	1	0	23	23	25	23	16	-7
	Animation and Visual Effects (BFA)	39	36	35	25	18	-7	0	0	1	0	0	0	39	36	36	25	18	-7
	Cinema Arts: Animation	0	0	0	1	6	5	0	0	0	0	1	1	0	0	0	1	7	6
	Cinema Arts: Cinema	0	0	0	7	20	13	0	0	0	0	2	2	0	0	0	7	22	15
	Cinema Arts: Screenwriting	0	0	0	0	5	5	0	0	0	0	1	1	0	0	0	0	6	6
	Cinema & Media Studies	0	19	30	30	18	-12	0	0	0	2	2	0	0	19	30	32	20	-12
	Cinema Production (BA)	99	58	28	11	1	-10	3	0	1	0	1	1	102	58	29	11	2	-9
	Cinema Production (BFA)	84	104	113	100	101	1	0	0	1	0	2	2	84	104	114	100	103	3
	Screenwriting (BA)	13	5	1	0	0	0	1	0	1	1	0	-1	14	5	2	1	0	-1
	Screenwriting (BFA)	19	21	21	19	25	6	0	0	2	0	0	0	19	21	23	19	25	6
	Writing for the Screen & Media	1	13	11	7	4	-3	0	0	0	0	0	0	1	13	11	7	4	-3
	<i>Regular UG Total</i>	276	279	261	228	233	5	6	0	9	4	10	6	282	279	270	232	243	11
Regular Graduate																			
	Writing for the Screen & Stage/MFA	28	30	25	19	19	0	2	2	1	0	1	1	30	32	26	19	20	1
	<i>Regular GR Total</i>	28	30	25	19	19	0	2	2	1	0	1	1	30	32	26	19	20	1
Dept. of Cinema Arts Total		304	309	286	247	252	5	8	2	10	4	11	7	312	311	296	251	263	12

Table 4.14. (Continued)																			
School / Department / Student-Type		Full-time						Part-time						Total					
		FA17	FA18	FA19	FA20	FA21	Var.	FA17	FA18	FA19	FA20	FA21	Var.	FA17	FA18	FA19	FA20	FA21	Var.
Dept. of Dance (Conservatory of Performing Arts)																			
Regular Undergraduate																			
	Dance (BA)	27	3	1	0	0	0	0	0	0	0	0	0	27	3	1	0	0	0
	Dance: Ballet (BA)	13	14	8	3	1	-2	0	0	0	0	0	0	13	14	8	3	1	-2
	Dance: Jazz (BA)	32	34	19	8	4	-4	1	0	1	1	0	-1	33	34	20	9	4	-5
	Dance: Modern (BA)	14	15	10	5	2	-3	1	0	0	0	1	1	15	15	10	5	3	-2
	Dance (BFA)	63	0	1	1	1	0	0	0	0	0	0	0	63	0	1	1	1	0
	Dance: Ballet (BFA)	17	52	64	63	68	5	0	0	0	2	1	-1	17	52	64	65	69	4
	Dance: Jazz (BFA)	43	93	115	114	127	13	0	0	0	0	1	1	43	93	115	114	128	14
	Dance: Modern (BFA)	67	80	97	113	138	25	1	0	0	1	0	-1	68	80	97	114	138	24
	Dance Pedagogy	1	0	0	0	0	0	0	0	0	0	0	0	1	0	0	0	0	0
	Regular UG Total	277	291	315	307	341	34	3	0	1	4	3	-1	280	291	316	311	344	33
	Dept. of Dance Total	277	291	315	307	341	34	3	0	1	4	3	-1	280	291	316	311	344	33
Dept. of Theatre (Conservatory of Performing Arts)																			
Regular Undergraduate																			
	Acting	43	52	55	58	66	8	0	0	0	1	1	0	43	52	55	59	67	8
	Musical Theatre	91	104	92	91	87	-4	0	1	0	1	1	0	91	105	92	92	88	-4
	Theatre Arts (BA)	16	0	0	0	0	0	2	2	0	0	0	0	18	2	0	0	0	0
	Theatre Arts: Performance&Practices	69	87	57	31	20	-11	1	0	1	1	2	1	70	87	58	32	22	-10
	Theatre Arts (BFA)	19	2	0	1	2	1	0	0	0	0	0	0	19	2	0	1	2	1
	Theatre Arts: Directing	0	0	0	3	8	5	0	0	0	0	0	0	0	0	0	3	8	5
	Theatre Arts: Playwriting	0	0	0	0	1	1	0	0	0	0	0	0	0	0	0	0	1	1
	Theatre Arts: Self-Directed	0	0	33	43	58	15	0	0	0	0	0	0	0	0	33	43	58	15
	Theatre Production: Design	25	16	20	16	25	9	1	0	0	0	0	0	26	16	20	16	25	9
	Theatre Production: Stage Mgt	31	26	28	26	23	-3	0	0	0	0	1	1	31	26	28	26	24	-2
	Theatre Production: Tech Desgn&Mgt	11	14	15	15	10	-5	0	0	0	0	0	0	11	14	15	15	10	-5
	Regular UG Total	305	301	300	284	300	16	4	3	1	3	5	2	309	304	301	287	305	18
	Dept. of Theatre Total	305	301	300	284	300	16	4	3	1	3	5	2	309	304	301	287	305	18
	Conservatory of Performing Arts Total	886	901	901	838	893	55	15	5	12	11	19	8	901	906	913	849	912	63

Table 4.14. (Continued)																			
School / Department / Student-Type		Full-time						Part-time						Total					
		FA17	FA18	FA19	FA20	FA21	Var.	FA17	FA18	FA19	FA20	FA21	Var.	FA17	FA18	FA19	FA20	FA21	Var.
Dept. of Education (School of Education)																			
Regular Undergraduate																			
	Citizenship/Secondary Ed	1	0	0	0	0	0	0	0	0	0	0	0	1	0	0	0	0	0
	Early Childhood Education	2	2	2	0	0	0	1	1	1	0	0	0	3	3	3	0	0	0
	Education/Undeclared	68	74	81	69	53	-16	2	7	6	2	2	0	70	81	87	71	55	-16
	English/Secondary Ed	6	3	2	3	3	0	0	0	0	0	0	0	6	3	2	3	3	0
	English/Sec Ed/Spec Ed 7th-12th	2	3	3	3	2	-1	0	0	0	0	0	0	2	3	3	3	2	-1
	Instructional Studies	8	4	3	1	2	1	7	2	3	2	0	-2	15	6	6	3	2	-1
	Mathematics/Secondary Ed	0	0	1	1	2	1	0	0	0	0	0	0	0	0	1	1	2	1
	Mathematics/Secondary Ed-PB	0	1	1	0	0	0	0	0	0	0	0	0	0	1	1	0	0	0
	Mathematics-Sec Ed/Spec Ed 7th-12th	1	1	0	0	0	0	0	0	0	0	0	0	1	1	0	0	0	0
	PA Cert English 4th-8th	0	1	0	0	1	1	0	0	0	0	0	0	0	1	0	0	1	1
	PA Cert English 4th-8th Spec Educ	0	0	1	1	0	-1	0	0	0	0	0	0	0	0	1	1	0	-1
	PA Cert Math 4th-8th	0	1	0	1	1	0	0	0	0	0	0	0	0	1	0	1	1	0
	PA Cert Math 4th-8th Spec Educ	0	1	0	0	0	0	0	0	0	0	0	0	0	1	0	0	0	0
	PA Cert PreK-4th	4	4	10	12	12	0	0	1	1	0	0	0	4	5	11	12	12	0
	PA Cert PreK-4th-PB	1	2	1	0	0	0	2	3	0	0	0	0	3	5	1	0	0	0
	PA Cert PreK-4th Spec Educ PreK-8	16	16	11	12	20	8	1	0	0	0	0	0	17	16	11	12	20	8
	PA Cert PreK-4th Spec Educ-PB	0	0	0	1	0	-1	0	0	0	0	0	0	0	0	0	1	0	-1
	PA Cert Science 4th-8th	1	1	0	0	0	0	0	0	0	0	0	0	1	1	0	0	0	0
	PA Cert Science 4th-8th Spec Educ	0	1	1	1	0	-1	0	0	0	0	0	0	0	1	1	1	0	-1
	PA Cert Social Studies 4th-8th	0	0	0	2	2	0	0	0	0	0	0	0	0	0	0	2	2	0
	PA Cert Social Studies 4-8 Spec Educ	0	1	1	1	0	-1	0	0	0	0	0	0	0	1	1	1	0	-1
	Social Studies/Secondary Ed	2	0	2	2	2	0	0	1	0	0	0	0	2	1	2	2	2	0
	Social Studies/Secondary Ed-PB	1	1	1	0	0	0	0	0	0	0	0	0	1	1	1	0	0	0
	Social Studies-Sec Ed/Spec Ed 7th-12th	2	2	1	1	1	0	0	0	0	0	0	0	2	2	1	1	1	0
	<i>Regular UG Total</i>	<i>115</i>	<i>119</i>	<i>122</i>	<i>111</i>	<i>101</i>	<i>-10</i>	<i>13</i>	<i>15</i>	<i>11</i>	<i>4</i>	<i>2</i>	<i>-2</i>	<i>128</i>	<i>134</i>	<i>133</i>	<i>115</i>	<i>103</i>	<i>-12</i>
Online Undergraduate																			
	Instructional Studies - Online	0	0	0	3	4	1	0	0	0	2	2	0	0	0	0	5	6	1
	Instructional Technology Specialist - Onl	0	0	0	0	0	0	0	0	0	0	4	4	0	0	0	0	4	4
	Reading Specialist - Online	0	0	0	0	0	0	0	0	0	5	13	8	0	0	0	5	13	8
	<i>Online UG Total</i>	<i>0</i>	<i>0</i>	<i>0</i>	<i>3</i>	<i>4</i>	<i>1</i>	<i>0</i>	<i>0</i>	<i>0</i>	<i>7</i>	<i>19</i>	<i>12</i>	<i>0</i>	<i>0</i>	<i>0</i>	<i>10</i>	<i>23</i>	<i>13</i>

Table 4.14. (Continued)																			
School / Department / Student-Type		Full-time						Part-time						Total					
		FA17	FA18	FA19	FA20	FA21	Var.	FA17	FA18	FA19	FA20	FA21	Var.	FA17	FA18	FA19	FA20	FA21	Var.
Dept. of Education (School of Education) (cont.)																			
Regular Graduate																			
	Curriculum and Instruction	0	0	0	0	0	0	2	1	0	0	0	0	2	1	0	0	0	0
	Educational Administration	1	0	0	0	0	0	1	1	0	1	0	-1	2	1	0	1	0	-1
	Leadership & Admin (Doctorate)	2	0	2	0	0	0	101	101	95	71	48	-23	103	101	97	71	48	-23
	Masters of Educ/Sec Educ Cert 7-12th	8	9	3	5	1	-4	7	6	9	4	1	-3	15	15	12	9	2	-7
	Regular GR Total	11	9	5	5	1	-4	111	109	104	76	49	-27	122	118	109	81	50	-31
Online Graduate																			
	Adult Learning & Training - Online	0	0	0	0	0	0	20	24	15	5	0	-5	20	24	15	5	0	-5
	Athletic Coaching - Online	0	0	3	0	0	0	10	25	25	13	5	-8	10	25	28	13	5	-8
	Athletic Coach&Administration - Online	0	0	0	0	0	0	0	0	0	16	24	8	0	0	0	16	24	8
	Curriculum & Instruction - Online	0	1	1	3	2	-1	54	44	39	39	47	8	54	45	40	42	49	7
	Educational Administration - Online	0	2	0	1	1	0	40	44	50	55	56	1	40	46	50	56	57	1
	Leadership&Admin (Doct.) - Online	0	0	0	1	0	-1	0	0	40	85	108	23	0	0	40	86	108	22
	Masters Spec Edu w/Cert PreK-8 -Onl	0	0	0	0	0	0	31	23	24	17	5	-12	31	23	24	17	5	-12
	Masters Spec Edu w/Cert 7-12 Online	0	0	0	0	0	0	10	5	6	8	2	-6	10	5	6	8	2	-6
	Masters Spec Edu w/Cert PrK-12 -Online	0	0	0	0	0	0	0	0	0	11	32	21	0	0	0	11	32	21
	M.Ed Learning, Design & Tech. - Online	0	0	0	0	0	0	0	0	0	0	5	5	0	0	0	0	5	5
	M.Ed Secondary Educ Cert 7-12 -Online	0	0	0	0	1	1	0	0	0	9	22	13	0	0	0	9	23	14
	M.Ed Spec Educ w/Cert PreK-12 -Online	0	0	0	0	2	2	0	0	0	17	36	19	0	0	0	17	38	21
	M.Ed w/Cert PreK-4 -Online	0	0	0	0	2	2	0	0	0	18	29	11	0	0	0	18	31	13
	School Principal K-12 - Online	0	0	0	0	0	0	77	84	91	88	84	-4	77	84	91	88	84	-4
	Superintendents Letter Eligibility-Onln	0	0	0	0	0	0	0	15	24	28	22	-6	0	15	24	28	22	-6
	Online GR Total	0	3	4	5	8	3	242	264	314	409	477	68	242	267	318	414	485	71
	Dept. of Education Total	126	131	131	124	114	-10	366	388	429	496	547	51	492	519	560	620	661	41

Table 4.14. (Continued)																			
School / Department / Student-Type		Full-time						Part-time						Total					
		FA17	FA18	FA19	FA20	FA21	Var.	FA17	FA18	FA19	FA20	FA21	Var.	FA17	FA18	FA19	FA20	FA21	Var.
Miscellaneous Dept. (School of Education)																			
UG Professional Development																			
Professional Development-UG		0	0	0	0	0	0	46	22	33	0	0	0	46	22	33	0	0	0
<i>UG Professional Development Total</i>		<i>0</i>	<i>0</i>	<i>0</i>	<i>0</i>	<i>0</i>	<i>0</i>	<i>46</i>	<i>22</i>	<i>33</i>	<i>0</i>	<i>0</i>	<i>0</i>	<i>46</i>	<i>22</i>	<i>33</i>	<i>0</i>	<i>0</i>	<i>0</i>
GR Professional Development																			
Professional Development-GR		0	0	0	0	0	0	9	17	18	16	2	-14	9	17	18	16	2	-14
Professional Dev-GR: PreK-Grade 4		0	0	0	0	0	0	0	0	0	4	17	13	0	0	0	4	17	13
Professional Dev-GR: Secondary Educ		0	0	0	0	0	0	0	0	0	9	35	26	0	0	0	9	35	26
Professional Dev-GR: Special Ed PrK-12		0	0	0	0	0	0	0	0	0	0	1	1	0	0	0	0	1	1
Reading Recovery Program		0	0	0	0	0	0	0	0	0	0	2	2	0	0	0	0	2	2
<i>GR Professional Development Total</i>		<i>0</i>	<i>0</i>	<i>0</i>	<i>0</i>	<i>0</i>	<i>0</i>	<i>9</i>	<i>17</i>	<i>18</i>	<i>29</i>	<i>57</i>	<i>28</i>	<i>9</i>	<i>17</i>	<i>18</i>	<i>29</i>	<i>57</i>	<i>28</i>
Dept. of Miscellaneous (Education) Total		0	0	0	0	0	0	55	39	51	29	57	28	55	39	51	29	57	28
School of Education Total		126	131	131	124	114	-10	421	427	480	525	604	79	547	558	611	649	718	69
Dept. of Community Engagement																			
Regular Graduate																			
Community Engagement (Doctorate)		18	13	0	0	0	0	23	33	45	36	37	1	41	46	45	36	37	1
Community Engagement LowRes(Doct)		0	0	0	0	0	0	0	0	6	4	10	6	0	0	6	4	10	6
<i>Regular GR Total</i>		<i>18</i>	<i>13</i>	<i>0</i>	<i>0</i>	<i>0</i>	<i>0</i>	<i>23</i>	<i>33</i>	<i>51</i>	<i>40</i>	<i>47</i>	<i>7</i>	<i>41</i>	<i>46</i>	<i>51</i>	<i>40</i>	<i>47</i>	<i>7</i>
Dept. of Community Engagement Total		18	13	0	0	0	0	23	33	51	40	47	7	41	46	51	40	47	7
Dept. of Community Engagement Total		18	13	0	0	0	0	23	33	51	40	47	7	41	46	51	40	47	7
University Grand Total																			
University Grand Total		3039	3022	2830	2580	2490	-90	1185	1077	1099	1011	1015	4	4224	4099	3929	3591	3505	-86

Note: starting in Fall 2021:

- 'School Principal K-12 - Online' and 'Superintendents Letter Eligibility-OnIn' are Online Graduate instead of post-bacc Online Undergraduate
- All majors with concentrations are listed on separate rows
- All majors with different degrees offered are listed separately (e.g. BA and BS for Interdisciplinary Studies; BA and BFA for Screenwriting)
- All post-baccs (with a distinct major code) are listed separately from their corresponding major

Table 4.15. Enrollment Trends, 5-Yr Variance, New and Returning by School/Department/Student-Type

School / Department / Student-Type																			
<i>Dept. of Criminal Justice & Intelligence Studies (School of Arts & Sciences)</i>																			
Regular Undergraduate		Full-time					Part-time					Total							
		FA17	FA18	FA19	FA20	FA21	Var.	FA17	FA18	FA19	FA20	FA21	Var.	FA17	FA18	FA19	FA20	FA21	Var.
Criminal Justice		83	78	64	52	54	2	13	6	5	7	5	-2	96	84	69	59	59	0
<i>New</i>		22	21	19	16	19	3	5	0	1	2	0	-2	27	21	20	18	19	1
<i>Returning</i>		61	57	45	36	35	-1	8	6	4	5	5	0	69	63	49	41	40	-1
Criminal Justice (Capstone)		0	0	0	0	0	0	1	0	0	0	0	0	1	0	0	0	0	0
<i>New</i>		0	0	0	0	0	0	0	0	0	0	0	0	0	0	0	0	0	0
<i>Returning</i>		0	0	0	0	0	0	1	0	0	0	0	0	1	0	0	0	0	0
Forensic Science		40	45	60	72	80	8	1	2	1	1	3	2	41	47	61	73	83	10
<i>New</i>		16	23	32	23	28	5	0	0	1	0	0	0	16	23	33	23	28	5
<i>Returning</i>		24	22	28	49	52	3	1	2	0	1	3	2	25	24	28	50	55	5
Intelligence & National Security		57	63	48	27	27	0	2	1	4	7	1	-6	59	64	52	34	28	-6
<i>New</i>		17	20	12	4	12	8	0	0	1	1	0	-1	17	20	13	5	12	7
<i>Returning</i>		40	43	36	23	15	-8	2	1	3	6	1	-5	42	44	39	29	16	-13
<i>New</i>		55	64	63	43	59	16	5	0	3	3	0	-3	60	64	66	46	59	13
<i>Returning</i>		125	122	109	108	102	-6	12	9	7	12	9	-3	137	131	116	120	111	-9
CrimJustice&IntelStds-Regular UG Total		180	186	172	151	161	10	17	9	10	15	9	-6	197	195	182	166	170	4
Online Undergraduate		Full-time					Part-time					Total							
		FA17	FA18	FA19	FA20	FA21	Var.	FA17	FA18	FA19	FA20	FA21	Var.	FA17	FA18	FA19	FA20	FA21	Var.
Criminal Justice - Online		26	33	20	13	11	-2	18	15	17	13	5	-8	44	48	37	26	16	-10
<i>New</i>		5	9	3	3	3	0	3	2	4	4	0	-4	8	11	7	7	3	-4
<i>Returning</i>		21	24	17	10	8	-2	15	13	13	9	5	-4	36	37	30	19	13	-6
<i>New</i>		5	9	3	3	3	0	3	2	4	4	0	-4	8	11	7	7	3	-4
<i>Returning</i>		21	24	17	10	8	-2	15	13	13	9	5	-4	36	37	30	19	13	-6
CrimJustice&IntelStds-Online UG Total		26	33	20	13	11	-2	18	15	17	13	5	-8	44	48	37	26	16	-10

Table 4.15. (Continued)

School / Department / Student-Type

Dept. of Criminal Justice & Intelligence Studies (School of Arts & Sciences) (cont.)

Graduate		Full-time						Part-time						Total					
		FA17	FA18	FA19	FA20	FA21	Var.	FA17	FA18	FA19	FA20	FA21	Var.	FA17	FA18	FA19	FA20	FA21	Var.
Criminal Justice Administration		4	5	9	8	5	-3	0	0	0	1	1	0	4	5	9	9	6	-3
<i>New</i>		4	5	9	8	5	-3	0	0	0	1	0	-1	4	5	9	9	5	-4
<i>Returning</i>		0	0	0	0	0	0	0	0	0	0	1	1	0	0	0	0	1	1
Intelligence & Global Security/Masters		14	9	0	0	0	0	2	2	0	0	0	0	16	11	0	0	0	0
<i>New</i>		11	7	0	0	0	0	2	0	0	0	0	0	13	7	0	0	0	0
<i>Returning</i>		3	2	0	0	0	0	0	2	0	0	0	0	3	4	0	0	0	0
<i>New</i>		15	12	9	8	5	-3	2	0	0	1	0	-1	17	12	9	9	5	-4
<i>Returning</i>		3	2	0	0	0	0	0	2	0	0	1	1	3	4	0	0	1	1
CrimJustice&IntelStds-Graduate Total		18	14	9	8	5	-3	2	2	0	1	1	0	20	16	9	9	6	-3
Online Graduate		Full-time						Part-time						Total					
		FA17	FA18	FA19	FA20	FA21	Var.	FA17	FA18	FA19	FA20	FA21	Var.	FA17	FA18	FA19	FA20	FA21	Var.
Intelligence & Global Security - Online		8	10	8	4	1	-3	14	14	14	12	14	2	22	24	22	16	15	-1
<i>New</i>		4	5	4	1	0	-1	4	4	5	6	3	-3	8	9	9	7	3	-4
<i>Returning</i>		4	5	4	3	1	-2	10	10	9	6	11	5	14	15	13	9	12	3
<i>New</i>		4	5	4	1	0	-1	4	4	5	6	3	-3	8	9	9	7	3	-4
<i>Returning</i>		4	5	4	3	1	-2	10	10	9	6	11	5	14	15	13	9	12	3
CrimJustice&IntelStds-Online GR Total		8	10	8	4	1	-3	14	14	14	12	14	2	22	24	22	16	15	-1
		Full-time						Part-time						Total					
		FA17	FA18	FA19	FA20	FA21	Var.	FA17	FA18	FA19	FA20	FA21	Var.	FA17	FA18	FA19	FA20	FA21	Var.
<i>New</i>		79	90	79	55	67	12	14	6	12	14	3	-11	93	96	91	69	70	1
<i>Returning</i>		153	153	130	121	111	-10	37	34	29	27	26	-1	190	187	159	148	137	-11
Criminal Justice & Intel Stds - TOTAL		232	243	209	176	178	2	51	40	41	41	29	-12	283	283	250	217	207	-10

Table 4.15. (Continued)

School / Department / Student-Type

Dept. of Humanities & Social Sciences (School of Arts & Sciences)

Regular Undergraduate	Full-time						Part-time						Total					
	FA17	FA18	FA19	FA20	FA21	Var.	FA17	FA18	FA19	FA20	FA21	Var.	FA17	FA18	FA19	FA20	FA21	Var.
Global Cultural Studies	19	16	14	12	5	-7	1	0	0	0	2	2	20	16	14	12	7	-5
<i>New</i>	8	5	3	2	0	-2	0	0	0	0	0	0	8	5	3	2	0	-2
<i>Returning</i>	11	11	11	10	5	-5	1	0	0	0	2	2	12	11	11	10	7	-3
History	16	10	8	6	6	0	1	1	0	0	0	0	17	11	8	6	6	0
<i>New</i>	6	2	1	0	3	3	1	0	0	0	0	0	7	2	1	0	3	3
<i>Returning</i>	10	8	7	6	3	-3	0	1	0	0	0	0	10	9	7	6	3	-3
Interdisciplinary Design (BA)	1	5	4	8	3	-5	0	0	1	1	1	0	1	5	5	9	4	-5
<i>New</i>	1	0	1	0	0	0	0	0	0	0	0	0	1	0	1	0	0	0
<i>Returning</i>	0	5	3	8	3	-5	0	0	1	1	1	0	0	5	4	9	4	-5
Interdisciplinary Design (BS)	0	0	1	2	0	0	0	0	0	0	0	0	0	0	1	2	0	-2
<i>New</i>	0	0	0	0	0	0	0	0	0	0	0	0	0	0	0	0	0	0
<i>Returning</i>	0	0	1	2	0	0	0	0	0	0	0	0	0	0	1	2	0	-2
Interdisciplinary Studies (BA)	0	0	0	3	5	0	0	0	0	0	1	0	0	0	0	3	6	3
<i>New</i>	0	0	0	1	3	0	0	0	0	0	1	0	0	0	0	1	4	3
<i>Returning</i>	0	0	0	2	2	0	0	0	0	0	0	0	0	0	0	2	2	0
Interdisciplinary Studies (BS)	0	0	0	1	1	0	0	0	0	1	0	0	0	0	0	2	1	-1
<i>New</i>	0	0	0	1	1	0	0	0	0	1	0	0	0	0	0	2	1	-1
<i>Returning</i>	0	0	0	0	0	0	0	0	0	0	0	0	0	0	0	0	0	0
Legal Studies	9	11	8	14	12	-2	6	1	2	1	2	1	15	12	10	15	14	-1
<i>New</i>	4	3	2	4	4	0	1	0	0	0	0	0	5	3	2	4	4	0
<i>Returning</i>	5	8	6	10	8	-2	5	1	2	1	2	1	10	9	8	11	10	-1
Legal Studies (Capstone)	1	0	0	0	0	0	0	0	0	0	0	0	1	0	0	0	0	0
<i>New</i>	0	0	0	0	0	0	0	0	0	0	0	0	0	0	0	0	0	0
<i>Returning</i>	1	0	0	0	0	0	0	0	0	0	0	0	1	0	0	0	0	0
Liberal Studies	2	7	7	3	0	-3	1	1	1	0	1	1	3	8	8	3	1	-2
<i>New</i>	2	5	2	0	0	0	0	1	1	0	0	0	2	6	3	0	0	0
<i>Returning</i>	0	2	5	3	0	-3	1	0	0	0	1	1	1	2	5	3	1	-2
Liberal Studies: Applied Arts	0	0	0	2	4	0	0	0	0	1	0	0	0	0	0	3	4	1
<i>New</i>	0	0	0	2	2	0	0	0	0	1	0	0	0	0	0	3	2	-1
<i>Returning</i>	0	0	0	0	2	0	0	0	0	0	0	0	0	0	0	0	2	2
Liberal Studies: Public Administration	0	0	0	0	1	0	0	0	0	0	0	0	0	0	0	0	1	1
<i>New</i>	0	0	0	0	1	0	0	0	0	0	0	0	0	0	0	0	1	1
<i>Returning</i>	0	0	0	0	0	0	0	0	0	0	0	0	0	0	0	0	0	0

Table 4.15. (Continued)																		
School / Department / Student-Type																		
Dept. of Humanities & Social Sciences (School of Arts & Sciences) (cont.)																		
Regular Undergraduate (cont.)	Full-time						Part-time						Total					
	FA17	FA18	FA19	FA20	FA21	Var.	FA17	FA18	FA19	FA20	FA21	Var.	FA17	FA18	FA19	FA20	FA21	Var.
Liberal Studies: Self-Design	0	0	0	1	1	0	0	0	0	0	0	0	0	0	0	1	1	0
<i>New</i>	0	0	0	0	1	0	0	0	0	0	0	0	0	0	0	0	1	1
<i>Returning</i>	0	0	0	1	0	0	0	0	0	0	0	0	0	0	0	1	0	-1
Liberal Studies (Capstone)	0	0	0	0	0	0	1	0	0	0	0	0	1	0	0	0	0	0
<i>New</i>	0	0	0	0	0	0	0	0	0	0	0	0	0	0	0	0	0	0
<i>Returning</i>	0	0	0	0	0	0	1	0	0	0	0	0	1	0	0	0	0	0
Political Science	22	18	12	9	1	-8	0	0	0	1	0	-1	22	18	12	10	1	-9
<i>New</i>	15	5	3	0	0	0	0	0	0	0	0	0	15	5	3	0	0	0
<i>Returning</i>	7	13	9	9	1	-8	0	0	0	1	0	-1	7	13	9	10	1	-9
Political Science: Government & Law	1	3	5	12	17	5	1	0	0	0	1	1	2	3	5	12	18	6
<i>New</i>	0	3	2	3	3	0	0	0	0	0	1	1	0	3	2	3	4	1
<i>Returning</i>	1	0	3	9	14	5	1	0	0	0	0	0	2	0	3	9	14	5
Political Science: International Studies	0	2	6	4	7	0	0	0	0	0	0	0	0	2	6	4	7	3
<i>New</i>	0	1	1	1	2	0	0	0	0	0	0	0	0	1	1	1	2	1
<i>Returning</i>	0	1	5	3	5	0	0	0	0	0	0	0	0	1	5	3	5	2
<i>New</i>	36	24	15	14	20	6	2	1	1	2	2	0	38	25	16	16	22	6
<i>Returning</i>	35	48	50	63	43	-20	9	2	3	3	6	3	44	50	53	66	49	-17
Humanities&Social Sci-Regular UG Total	71	72	65	77	63	-14	11	3	4	5	8	3	82	75	69	82	71	-11

Table 4.15. (Continued)

School / Department / Student-Type

Dept. of Literary Arts & Social Justice (School of Arts & Sciences)

Regular Undergraduate	Full-time						Part-time						Total					
	FA17	FA18	FA19	FA20	FA21	Var.	FA17	FA18	FA19	FA20	FA21	Var.	FA17	FA18	FA19	FA20	FA21	Var.
Creative Writing	0	0	13	10	21	11	0	0	0	0	0	0	0	0	13	10	21	11
<i>New</i>	0	0	12	1	7	6	0	0	0	0	0	0	0	0	12	1	7	6
<i>Returning</i>	0	0	1	9	14	5	0	0	0	0	0	0	0	1	9	14	5	
English	23	20	18	16	15	-1	1	1	0	0	0	0	24	21	18	16	15	-1
<i>New</i>	5	5	5	1	4	3	0	0	0	0	0	0	5	5	5	1	4	3
<i>Returning</i>	18	15	13	15	11	-4	1	1	0	0	0	0	19	16	13	15	11	-4
English/Creative Writing	34	33	18	13	8	-5	4	1	1	0	0	0	38	34	19	13	8	-5
<i>New</i>	9	10	0	0	1	1	0	0	0	0	0	0	9	10	0	0	1	1
<i>Returning</i>	25	23	18	13	7	-6	4	1	1	0	0	0	29	24	19	13	7	-6
Social Justice Studies	0	0	1	2	5	3	0	0	0	0	0	0	0	0	1	2	5	3
<i>New</i>	0	0	1	0	2	2	0	0	0	0	0	0	0	0	1	0	2	2
<i>Returning</i>	0	0	0	2	3	1	0	0	0	0	0	0	0	0	0	2	3	1
<i>New</i>	14	15	18	2	14	12	0	0	0	0	0	0	14	15	18	2	14	12
<i>Returning</i>	43	38	32	39	35	-4	5	2	1	0	0	0	48	40	33	39	35	-4
Lit Arts & Soc Justice-Regular UG TOTAL	57	53	50	41	49	8	5	2	1	0	0	0	62	55	51	41	49	8

Table 4.15. (Continued)

School / Department / Student-Type

Dept. of Natural Sciences & Engineering Technology (School of Arts & Sciences)

Regular Undergraduate	Full-time						Part-time						Total					
	FA17	FA18	FA19	FA20	FA21	Var.	FA17	FA18	FA19	FA20	FA21	Var.	FA17	FA18	FA19	FA20	FA21	Var.
Biological Sciences	22	15	10	4	0	-4	2	0	0	0	0	0	24	15	10	4	0	-4
<i>New</i>	11	6	5	0	0	0	1	0	0	0	0	0	12	6	5	0	0	0
<i>Returning</i>	11	9	5	4	0	-4	1	0	0	0	0	0	12	9	5	4	0	-4
Biological Sciences: Bioinformatics	0	0	1	2	2	0	0	0	0	0	0	0	0	0	1	2	2	0
<i>New</i>	0	0	0	1	1	0	0	0	0	0	0	0	0	0	0	1	1	0
<i>Returning</i>	0	0	1	1	1	0	0	0	0	0	0	0	0	0	1	1	1	0
Biological Sciences: Environ. Science	2	5	4	8	8	0	0	0	0	0	0	0	2	5	4	8	8	0
<i>New</i>	0	4	1	5	3	-2	0	0	0	0	0	0	0	4	1	5	3	-2
<i>Returning</i>	2	1	3	3	5	2	0	0	0	0	0	0	2	1	3	3	5	2
Biological Sciences: Molecular/Cell.	1	10	11	10	17	7	1	1	1	2	0	-2	2	11	12	12	17	5
<i>New</i>	0	6	4	6	10	4	0	0	0	0	0	0	0	6	4	6	10	4
<i>Returning</i>	1	4	7	4	7	3	1	1	1	2	0	-2	2	5	8	6	7	1
Biological Sciences: Organismal	4	12	18	21	14	-7	0	1	0	0	1	1	4	13	18	21	15	-6
<i>New</i>	2	4	7	10	4	-6	0	0	0	0	0	0	2	4	7	10	4	-6
<i>Returning</i>	2	8	11	11	10	-1	0	1	0	0	1	1	2	9	11	11	11	0
Biotechnology	1	0	0	0	0	0	1	0	0	0	0	0	2	0	0	0	0	0
<i>New</i>	0	0	0	0	0	0	0	0	0	0	0	0	0	0	0	0	0	0
<i>Returning</i>	1	0	0	0	0	0	1	0	0	0	0	0	2	0	0	0	0	0
Biotechnology (Capstone)	0	0	0	0	0	0	1	0	0	0	0	0	1	0	0	0	0	0
<i>New</i>	0	0	0	0	0	0	0	0	0	0	0	0	0	0	0	0	0	0
<i>Returning</i>	0	0	0	0	0	0	1	0	0	0	0	0	1	0	0	0	0	0
Civil Eng Technology	41	33	34	28	23	-5	14	17	11	8	7	-1	55	50	45	36	30	-6
<i>New</i>	15	7	8	3	7	4	1	2	0	0	0	0	16	9	8	3	7	4
<i>Returning</i>	26	26	26	25	16	-9	13	15	11	8	7	-1	39	41	37	33	23	-10
Electrical Engineering	9	12	18	17	12	-5	15	14	15	8	7	-1	24	26	33	25	19	-6
<i>New</i>	5	3	7	4	4	0	3	0	1	0	1	1	8	3	8	4	5	1
<i>Returning</i>	4	9	11	13	8	-5	12	14	14	8	6	-2	16	23	25	21	14	-7
Electrical Engineering - Undeclared	4	7	6	5	3	-2	6	6	4	4	0	-4	10	13	10	9	3	-6
<i>New</i>	3	2	2	2	1	-1	4	1	1	2	0	-2	7	3	3	4	1	-3
<i>Returning</i>	1	5	4	3	2	-1	2	5	3	2	0	-2	3	10	7	5	2	-3
Electrical Eng Technology (BS)	35	21	6	2	1	-1	17	8	4	1	0	-1	52	29	10	3	1	-2
<i>New</i>	1	0	0	0	0	0	1	0	0	1	0	-1	2	0	0	1	0	-1
<i>Returning</i>	34	21	6	2	1	-1	16	8	4	0	0	0	50	29	10	2	1	-1
Electrical Eng Technology (AS)	0	0	0	0	0	0	0	2	0	0	0	0	0	2	0	0	0	0
<i>New</i>	0	0	0	0	0	0	0	0	0	0	0	0	0	0	0	0	0	0
<i>Returning</i>	0	0	0	0	0	0	0	2	0	0	0	0	0	2	0	0	0	0

Table 4.15. (Continued)

School / Department / Student-Type

Dept. of Natural Sciences & Engineering Technology (School of Arts & Sciences) (cont.)

Regular Undergraduate (cont.)	Full-time						Part-time						Total					
	FA17	FA18	FA19	FA20	FA21	Var.	FA17	FA18	FA19	FA20	FA21	Var.	FA17	FA18	FA19	FA20	FA21	Var.
Electrical Eng Technology (BS/MS)	0	1	0	0	0	0	0	0	0	0	0	0	0	1	0	0	0	0
<i>New</i>	0	0	0	0	0	0	0	0	0	0	0	0	0	0	0	0	0	0
<i>Returning</i>	0	1	0	0	0	0	0	0	0	0	0	0	0	1	0	0	0	0
Funeral Services	8	5	2	2	0	-2	0	0	0	0	0	0	8	5	2	2	0	-2
<i>New</i>	7	1	1	0	0	0	0	0	0	0	0	0	7	1	1	0	0	0
<i>Returning</i>	1	4	1	2	0	-2	0	0	0	0	0	0	1	4	1	2	0	-2
Funeral Services: Business Administr.	5	11	8	5	4	-1	0	0	0	0	0	0	5	11	8	5	4	-1
<i>New</i>	3	6	4	0	0	0	0	0	0	0	0	0	3	6	4	0	0	0
<i>Returning</i>	2	5	4	5	4	-1	0	0	0	0	0	0	2	5	4	5	4	-1
Funeral Services: Health & Sciences	3	5	12	5	3	-2	0	0	0	0	1	1	3	5	12	5	4	-1
<i>New</i>	2	3	8	0	0	0	0	0	0	0	0	0	2	3	8	0	0	0
<i>Returning</i>	1	2	4	5	3	-2	0	0	0	0	1	1	1	2	4	5	4	-1
Funeral Services (Capstone)	1	0	0	0	0	0	0	0	0	0	0	0	1	0	0	0	0	0
<i>New</i>	0	0	0	0	0	0	0	0	0	0	0	0	0	0	0	0	0	0
<i>Returning</i>	1	0	0	0	0	0	0	0	0	0	0	0	1	0	0	0	0	0
Funeral Services: Bus. Adm. (Capstn)	1	1	0	0	2	2	1	0	1	1	0	-1	2	1	1	1	2	1
<i>New</i>	0	0	0	0	0	0	0	0	0	0	0	0	0	0	0	0	0	0
<i>Returning</i>	1	1	0	0	2	2	1	0	1	1	0	-1	2	1	1	1	2	1
Funeral Services: Hlth & Sci (Capstn)	4	2	0	2	2	0	0	1	0	0	0	0	4	3	0	2	2	0
<i>New</i>	1	1	0	2	2	0	0	0	0	0	0	0	1	1	0	2	2	0
<i>Returning</i>	3	1	0	0	0	0	0	1	0	0	0	0	3	2	0	0	0	0
Funeral Services (Capstone)-Undecl.	2	0	0	0	0	0	0	0	0	0	0	0	2	0	0	0	0	0
<i>New</i>	2	0	0	0	0	0	0	0	0	0	0	0	2	0	0	0	0	0
<i>Returning</i>	0	0	0	0	0	0	0	0	0	0	0	0	0	0	0	0	0	0
Funeral Services: Bus. Adm. (Cap)-Und	2	3	3	0	0	0	0	0	0	1	0	-1	2	3	3	1	0	-1
<i>New</i>	2	3	3	0	0	0	0	0	0	1	0	-1	2	3	3	1	0	-1
<i>Returning</i>	0	0	0	0	0	0	0	0	0	0	0	0	0	0	0	0	0	0
Funeral Services: Hlth&Sci (Cap)-Und.	3	3	3	3	0	-3	0	0	0	0	0	0	3	3	3	3	0	-3
<i>New</i>	3	2	3	0	0	0	0	0	0	0	0	0	3	2	3	0	0	0
<i>Returning</i>	0	1	0	3	0	-3	0	0	0	0	0	0	0	1	0	3	0	-3
Health Services	1	0	0	0	0	0	1	0	0	0	0	0	2	0	0	0	0	0
<i>New</i>	0	0	0	0	0	0	0	0	0	0	0	0	0	0	0	0	0	0
<i>Returning</i>	1	0	0	0	0	0	1	0	0	0	0	0	2	0	0	0	0	0
Health Services - Undeclared	0	0	0	0	0	0	2	1	1	0	0	0	2	1	1	0	0	0
<i>New</i>	0	0	0	0	0	0	0	0	0	0	0	0	0	0	0	0	0	0
<i>Returning</i>	0	0	0	0	0	0	2	1	1	0	0	0	2	1	1	0	0	0

Table 4.15. (Continued)

School / Department / Student-Type

Dept. of Natural Sciences & Engineering Technology (School of Arts & Sciences) (cont.)**Regular Undergraduate (cont.)**

	Full-time						Part-time						Total					
	FA17	FA18	FA19	FA20	FA21	Var.	FA17	FA18	FA19	FA20	FA21	Var.	FA17	FA18	FA19	FA20	FA21	Var.
Mechanical Engineering	9	14	22	23	28	5	5	7	8	15	13	-2	14	21	30	38	41	3
<i>New</i>	2	3	8	9	8	-1	2	1	1	0	3	3	4	4	9	9	11	2
<i>Returning</i>	7	11	14	14	20	6	3	6	7	15	10	-5	10	17	21	29	30	1
Mechanical Engineering - Undeclared	7	5	8	8	4	-4	2	4	7	3	3	0	9	9	15	11	7	-4
<i>New</i>	5	1	6	5	3	-2	1	1	2	0	2	2	6	2	8	5	5	0
<i>Returning</i>	2	4	2	3	1	-2	1	3	5	3	1	-2	3	7	7	6	2	-4
Mechanical Eng Technology	39	23	9	1	0	-1	19	11	11	4	1	-3	58	34	20	5	1	-4
<i>New</i>	2	0	0	0	0	0	0	0	0	0	0	0	2	0	0	0	0	0
<i>Returning</i>	37	23	9	1	0	-1	19	11	11	4	1	-3	56	34	20	5	1	-4
Premedical & PreProfessional Studies	23	10	5	3	1	-2	2	0	0	0	0	0	25	10	5	3	1	-2
<i>New</i>	11	0	0	0	0	0	0	0	0	0	0	0	11	0	0	0	0	0
<i>Returning</i>	12	10	5	3	1	-2	2	0	0	0	0	0	14	10	5	3	1	-2
Specialized Funeral Svc: Bus. Admin.	0	0	0	1	7	0	0	0	0	0	0	0	0	0	0	1	7	6
<i>New</i>	0	0	0	1	5	0	0	0	0	0	0	0	0	0	0	1	5	4
<i>Returning</i>	0	0	0	0	2	0	0	0	0	0	0	0	0	0	0	0	2	2
Specialized Funeral Svc: Hlth & Sci.	0	0	0	6	14	0	0	0	0	0	0	0	0	0	0	6	14	8
<i>New</i>	0	0	0	6	8	0	0	0	0	0	0	0	0	0	0	6	8	2
<i>Returning</i>	0	0	0	0	6	0	0	0	0	0	0	0	0	0	0	0	6	6
<i>New</i>	77	52	67	54	56	2	13	5	5	4	6	2	90	57	72	58	62	4
<i>Returning</i>	150	146	113	102	89	-13	76	68	58	43	27	-16	226	214	171	145	116	-29
Nat Sci & Engr Tech-Regular UG Total	227	198	180	156	145	-11	89	73	63	47	33	-14	316	271	243	203	178	-25

Table 4.15. (Continued)

School / Department / Student-Type

Dept. of Psychology (School of Arts & Sciences)

Regular Undergraduate

	Full-time						Part-time						Total					
	FA17	FA18	FA19	FA20	FA21	Var.	FA17	FA18	FA19	FA20	FA21	Var.	FA17	FA18	FA19	FA20	FA21	Var.
Behavioral Sciences	13	15	20	16	10	-6	10	3	3	4	2	-2	23	18	23	20	12	-8
<i>New</i>	4	4	7	4	2	-2	2	2	0	2	0	-2	6	6	7	6	2	-4
<i>Returning</i>	9	11	13	12	8	-4	8	1	3	2	2	0	17	12	16	14	10	-4
Psychology	94	70	58	37	17	-20	9	7	4	2	0	-2	103	77	62	39	17	-22
<i>New</i>	43	8	13	0	0	0	1	0	1	0	0	0	44	8	14	0	0	0
<i>Returning</i>	51	62	45	37	17	-20	8	7	3	2	0	-2	59	69	48	39	17	-22
Psychology: Child Psychology	4	12	13	12	14	2	0	2	0	2	0	-2	4	14	13	14	14	0
<i>New</i>	2	8	3	4	8	4	0	0	0	1	0	-1	2	8	3	5	8	3
<i>Returning</i>	2	4	10	8	6	-2	0	2	0	1	0	-1	2	6	10	9	6	-3
Psychology: Clinical	6	18	23	27	25	-2	0	0	1	2	2	0	6	18	24	29	27	-2
<i>New</i>	1	15	8	14	11	-3	0	0	1	0	0	0	1	15	9	14	11	-3
<i>Returning</i>	5	3	15	13	14	1	0	0	0	2	2	0	5	3	15	15	16	1
Psychology: Community Psychology	2	4	5	2	5	3	0	0	0	0	0	0	2	4	5	2	5	3
<i>New</i>	1	3	2	0	2	2	0	0	0	0	0	0	1	3	2	0	2	2
<i>Returning</i>	1	1	3	2	3	1	0	0	0	0	0	0	1	1	3	2	3	1
Psychology: Forensic Psychology	3	8	14	13	20	7	0	0	0	0	0	0	3	8	14	13	20	7
<i>New</i>	1	4	9	8	9	1	0	0	0	0	0	0	1	4	9	8	9	1
<i>Returning</i>	2	4	5	5	11	6	0	0	0	0	0	0	2	4	5	5	11	6
Psychology: General	0	0	0	8	37	0	0	0	0	0	2	0	0	0	0	8	39	31
<i>New</i>	0	0	0	8	22	0	0	0	0	0	2	0	0	0	0	8	24	16
<i>Returning</i>	0	0	0	0	15	0	0	0	0	0	0	0	0	0	0	0	15	15
Psychology: Religion	0	0	1	1	0	0	0	0	0	0	0	0	0	0	1	1	0	-1
<i>New</i>	0	0	0	1	0	0	0	0	0	0	0	0	0	0	0	1	0	-1
<i>Returning</i>	0	0	1	0	0	0	0	0	0	0	0	0	0	0	1	0	0	0
Psychology (BA/MA)	0	6	1	0	0	0	0	0	0	0	0	0	0	6	1	0	0	0
<i>New</i>	0	0	0	0	0	0	0	0	0	0	0	0	0	0	0	0	0	0
<i>Returning</i>	0	6	1	0	0	0	0	0	0	0	0	0	0	6	1	0	0	0
<i>New</i>	52	42	42	39	54	15	3	2	2	3	2	-1	55	44	44	42	56	14
<i>Returning</i>	70	91	93	77	74	-3	16	10	6	7	4	-3	86	101	99	84	78	-6
Psychology-Regular UG Total	122	133	135	116	128	12	19	12	8	10	6	-4	141	145	143	126	134	8

Table 4.15. (Continued)

School / Department / Student-Type

Dept. of Psychology (School of Arts & Sciences) (cont.)

Graduate

	Full-time						Part-time						Total					
	FA17	FA18	FA19	FA20	FA21	Var.	FA17	FA18	FA19	FA20	FA21	Var.	FA17	FA18	FA19	FA20	FA21	Var.
Clinical-Community Psychology/MA	12	11	3	0	0	0	20	16	5	3	1	-2	32	27	8	3	1	-2
<i>New</i>	6	6	0	0	0	0	4	3	0	0	0	0	10	9	0	0	0	0
<i>Returning</i>	6	5	3	0	0	0	16	13	5	3	1	-2	22	18	8	3	1	-2
Clinical-Community Psychology (Doct.)	12	16	18	11	8	-3	0	0	4	10	9	-1	12	16	22	21	17	-4
<i>New</i>	12	7	8	0	0	0	0	0	0	0	0	0	12	7	8	0	0	0
<i>Returning</i>	0	9	10	11	8	-3	0	0	4	10	9	-1	0	9	14	21	17	-4
Clinical Psychology (Doctorate)	0	0	0	7	17	0	0	0	0	0	0	0	0	0	0	7	17	10
<i>New</i>	0	0	0	7	13	0	0	0	0	0	0	0	0	0	0	7	13	6
<i>Returning</i>	0	0	0	0	4	0	0	0	0	0	0	0	0	0	0	0	4	4
Community Psychology/Masters	0	0	10	15	16	0	0	0	1	3	3	0	0	0	11	18	19	-18
<i>New</i>	0	0	10	13	9	0	0	0	1	0	1	0	0	0	11	13	10	-13
<i>Returning</i>	0	0	0	2	7	0	0	0	0	3	2	0	0	0	0	5	9	-5
Critical Psychology (Doctorate)	0	0	0	0	3	0	0	0	0	0	0	0	0	0	0	0	3	3
<i>New</i>	0	0	0	0	3	0	0	0	0	0	0	0	0	0	0	0	3	3
<i>Returning</i>	0	0	0	0	0	0	0	0	0	0	0	0	0	0	0	0	0	0
<i>New</i>	18	13	18	20	25	5	4	3	1	0	1	1	22	16	19	20	26	6
<i>Returning</i>	6	14	13	13	19	6	16	13	9	16	12	-4	22	27	22	29	31	2
Psychology-Graduate Total	24	27	31	33	44	11	20	16	10	16	13	-3	44	43	41	49	57	8

Online Graduate

	Full-time						Part-time						Total					
	FA17	FA18	FA19	FA20	FA21	Var.	FA17	FA18	FA19	FA20	FA21	Var.	FA17	FA18	FA19	FA20	FA21	Var.
Community Psychology - Online	0	0	0	0	0	0	0	0	0	0	2	2	0	0	0	0	2	2
<i>New</i>	0	0	0	0	0	0	0	0	0	0	2	2	0	0	0	0	2	2
<i>Returning</i>	0	0	0	0	0	0	0	0	0	0	0	0	0	0	0	0	0	0
<i>New</i>	0	0	0	0	0	0	0	0	0	0	2	2	0	0	0	0	2	2
<i>Returning</i>	0	0	0	0	0	0	0	0	0	0	0	0	0	0	0	0	0	0
Psychology-Online GR Total	0	0	0	0	0	0	0	0	0	0	2	2	0	0	0	0	2	2

	Full-time						Part-time						Total					
	FA17	FA18	FA19	FA20	FA21	Var.	FA17	FA18	FA19	FA20	FA21	Var.	FA17	FA18	FA19	FA20	FA21	Var.
<i>New</i>	70	55	60	59	79	20	7	5	3	3	5	2	77	60	63	62	84	22
<i>Returning</i>	76	105	106	90	93	3	32	23	15	23	16	-7	108	128	121	113	109	-4
Psychology - TOTAL	146	160	166	149	172	23	39	28	18	26	21	-5	185	188	184	175	193	18

Table 4.15. (Continued)

School / Department / Student-Type

Miscellaneous (within School of Arts & Sciences)**Regular Undergraduate**

	Full-time						Part-time						Total					
	FA17	FA18	FA19	FA20	FA21	Var.	FA17	FA18	FA19	FA20	FA21	Var.	FA17	FA18	FA19	FA20	FA21	Var.
NonDegree Program	0	0	0	0	0	0	4	4	5	4	8	4	4	4	5	4	8	4
<i>New</i>	0	0	0	0	0	0	4	3	5	4	6	2	4	3	5	4	6	2
<i>Returning</i>	0	0	0	0	0	0	0	1	0	0	2	2	0	1	0	0	2	2
Undecided	72	68	56	48	39	-9	0	0	1	0	2	2	72	68	57	48	41	-7
<i>New</i>	53	47	41	31	35	4	0	0	0	0	1	1	53	47	41	31	36	5
<i>Returning</i>	19	21	15	17	4	-13	0	0	1	0	1	1	19	21	16	17	5	-12
<i>New</i>	53	47	41	31	35	4	4	3	5	4	7	3	57	50	46	35	42	7
<i>Returning</i>	19	21	15	17	4	-13	0	1	1	0	3	3	19	22	16	17	7	-10
Miscellaneous-Regular UG Total	72	68	56	48	39	-9	4	4	6	4	10	6	76	72	62	52	49	-3

Online Undergraduate

	Full-time						Part-time						Total					
	FA17	FA18	FA19	FA20	FA21	Var.	FA17	FA18	FA19	FA20	FA21	Var.	FA17	FA18	FA19	FA20	FA21	Var.
Non-Degree Program-UG Online	0	0	0	0	0	0	1	0	0	0	0	0	1	0	0	0	0	0
<i>New</i>	0	0	0	0	0	0	0	0	0	0	0	0	0	0	0	0	0	0
<i>Returning</i>	0	0	0	0	0	0	1	0	0	0	0	0	1	0	0	0	0	0
<i>New</i>	0	0	0	0	0	0	0	0	0	0	0	0	0	0	0	0	0	0
<i>Returning</i>	0	0	0	0	0	0	1	0	0	0	0	0	1	0	0	0	0	0
Miscellaneous-Online UG Total	0	0	0	0	0	0	1	0	0	0	0	0	1	0	0	0	0	0

Graduate

	Full-time						Part-time						Total					
	FA17	FA18	FA19	FA20	FA21	Var.	FA17	FA18	FA19	FA20	FA21	Var.	FA17	FA18	FA19	FA20	FA21	Var.
Non-Degree Program/Masters	0	0	0	0	0	0	9	1	0	0	4	4	9	1	0	0	4	4
<i>New</i>	0	0	0	0	0	0	8	1	0	0	3	3	8	1	0	0	3	3
<i>Returning</i>	0	0	0	0	0	0	1	0	0	0	1	1	1	0	0	0	1	1
<i>New</i>	0	0	0	0	0	0	8	1	0	0	3	3	8	1	0	0	3	3
<i>Returning</i>	0	0	0	0	0	0	1	0	0	0	1	1	1	0	0	0	1	1
Miscellaneous-Graduate Total	0	0	0	0	0	0	9	1	0	0	4	4	9	1	0	0	4	4

Table 4.15. (Continued)																		
School / Department / Student-Type																		
<i>Miscellaneous (within School of Arts & Sciences) (cont.)</i>																		
Online Graduate	Full-time						Part-time						Total					
	FA17	FA18	FA19	FA20	FA21	Var.	FA17	FA18	FA19	FA20	FA21	Var.	FA17	FA18	FA19	FA20	FA21	Var.
Non-Degree Program/Masters - Online	0	0	0	0	0	0	0	0	0	2	0	-2	0	0	0	2	0	-2
<i>New</i>	0	0	0	0	0	0	0	0	0	2	0	-2	0	0	0	2	0	-2
<i>Returning</i>	0	0	0	0	0	0	0	0	0	0	0	0	0	0	0	0	0	0
<i>New</i>	0	0	0	0	0	0	0	0	0	2	0	-2	0	0	0	2	0	-2
<i>Returning</i>	0	0	0	0	0	0	0	0	0	0	0	0	0	0	0	0	0	0
Miscellaneous-Online GR Total	0	0	0	0	0	0	0	0	0	2	0	-2	0	0	0	2	0	-2
	Full-time						Part-time						Total					
	FA17	FA18	FA19	FA20	FA21	Var.	FA17	FA18	FA19	FA20	FA21	Var.	FA17	FA18	FA19	FA20	FA21	Var.
<i>New</i>	53	47	41	31	35	4	12	4	5	6	10	4	65	51	46	37	45	8
<i>Returning</i>	19	21	15	17	4	-13	2	1	1	0	4	4	21	22	16	17	8	-9
Miscellaneous A&S - TOTAL	72	68	56	48	39	-9	14	5	6	6	14	8	86	73	62	54	53	-1
	Full-time						Part-time						Total					
	FA17	FA18	FA19	FA20	FA21	Var.	FA17	FA18	FA19	FA20	FA21	Var.	FA17	FA18	FA19	FA20	FA21	Var.
<i>New</i>	348	297	289	221	276	55	59	22	26	31	27	-4	407	319	315	252	303	51
<i>Returning</i>	481	522	454	436	379	-57	165	149	124	103	81	-22	646	671	578	539	460	-79
SCHOOL OF ARTS & SCIENCES - TOTAL	829	819	743	657	655	-2	224	171	150	134	108	-26	1053	990	893	791	763	-28

Table 4.15. (Continued)

School / Department / Student-Type

Dept. of Accounting, Econ-Finance & Comp Sci (School of Business)

Regular Undergraduate	Full-time						Part-time						Total					
	FA17	FA18	FA19	FA20	FA21	Var.	FA17	FA18	FA19	FA20	FA21	Var.	FA17	FA18	FA19	FA20	FA21	Var.
Accounting	40	42	41	38	27	-11	12	3	2	3	2	-1	52	45	43	41	29	-12
<i>New</i>	11	10	10	13	6	-7	0	1	0	0	0	0	11	11	10	13	6	-7
<i>Returning</i>	29	32	31	25	21	-4	12	2	2	3	2	-1	41	34	33	28	23	-5
Accounting-PB	0	0	1	1	1	0	2	1	2	0	1	1	2	1	3	1	2	1
<i>New</i>	0	0	0	1	0	-1	1	0	1	0	0	0	1	0	1	1	0	-1
<i>Returning</i>	0	0	1	0	1	1	1	1	1	0	1	1	1	1	2	0	2	2
Applied Computer Science	0	0	0	10	13	0	0	0	0	0	0	0	0	0	0	10	13	3
<i>New</i>	0	0	0	8	4	0	0	0	0	0	0	0	0	0	0	8	4	-4
<i>Returning</i>	0	0	0	2	9	0	0	0	0	0	0	0	0	0	0	2	9	7
Appl Comp Sci: Big Data & Analytics	0	0	0	0	1	0	0	0	0	0	0	0	0	0	0	0	1	1
<i>New</i>	0	0	0	0	1	0	0	0	0	0	0	0	0	0	0	0	1	1
<i>Returning</i>	0	0	0	0	0	0	0	0	0	0	0	0	0	0	0	0	0	0
Appl Comp Sci: Networking & Security	0	0	0	0	3	0	0	0	0	0	0	0	0	0	0	0	3	3
<i>New</i>	0	0	0	0	2	0	0	0	0	0	0	0	0	0	0	0	2	2
<i>Returning</i>	0	0	0	0	1	0	0	0	0	0	0	0	0	0	0	0	1	1
Appl Comp Sci: Software Development	0	0	0	0	8	0	0	0	0	0	0	0	0	0	0	0	8	8
<i>New</i>	0	0	0	0	7	0	0	0	0	0	0	0	0	0	0	0	7	7
<i>Returning</i>	0	0	0	0	1	0	0	0	0	0	0	0	0	0	0	0	1	1
Economics and Finance	20	18	15	17	17	0	2	1	2	2	2	0	22	19	17	19	19	0
<i>New</i>	6	4	4	7	7	0	0	1	0	0	0	0	6	5	4	7	7	0
<i>Returning</i>	14	14	11	10	10	0	2	0	2	2	2	0	16	14	13	12	12	0
Information Technology	35	34	37	23	11	-12	6	7	3	1	1	0	41	41	40	24	12	-12
<i>New</i>	12	9	14	0	0	0	3	2	1	0	0	0	15	11	15	0	0	0
<i>Returning</i>	23	25	23	23	11	-12	3	5	2	1	1	0	26	30	25	24	12	-12
<i>New</i>	29	23	28	29	27	-2	4	4	2	0	0	0	33	27	30	29	27	-2
<i>Returning</i>	66	71	66	60	54	-6	18	8	7	6	6	0	84	79	73	66	60	-6
Acct, Econ-Fin, Comp Sci-Regular UG Total	95	94	94	89	81	-8	22	12	9	6	6	0	117	106	103	95	87	-8

Table 4.15. (Continued)

School / Department / Student-Type

Dept. of Business Management (School of Business)

Regular Undergraduate	Full-time						Part-time						Total					
	FA17	FA18	FA19	FA20	FA21	Var.	FA17	FA18	FA19	FA20	FA21	Var.	FA17	FA18	FA19	FA20	FA21	Var.
Business Administration	0	0	0	1	2	0	0	0	0	0	0	0	0	0	0	1	2	1
New	0	0	0	1	2	0	0	0	0	0	0	0	0	0	0	1	2	1
Returning	0	0	0	0	0	0	0	0	0	0	0	0	0	0	0	0	0	0
Business Mgmt	64	47	17	10	0	-10	1	0	5	1	0	-1	65	47	22	11	0	-11
New	36	3	4	0	0	0	0	0	0	0	0	0	36	3	4	0	0	0
Returning	28	44	13	10	0	-10	1	0	5	1	0	-1	29	44	18	11	0	-11
Business Mgmt-PB	0	0	0	0	0	0	2	1	0	0	0	0	2	1	0	0	0	0
New	0	0	0	0	0	0	0	1	0	0	0	0	0	1	0	0	0	0
Returning	0	0	0	0	0	0	2	0	0	0	0	0	2	0	0	0	0	0
Business Mgmt: Entrepreneurship	8	12	25	31	28	-3	2	0	2	2	1	-1	10	12	27	33	29	-4
New	2	4	7	10	8	-2	0	0	1	1	0	-1	2	4	8	11	8	-3
Returning	6	8	18	21	20	-1	2	0	1	1	1	0	8	8	19	22	21	-1
Business Mgmt: General	24	37	48	47	49	2	12	4	4	3	3	0	36	41	52	50	52	2
New	9	17	17	20	16	-4	2	0	2	0	0	0	11	17	19	20	16	-4
Returning	15	20	31	27	33	6	10	4	2	3	3	0	25	24	33	30	36	6
Business Mgmt: Hospitality	0	0	0	3	2	0	0	0	0	0	0	0	0	0	0	3	2	-1
New	0	0	0	2	1	0	0	0	0	0	0	0	0	0	0	2	1	-1
Returning	0	0	0	1	1	0	0	0	0	0	0	0	0	0	0	1	1	0
Business Mgmt: International Bus.	11	10	19	31	23	-8	0	1	1	0	1	1	11	11	20	31	24	-7
New	1	2	5	9	8	-1	0	1	0	0	0	0	1	3	5	9	8	-1
Returning	10	8	14	22	15	-7	0	0	1	0	1	1	10	8	15	22	16	-6
Business Mgmt: Marketing	30	28	30	8	1	-7	3	5	1	0	1	1	33	33	31	8	2	-6
New	5	9	11	0	0	0	1	1	0	0	0	0	6	10	11	0	0	0
Returning	25	19	19	8	1	-7	2	4	1	0	1	1	27	23	20	8	2	-6
Human Resources Mgmt	21	13	13	22	26	4	2	1	3	2	1	-1	23	14	16	24	27	3
New	7	0	4	4	6	2	1	0	1	1	0	-1	8	0	5	5	6	1
Returning	14	13	9	18	20	2	1	1	2	1	1	0	15	14	11	19	21	2
Human Resources Mgmt-PB	0	1	0	0	0	0	2	2	2	2	1	-1	2	3	2	2	1	-1
New	0	0	0	0	0	0	2	1	0	0	0	0	2	1	0	0	0	0
Returning	0	1	0	0	0	0	0	1	2	2	1	-1	0	2	2	2	1	-1
Human Resources Mgmt (Capstone)	3	1	0	0	0	0	2	0	0	0	0	0	5	1	0	0	0	0
New	0	0	0	0	0	0	0	0	0	0	0	0	0	0	0	0	0	0
Returning	3	1	0	0	0	0	2	0	0	0	0	0	5	1	0	0	0	0
Management Services	0	0	0	0	0	0	3	1	0	0	0	0	3	1	0	0	0	0
New	0	0	0	0	0	0	0	0	0	0	0	0	0	0	0	0	0	0
Returning	0	0	0	0	0	0	3	1	0	0	0	0	3	1	0	0	0	0

Table 4.15. (Continued)

School / Department / Student-Type

Dept. of Business Management (School of Business) (cont.)

Regular Undergraduate (cont.)

	Full-time						Part-time						Total					
	FA17	FA18	FA19	FA20	FA21	Var.	FA17	FA18	FA19	FA20	FA21	Var.	FA17	FA18	FA19	FA20	FA21	Var.
Marketing and Sales	0	0	7	11	3	0	0	0	0	0	0	0	0	0	7	11	3	-8
<i>New</i>	0	0	7	0	0	0	0	0	0	0	0	0	0	0	7	0	0	0
<i>Returning</i>	0	0	0	11	3	0	0	0	0	0	0	0	0	0	0	11	3	-8
Marketing and Sales: General	0	0	0	6	6	0	0	0	0	0	1	0	0	0	0	6	7	1
<i>New</i>	0	0	0	6	4	0	0	0	0	0	1	0	0	0	0	6	5	-1
<i>Returning</i>	0	0	0	0	2	0	0	0	0	0	0	0	0	0	0	0	2	2
Marketing and Sales: Marketing Mgmt	0	0	1	11	17	0	0	0	0	0	0	0	0	0	1	11	17	6
<i>New</i>	0	0	0	10	3	0	0	0	0	0	0	0	0	0	0	10	3	-7
<i>Returning</i>	0	0	1	1	14	0	0	0	0	0	0	0	0	0	1	1	14	13
Marketing and Sales: Professional Sales	0	0	0	1	2	0	0	0	0	0	0	0	0	0	0	1	2	1
<i>New</i>	0	0	0	1	0	0	0	0	0	0	0	0	0	0	0	1	0	-1
<i>Returning</i>	0	0	0	0	2	0	0	0	0	0	0	0	0	0	0	0	2	2
Organizational Leadership	1	1	1	0	0	0	0	1	0	0	0	0	1	2	1	0	0	0
<i>New</i>	1	1	1	0	0	0	0	0	0	0	0	0	1	1	1	0	0	0
<i>Returning</i>	0	0	0	0	0	0	0	1	0	0	0	0	0	1	0	0	0	0
Public Administration: EMS	0	0	0	0	1	0	0	0	0	0	0	0	0	0	0	0	1	1
<i>New</i>	0	0	0	0	1	0	0	0	0	0	0	0	0	0	0	0	1	1
<i>Returning</i>	0	0	0	0	0	0	0	0	0	0	0	0	0	0	0	0	0	0
Public Administration: General	0	0	0	0	1	1	1	1	1	0	0	0	1	1	1	0	1	1
<i>New</i>	0	0	0	0	1	1	0	0	0	0	0	0	0	0	0	0	1	1
<i>Returning</i>	0	0	0	0	0	0	1	1	1	0	0	0	1	1	1	0	0	0
<i>New</i>	61	36	56	63	50	-13	6	4	4	2	1	-1	67	40	60	65	51	-14
<i>Returning</i>	101	114	105	119	111	-8	24	13	15	8	8	0	125	127	120	127	119	-8
Business Management-Regular UG Total	162	150	161	182	161	-21	30	17	19	10	9	-1	192	167	180	192	170	-22

Online Undergraduate

	Full-time						Part-time						Total					
	FA17	FA18	FA19	FA20	FA21	Var.	FA17	FA18	FA19	FA20	FA21	Var.	FA17	FA18	FA19	FA20	FA21	Var.
Business - Online	2	0	0	0	0	0	3	0	0	0	0	0	5	0	0	0	0	0
<i>New</i>	0	0	0	0	0	0	0	0	0	0	0	0	0	0	0	0	0	0
<i>Returning</i>	2	0	0	0	0	0	3	0	0	0	0	0	5	0	0	0	0	0
Business Administration - Online	0	0	0	0	4	0	0	0	0	1	2	0	0	0	0	1	6	5
<i>New</i>	0	0	0	0	1	0	0	0	0	0	2	0	0	0	0	0	3	3
<i>Returning</i>	0	0	0	0	3	0	0	0	0	1	0	0	0	0	0	1	3	2
Business (Capstone) Online	0	0	0	0	0	0	3	1	0	0	0	0	3	1	0	0	0	0
<i>New</i>	0	0	0	0	0	0	0	0	0	0	0	0	0	0	0	0	0	0
<i>Returning</i>	0	0	0	0	0	0	3	1	0	0	0	0	3	1	0	0	0	0

Table 4.15. (Continued)

School / Department / Student-Type

Dept. of Business Management (School of Business) (cont.)

Online Undergraduate (cont.)	Full-time						Part-time						Total					
	FA17	FA18	FA19	FA20	FA21	Var.	FA17	FA18	FA19	FA20	FA21	Var.	FA17	FA18	FA19	FA20	FA21	Var.
Business Management (AS) - Online	1	0	0	0	0	0	1	0	0	0	0	0	2	0	0	0	0	0
<i>New</i>	0	0	0	0	0	0	0	0	0	0	0	0	0	0	0	0	0	0
<i>Returning</i>	1	0	0	0	0	0	1	0	0	0	0	0	2	0	0	0	0	0
Business Management - Online	18	6	1	1	8	7	18	9	6	8	6	-2	36	15	7	9	14	5
<i>New</i>	4	1	0	1	2	1	6	0	0	2	1	-1	10	1	0	3	3	0
<i>Returning</i>	14	5	1	0	6	6	12	9	6	6	5	-1	26	14	7	6	11	5
Business Management-PB - Online	0	0	1	0	0	0	0	1	2	1	1	0	0	1	3	1	1	0
<i>New</i>	0	0	0	0	0	0	0	1	1	1	0	0	0	1	1	1	0	-1
<i>Returning</i>	0	0	1	0	0	0	0	0	1	0	1	0	0	0	2	0	1	1
Bus Mgmt: Entrepreneurship - Online	3	4	3	4	3	-1	2	7	5	1	3	2	5	11	8	5	6	1
<i>New</i>	1	1	0	3	0	-3	1	6	2	0	0	0	2	7	2	3	0	-3
<i>Returning</i>	2	3	3	1	3	2	1	1	3	1	3	2	3	4	6	2	6	4
Bus Mgmt: General - Online	12	34	27	24	4	-20	18	30	22	19	15	-4	30	64	49	43	19	-24
<i>New</i>	0	13	6	0	0	0	4	9	10	1	0	-1	4	22	16	1	0	-1
<i>Returning</i>	12	21	21	24	4	-20	14	21	12	18	15	-3	26	42	33	42	19	-23
Bus Mgmt: International Bus. - Online	0	0	0	0	1	0	0	0	0	0	0	0	0	0	0	0	1	1
<i>New</i>	0	0	0	0	0	0	0	0	0	0	0	0	0	0	0	0	0	0
<i>Returning</i>	0	0	0	0	1	0	0	0	0	0	0	0	0	0	0	0	1	1
Bus Mgmt: Marketing - Online	0	0	1	1	1	0	0	0	0	0	0	0	0	0	1	1	1	0
<i>New</i>	0	0	0	0	0	0	0	0	0	0	0	0	0	0	0	0	0	0
<i>Returning</i>	0	0	1	1	1	0	0	0	0	0	0	0	0	0	1	1	1	0
Human Resources Mgmt - Online	0	3	4	9	9	0	0	6	15	12	4	0	0	9	19	21	13	-8
<i>New</i>	0	1	0	2	2	0	0	5	2	2	0	0	0	6	2	4	2	-2
<i>Returning</i>	0	2	4	7	7	0	0	1	13	10	4	0	0	3	17	17	11	-6
Human Resources Mgmt-PB - Online	0	0	0	1	0	0	0	0	0	4	4	0	0	0	0	5	4	-1
<i>New</i>	0	0	0	0	0	0	0	0	0	2	0	0	0	0	0	2	0	-2
<i>Returning</i>	0	0	0	1	0	0	0	0	0	2	4	0	0	0	0	3	4	1
Marketing and Sales - Online	0	0	2	5	2	0	0	0	3	2	1	0	0	0	5	7	3	-4
<i>New</i>	0	0	2	1	0	0	0	0	3	0	0	0	0	0	5	1	0	-1
<i>Returning</i>	0	0	0	4	2	0	0	0	0	2	1	0	0	0	0	6	3	-3
Marketing&Sales: Marketing Mgt - Onl	0	0	0	0	2	0	0	0	0	0	0	0	0	0	0	0	2	2
<i>New</i>	0	0	0	0	0	0	0	0	0	0	0	0	0	0	0	0	0	0
<i>Returning</i>	0	0	0	0	2	0	0	0	0	0	0	0	0	0	0	0	2	2
Marketing&Sales: Profess. Sales - Onl	0	0	0	1	0	0	0	0	0	1	1	0	0	0	0	2	1	-1
<i>New</i>	0	0	0	0	0	0	0	0	0	0	0	0	0	0	0	0	0	0
<i>Returning</i>	0	0	0	1	0	0	0	0	0	1	1	0	0	0	0	2	1	-1

Table 4.15. (Continued)

School / Department / Student-Type

Dept. of Business Management (School of Business) (cont.)

<u>Online Undergraduate (cont.)</u>	Full-time						Part-time						Total					
	FA17	FA18	FA19	FA20	FA21	Var.	FA17	FA18	FA19	FA20	FA21	Var.	FA17	FA18	FA19	FA20	FA21	Var.
Organizational Leadership - Online	15	11	8	9	6	-3	16	17	20	14	14	0	31	28	28	23	20	-3
<i>New</i>	4	2	0	3	0	-3	2	2	4	5	0	-5	6	4	4	8	0	-8
<i>Returning</i>	11	9	8	6	6	0	14	15	16	9	14	5	25	24	24	15	20	5
Organizational Leadership (Cap.) Online	1	0	0	0	0	0	5	1	1	0	0	0	6	1	1	0	0	0
<i>New</i>	0	0	0	0	0	0	0	0	0	0	0	0	0	0	0	0	0	0
<i>Returning</i>	1	0	0	0	0	0	5	1	1	0	0	0	6	1	1	0	0	0
Public Administration (Cert.) Online	0	0	0	0	0	0	0	0	0	0	1	0	0	0	0	0	1	1
<i>New</i>	0	0	0	0	0	0	0	0	0	0	0	0	0	0	0	0	0	0
<i>Returning</i>	0	0	0	0	0	0	0	0	0	0	1	0	0	0	0	0	1	1
Public Administration - Online	4	7	3	0	1	1	14	9	6	4	2	-2	18	16	9	4	3	-1
<i>New</i>	2	0	0	0	0	0	2	2	2	0	1	1	4	2	2	0	1	1
<i>Returning</i>	2	7	3	0	1	1	12	7	4	4	1	-3	14	14	7	4	2	-2
Public Administration: EMS - Online	4	4	5	3	2	-1	6	6	5	6	4	-2	10	10	10	9	6	-3
<i>New</i>	1	0	0	1	2	1	1	1	0	1	0	-1	2	1	0	2	2	0
<i>Returning</i>	3	4	5	2	0	-2	5	5	5	5	4	-1	8	9	10	7	4	-3
Public Administration: Fire Svc. - Onl	4	2	3	1	1	0	5	7	4	5	4	-1	9	9	7	6	5	-1
<i>New</i>	1	1	0	0	0	0	2	2	1	1	0	-1	3	3	1	1	0	-1
<i>Returning</i>	3	1	3	1	1	0	3	5	3	4	4	0	6	6	6	5	5	0
Public Administration (Capstone) Online	0	0	0	0	0	0	1	0	0	0	0	0	1	0	0	0	0	0
<i>New</i>	0	0	0	0	0	0	0	0	0	0	0	0	0	0	0	0	0	0
<i>Returning</i>	0	0	0	0	0	0	1	0	0	0	0	0	1	0	0	0	0	0
<i>New</i>	13	19	8	11	7	-4	18	28	25	15	4	-11	31	47	33	26	11	-15
<i>Returning</i>	51	52	50	48	37	-11	74	66	64	63	58	-5	125	118	114	111	95	-16
Business Management-Online UG Total	64	71	58	59	44	-15	92	94	89	78	62	-16	156	165	147	137	106	-31

<u>Graduate</u>	Full-time						Part-time						Total					
	FA17	FA18	FA19	FA20	FA21	Var.	FA17	FA18	FA19	FA20	FA21	Var.	FA17	FA18	FA19	FA20	FA21	Var.
Global Mgt & Administration/MBA	1	0	0	0	0	0	5	0	0	0	0	0	6	0	0	0	0	0
<i>New</i>	0	0	0	0	0	0	0	0	0	0	0	0	0	0	0	0	0	0
<i>Returning</i>	1	0	0	0	0	0	5	0	0	0	0	0	6	0	0	0	0	0
Info Systems and Bus Analytics/Masters	0	0	0	5	5	0	0	0	0	1	1	0	0	0	0	6	6	0
<i>New</i>	0	0	0	5	1	-4	0	0	0	1	1	0	0	0	0	6	2	-4
<i>Returning</i>	0	0	0	0	4	4	0	0	0	0	0	0	0	0	0	0	4	4
Info Systems & Bus Analyt/MBA (dual)	0	0	0	2	1	-1	0	0	0	0	1	1	0	0	0	2	2	0
<i>New</i>	0	0	0	2	1	-1	0	0	0	0	1	1	0	0	0	2	2	0
<i>Returning</i>	0	0	0	0	0	0	0	0	0	0	0	0	0	0	0	0	0	0

Table 4.15. (Continued)

School / Department / Student-Type

Dept. of Business Management (School of Business) (cont.)

Graduate (cont.)

	Full-time						Part-time						Total					
	FA17	FA18	FA19	FA20	FA21	Var.	FA17	FA18	FA19	FA20	FA21	Var.	FA17	FA18	FA19	FA20	FA21	Var.
Leadership	4	1	0	0	0	0	5	0	0	0	0	0	9	1	0	0	0	0
New	2	0	0	0	0	0	0	0	0	0	0	0	2	0	0	0	0	0
Returning	2	1	0	0	0	0	5	0	0	0	0	0	7	1	0	0	0	0
Master of Business Administration	56	49	40	31	26	-5	93	89	81	39	29	-10	149	138	121	70	55	-15
New	28	27	19	9	8	-1	23	35	14	6	11	5	51	62	33	15	19	4
Returning	28	22	21	22	18	-4	70	54	67	33	18	-15	98	76	88	55	36	-19
Organizational Leadership-GR	0	0	0	0	0	0	1	0	0	0	0	0	1	0	0	0	0	0
New	0	0	0	0	0	0	0	0	0	0	0	0	0	0	0	0	0	0
Returning	0	0	0	0	0	0	1	0	0	0	0	0	1	0	0	0	0	0
New	30	27	19	16	10	-6	23	35	14	7	13	6	53	62	33	23	23	0
Returning	31	23	21	22	22	0	81	54	67	33	18	-15	112	77	88	55	40	-15
Business Management-Graduate Total	61	50	40	38	32	-6	104	89	81	40	31	-9	165	139	121	78	63	-15

Online Graduate

	Full-time						Part-time						Total					
	FA17	FA18	FA19	FA20	FA21	Var.	FA17	FA18	FA19	FA20	FA21	Var.	FA17	FA18	FA19	FA20	FA21	Var.
Healthcare Admin & Mgmt - Online	1	3	0	1	0	-1	75	53	51	37	34	-3	76	56	51	38	34	-4
New	0	0	0	0	0	0	14	12	14	13	8	-5	14	12	14	13	8	-5
Returning	1	3	0	1	0	-1	61	41	37	24	26	2	62	44	37	25	26	1
Master of Business Admin - Online	50	58	45	25	15	-10	92	82	70	63	36	-27	142	140	115	88	51	-37
New	19	22	8	9	4	-5	17	8	15	13	3	-10	36	30	23	22	7	-15
Returning	31	36	37	16	11	-5	75	74	55	50	33	-17	106	110	92	66	44	-22
Org. Leadership/Masters - Online	0	0	0	0	0	0	0	0	0	0	2	2	0	0	0	0	2	2
New	0	0	0	0	0	0	0	0	0	0	1	1	0	0	0	0	1	1
Returning	0	0	0	0	0	0	0	0	0	0	1	1	0	0	0	0	1	1
Org. Lead: Diversity & Inclusion - Onln	0	0	0	0	1	1	0	0	0	0	2	2	0	0	0	0	3	3
New	0	0	0	0	1	1	0	0	0	0	2	2	0	0	0	0	3	3
Returning	0	0	0	0	0	0	0	0	0	0	0	0	0	0	0	0	0	0
New	19	22	8	9	5	-4	31	20	29	26	14	-12	50	42	37	35	19	-16
Returning	32	39	37	17	11	-6	136	115	92	74	60	-14	168	154	129	91	71	-20
Business Management-Online GR Total	51	61	45	26	16	-10	167	135	121	100	74	-26	218	196	166	126	90	-36

	Full-time						Part-time						Total					
	FA17	FA18	FA19	FA20	FA21	Var.	FA17	FA18	FA19	FA20	FA21	Var.	FA17	FA18	FA19	FA20	FA21	Var.
New	123	104	91	99	72	-27	78	87	72	50	32	-18	201	191	163	149	104	-45
Returning	215	228	213	206	181	-25	315	248	238	178	144	-34	530	476	451	384	325	-59
Business Management - TOTAL	338	332	304	305	253	-52	393	335	310	228	176	-52	731	667	614	533	429	-104

Table 4.15. (Continued)																			
School / Department / Student-Type																			
<i>Dept. of Sports, Arts and Entertainment Mgmt (School of Business)</i>																			
Regular Undergraduate		Full-time						Part-time						Total					
		FA17	FA18	FA19	FA20	FA21	Var.	FA17	FA18	FA19	FA20	FA21	Var.	FA17	FA18	FA19	FA20	FA21	Var.
Sports, Arts and Entertainment Mgt		278	273	263	215	182	-33	10	7	4	6	7	1	288	280	267	221	189	-32
<i>New</i>		80	62	76	52	39	-13	4	2	0	0	1	1	84	64	76	52	40	-12
<i>Returning</i>		198	211	187	163	143	-20	6	5	4	6	6	0	204	216	191	169	149	-20
<i>New</i>		80	62	76	52	39	-13	4	2	0	0	1	1	84	64	76	52	40	-12
<i>Returning</i>		198	211	187	163	143	-20	6	5	4	6	6	0	204	216	191	169	149	-20
Sports, Arts, Ent. Mgt-Regular UG TOTAL		278	273	263	215	182	-33	10	7	4	6	7	1	288	280	267	221	189	-32

		Full-time						Part-time						Total					
		FA17	FA18	FA19	FA20	FA21	Var.	FA17	FA18	FA19	FA20	FA21	Var.	FA17	FA18	FA19	FA20	FA21	Var.
<i>New</i>		241	194	196	182	141	-41	95	101	82	53	35	-18	336	295	278	235	176	-59
<i>Returning</i>		512	537	484	446	389	-57	358	285	286	217	180	-37	870	822	770	663	569	-94
SCHOOL OF BUSINESS - TOTAL		753	731	680	628	530	-98	453	386	368	270	215	-55	1206	1117	1048	898	745	-153

Table 4.15. (Continued)

School / Department / Student-Type

School of Communication

Regular Undergraduate	Full-time						Part-time						Total					
	FA17	FA18	FA19	FA20	FA21	Var.	FA17	FA18	FA19	FA20	FA21	Var.	FA17	FA18	FA19	FA20	FA21	Var.
Broadcast Production & Programming	1	0	0	0	0	0	0	0	0	0	0	0	1	0	0	0	0	0
<i>New</i>	0	0	0	0	0	0	0	0	0	0	0	0	0	0	0	0	0	0
<i>Returning</i>	1	0	0	0	0	0	0	0	0	0	0	0	1	0	0	0	0	0
Broadcast Production & Media Mgt	45	43	45	44	38	-6	5	2	1	1	1	0	50	45	46	45	39	-6
<i>New</i>	15	15	18	16	10	-6	4	1	0	0	1	1	19	16	18	16	11	-5
<i>Returning</i>	30	28	27	28	28	0	1	1	1	1	0	-1	31	29	28	29	28	-1
Broadcasting	0	0	0	0	0	0	1	0	0	0	0	0	1	0	0	0	0	0
<i>New</i>	0	0	0	0	0	0	0	0	0	0	0	0	0	0	0	0	0	0
<i>Returning</i>	0	0	0	0	0	0	1	0	0	0	0	0	1	0	0	0	0	0
Broadcasting Reporting	44	51	28	9	4	-5	1	1	1	0	2	2	45	52	29	9	6	-3
<i>New</i>	14	22	0	0	0	0	0	0	0	0	1	1	14	22	0	0	1	1
<i>Returning</i>	30	29	28	9	4	-5	1	1	1	0	1	1	31	30	29	9	5	-4
Environmental Journalism	1	1	0	0	0	0	0	0	0	0	0	0	1	1	0	0	0	0
<i>New</i>	1	1	0	0	0	0	0	0	0	0	0	0	1	1	0	0	0	0
<i>Returning</i>	0	0	0	0	0	0	0	0	0	0	0	0	0	0	0	0	0	0
Graphic and Interactive Design	0	0	20	37	51	0	0	0	0	0	0	0	0	0	20	37	51	14
<i>New</i>	0	0	17	21	19	0	0	0	0	0	0	0	0	0	17	21	19	-2
<i>Returning</i>	0	0	3	16	32	0	0	0	0	0	0	0	0	0	3	16	32	16
Journalism	45	45	54	56	53	-3	0	1	1	0	0	0	45	46	55	56	53	-3
<i>New</i>	18	18	31	22	28	6	0	0	1	0	0	0	18	18	32	22	28	6
<i>Returning</i>	27	27	23	34	25	-9	0	1	0	0	0	0	27	28	23	34	25	-9
Mass Communication	24	23	12	3	1	-2	2	0	0	1	0	-1	26	23	12	4	1	-3
<i>New</i>	5	8	0	0	0	0	1	0	0	0	0	0	6	8	0	0	0	0
<i>Returning</i>	19	15	12	3	1	-2	1	0	0	1	0	-1	20	15	12	4	1	-3
Multimedia	52	50	50	56	46	-10	3	2	2	1	0	-1	55	52	52	57	46	-11
<i>New</i>	32	20	13	17	11	-6	1	0	1	0	0	0	33	20	14	17	11	-6
<i>Returning</i>	20	30	37	39	35	-4	2	2	1	1	0	-1	22	32	38	40	35	-5
Multimedia: Graphic Design	25	22	17	12	6	-6	1	1	0	2	0	-2	26	23	17	14	6	-8
<i>New</i>	1	2	2	0	0	0	0	0	0	0	0	0	1	2	2	0	0	0
<i>Returning</i>	24	20	15	12	6	-6	1	1	0	2	0	-2	25	21	15	14	6	-8
Photography(BFA)	35	48	39	19	11	-8	0	2	4	1	1	0	35	50	43	20	12	-8
<i>New</i>	12	21	17	0	0	0	0	0	1	0	0	0	12	21	18	0	0	0
<i>Returning</i>	23	27	22	19	11	-8	0	2	3	1	1	0	23	29	25	20	12	-8
Photography: Commercial	0	1	2	0	2	0	0	0	0	0	0	0	0	1	2	0	2	2
<i>New</i>	0	0	0	0	2	0	0	0	0	0	0	0	0	0	0	0	2	2
<i>Returning</i>	0	1	2	0	0	0	0	0	0	0	0	0	0	1	2	0	0	0

Table 4.15. (Continued)

School / Department / Student-Type

School of Communication (cont.)

Regular Undergraduate (cont.)

	Full-time						Part-time						Total					
	FA17	FA18	FA19	FA20	FA21	Var.	FA17	FA18	FA19	FA20	FA21	Var.	FA17	FA18	FA19	FA20	FA21	Var.
Photography: General	0	1	1	13	14	0	0	0	0	0	0	0	0	1	1	13	14	1
<i>New</i>	0	0	0	12	11	0	0	0	0	0	0	0	0	0	0	12	11	-1
<i>Returning</i>	0	1	1	1	3	0	0	0	0	0	0	0	0	1	1	1	3	2
Photojournalism	27	20	11	5	3	-2	3	0	0	0	1	1	30	20	11	5	4	-1
<i>New</i>	11	7	0	0	0	0	1	0	0	0	0	0	12	7	0	0	0	0
<i>Returning</i>	16	13	11	5	3	-2	2	0	0	0	1	1	18	13	11	5	4	-1
Public Relations and Advertising	76	73	60	42	33	-9	3	1	1	0	0	0	79	74	61	42	33	-9
<i>New</i>	21	17	13	5	8	3	0	0	0	0	0	0	21	17	13	5	8	3
<i>Returning</i>	55	56	47	37	25	-12	3	1	1	0	0	0	58	57	48	37	25	-12
Sports Communication	0	0	0	0	12	0	0	0	0	0	0	0	0	0	0	0	12	12
<i>New</i>	0	0	0	0	8	0	0	0	0	0	0	0	0	0	0	0	8	8
<i>Returning</i>	0	0	0	0	4	0	0	0	0	0	0	0	0	0	0	0	4	4
<i>New</i>	130	131	111	93	97	4	7	1	3	0	2	2	137	132	114	93	99	6
<i>Returning</i>	245	247	228	203	177	-26	12	9	7	6	3	-3	257	256	235	209	180	-29
Communication-Regular UG Total	375	378	339	296	274	-22	19	10	10	6	5	-1	394	388	349	302	279	-23

Online Undergraduate

	Full-time						Part-time						Total					
	FA17	FA18	FA19	FA20	FA21	Var.	FA17	FA18	FA19	FA20	FA21	Var.	FA17	FA18	FA19	FA20	FA21	Var.
Certificate in Social Media - Online	0	0	0	0	0	0	0	0	0	0	2	2	0	0	0	0	2	2
<i>New</i>	0	0	0	0	0	0	0	0	0	0	1	1	0	0	0	0	1	1
<i>Returning</i>	0	0	0	0	0	0	0	0	0	0	1	1	0	0	0	0	1	1
Mass Communication - Online	4	3	1	0	0	0	1	2	1	0	0	0	5	5	2	0	0	0
<i>New</i>	2	0	0	0	0	0	0	0	0	0	0	0	2	0	0	0	0	0
<i>Returning</i>	2	3	1	0	0	0	1	2	1	0	0	0	3	5	2	0	0	0
Public Relations & Advertising - Online	8	11	11	12	6	-6	6	14	11	7	8	1	14	25	22	19	14	-5
<i>New</i>	3	1	2	0	2	2	0	6	0	2	2	0	3	7	2	2	4	2
<i>Returning</i>	5	10	9	12	4	-8	6	8	11	5	6	1	11	18	20	17	10	-7
Social Media Management - Online	0	0	0	1	2	1	0	0	0	0	0	0	0	0	0	1	2	1
<i>New</i>	0	0	0	1	1	0	0	0	0	0	0	0	0	0	0	1	1	0
<i>Returning</i>	0	0	0	0	1	1	0	0	0	0	0	0	0	0	0	0	1	1
<i>New</i>	5	1	2	1	3	2	0	6	0	2	3	1	5	7	2	3	6	3
<i>Returning</i>	7	13	10	12	5	-7	7	10	12	5	7	2	14	23	22	17	12	-5
Communication-Online UG Total	12	14	12	13	8	-5	7	16	12	7	10	3	19	30	24	20	18	-2

Table 4.15. (Continued)

School / Department / Student-Type

School of Communication (cont.)

Graduate

	Full-time						Part-time						Total					
	FA17	FA18	FA19	FA20	FA21	Var.	FA17	FA18	FA19	FA20	FA21	Var.	FA17	FA18	FA19	FA20	FA21	Var.
Communication Technology/Masters	4	6	3	4	1	-3	5	3	1	1	0	-1	9	9	4	5	1	-4
<i>New</i>	2	3	2	1	0	-1	1	0	1	1	0	-1	3	3	3	2	0	-2
<i>Returning</i>	2	3	1	3	1	-2	4	3	0	0	0	0	6	6	1	3	1	-2
Journalism & Comm/MBA (concurrent)	10	10	9	8	4	-4	2	4	0	3	1	-2	12	14	9	11	5	-6
<i>New</i>	3	4	2	5	0	-5	0	2	0	1	0	-1	3	6	2	6	0	-6
<i>Returning</i>	7	6	7	3	4	1	2	2	0	2	1	-1	9	8	7	5	5	0
Media Comm (Documentary Specializ.)	3	2	1	2	2	0	0	2	2	1	1	0	3	4	3	3	3	0
<i>New</i>	2	0	1	1	0	-1	0	1	1	0	0	0	2	1	2	1	0	-1
<i>Returning</i>	1	2	0	1	2	1	0	1	1	1	1	0	1	3	1	2	3	1
Media Comm (Journalism Specializ.)	14	6	2	2	1	-1	2	3	1	2	0	-2	16	9	3	4	1	-3
<i>New</i>	7	2	1	2	1	-1	1	0	0	1	0	-1	8	2	1	3	1	-2
<i>Returning</i>	7	4	1	0	0	0	1	3	1	1	0	-1	8	7	2	1	0	-1
Media Comm (PR & Adver Specializ.)	5	4	3	2	0	-2	2	0	2	1	0	-1	7	4	5	3	0	-3
<i>New</i>	2	1	1	0	0	0	0	0	1	0	0	0	2	1	2	0	0	0
<i>Returning</i>	3	3	2	2	0	-2	2	0	1	1	0	-1	5	3	3	3	0	-3
Public Relations & Advertising/Masters	0	0	0	3	6	3	0	0	0	0	0	0	0	0	0	3	6	3
<i>New</i>	0	0	0	3	5	2	0	0	0	0	0	0	0	0	0	3	5	2
<i>Returning</i>	0	0	0	0	1	1	0	0	0	0	0	0	0	0	0	0	1	1
<i>New</i>	16	10	7	12	6	-6	2	3	3	3	0	-3	18	13	10	15	6	-9
<i>Returning</i>	20	18	11	9	8	-1	9	9	3	5	2	-3	29	27	14	14	10	-4
Communication-Graduate Total	36	28	18	21	14	-7	11	12	6	8	2	-6	47	40	24	29	16	-13

Online Graduate

	Full-time						Part-time						Total					
	FA17	FA18	FA19	FA20	FA21	Var.	FA17	FA18	FA19	FA20	FA21	Var.	FA17	FA18	FA19	FA20	FA21	Var.
Communication Technology/MA-Online	4	7	6	3	2	-1	12	17	10	10	5	-5	16	24	16	13	7	-6
<i>New</i>	1	3	3	0	1	1	5	4	3	5	1	-4	6	7	6	5	2	-3
<i>Returning</i>	3	4	3	3	1	-2	7	13	7	5	4	-1	10	17	10	8	5	-3
<i>New</i>	1	3	3	0	1	1	5	4	3	5	1	-4	6	7	6	5	2	-3
<i>Returning</i>	3	4	3	3	1	-2	7	13	7	5	4	-1	10	17	10	8	5	-3
Communication-Online GR Total	4	7	6	3	2	-1	12	17	10	10	5	-5	16	24	16	13	7	-6

	Full-time						Part-time						Total					
	FA17	FA18	FA19	FA20	FA21	Var.	FA17	FA18	FA19	FA20	FA21	Var.	FA17	FA18	FA19	FA20	FA21	Var.
<i>New</i>	152	145	123	106	107	1	14	14	9	10	6	-4	166	159	132	116	113	-3
<i>Returning</i>	275	282	252	227	191	-36	35	41	29	21	16	-5	310	323	281	248	207	-41
SCHOOL OF COMMUNICATION - TOTAL	427	427	375	333	298	-35	49	55	38	31	22	-9	476	482	413	364	320	-44

Table 4.15. (Continued)

School / Department / Student-Type

Dept. of Cinema Arts (Conservatory of Performing Arts)

Regular Undergraduate	Full-time						Part-time						Total					
	FA17	FA18	FA19	FA20	FA21	Var.	FA17	FA18	FA19	FA20	FA21	Var.	FA17	FA18	FA19	FA20	FA21	Var.
Animation	0	0	0	6	20	0	0	0	0	0	0	0	0	0	0	6	20	14
New	0	0	0	6	14	0	0	0	0	0	0	0	0	0	0	6	14	8
Returning	0	0	0	0	6	0	0	0	0	0	0	0	0	0	0	0	6	6
Animation and Visual Effects (BA)	21	23	22	22	15	-7	2	0	3	1	1	0	23	23	25	23	16	-7
New	7	10	6	5	0	-5	0	0	2	0	0	0	7	10	8	5	0	-5
Returning	14	13	16	17	15	-2	2	0	1	1	1	0	16	13	17	18	16	-2
Animation and Visual Effects (BFA)	39	36	35	25	18	-7	0	0	1	0	0	0	39	36	36	25	18	-7
New	20	7	11	0	0	0	0	0	0	0	0	0	20	7	11	0	0	0
Returning	19	29	24	25	18	-7	0	0	1	0	0	0	19	29	25	25	18	-7
Cinema Arts: Animation	0	0	0	1	6	0	0	0	0	0	1	0	0	0	0	1	7	6
New	0	0	0	0	5	0	0	0	0	0	0	0	0	0	0	0	5	5
Returning	0	0	0	1	1	0	0	0	0	0	1	0	0	0	0	1	2	1
Cinema Arts: Cinema	0	0	0	7	20	0	0	0	0	0	2	0	0	0	0	7	22	15
New	0	0	0	1	11	0	0	0	0	0	0	0	0	0	0	1	11	10
Returning	0	0	0	6	9	0	0	0	0	0	2	0	0	0	0	6	11	5
Cinema Arts: Screenwriting	0	0	0	0	5	0	0	0	0	0	1	0	0	0	0	0	6	6
New	0	0	0	0	5	0	0	0	0	0	1	0	0	0	0	0	6	6
Returning	0	0	0	0	0	0	0	0	0	0	0	0	0	0	0	0	0	0
Cinema and Media Studies	0	19	30	30	18	0	0	0	0	2	2	0	0	19	30	32	20	-12
New	0	16	10	7	0	0	0	0	0	0	0	0	0	16	10	7	0	-7
Returning	0	3	20	23	18	0	0	0	0	2	2	0	0	3	20	25	20	-5
Cinema Production (BA)	99	58	28	11	1	-10	3	0	1	0	1	1	102	58	29	11	2	-9
New	27	0	0	0	0	0	0	0	0	0	0	0	27	0	0	0	0	0
Returning	72	58	28	11	1	-10	3	0	1	0	1	1	75	58	29	11	2	-9
Cinema Production (BFA)	84	104	113	100	101	1	0	0	1	0	2	2	84	104	114	100	103	3
New	37	45	47	24	31	7	0	0	0	0	0	0	37	45	47	24	31	7
Returning	47	59	66	76	70	-6	0	0	1	0	2	2	47	59	67	76	72	-4
Screenwriting (BA)	13	5	1	0	0	0	1	0	1	1	0	-1	14	5	2	1	0	-1
New	1	0	0	0	0	0	0	0	0	0	0	0	1	0	0	0	0	0
Returning	12	5	1	0	0	0	1	0	1	1	0	-1	13	5	2	1	0	-1

Table 4.15. (Continued)

School / Department / Student-Type

Dept. of Cinema Arts (Conservatory of Performing Arts) (cont.)

Regular Undergraduate (cont.)

	Full-time						Part-time						Total					
	FA17	FA18	FA19	FA20	FA21	Var.	FA17	FA18	FA19	FA20	FA21	Var.	FA17	FA18	FA19	FA20	FA21	Var.
Screenwriting (BFA)	19	21	21	19	25	6	0	0	2	0	0	0	19	21	23	19	25	6
<i>New</i>	4	8	4	6	9	3	0	0	0	0	0	0	4	8	4	6	9	3
<i>Returning</i>	15	13	17	13	16	3	0	0	2	0	0	0	15	13	19	13	16	3
Writing for the Screen & Media	1	13	11	7	4	-3	0	0	0	0	0	0	1	13	11	7	4	-3
<i>New</i>	1	6	2	1	0	-1	0	0	0	0	0	0	1	6	2	1	0	-1
<i>Returning</i>	0	7	9	6	4	-2	0	0	0	0	0	0	0	7	9	6	4	-2
<i>New</i>	97	92	80	50	75	25	0	0	2	0	1	1	97	92	82	50	76	26
<i>Returning</i>	179	187	181	178	158	-20	6	0	7	4	9	5	185	187	188	182	167	-15
Cinema Arts-Regular UG Total	276	279	261	228	233	5	6	0	9	4	10	6	282	279	270	232	243	11

Graduate

	Full-time						Part-time						Total					
	FA17	FA18	FA19	FA20	FA21	Var.	FA17	FA18	FA19	FA20	FA21	Var.	FA17	FA18	FA19	FA20	FA21	Var.
Writing for the Screen & Stage/MFA	28	30	25	19	19	0	2	2	1	0	1	1	30	32	26	19	20	1
<i>New</i>	17	17	11	10	10	0	1	0	0	0	0	0	18	17	11	10	10	0
<i>Returning</i>	11	13	14	9	9	0	1	2	1	0	1	1	12	15	15	9	10	1
<i>New</i>	17	17	11	10	10	0	1	0	0	0	0	0	18	17	11	10	10	0
<i>Returning</i>	11	13	14	9	9	0	1	2	1	0	1	1	12	15	15	9	10	1
Cinema Arts-Graduate Total	28	30	25	19	19	0	2	2	1	0	1	1	30	32	26	19	20	1

	Full-time						Part-time						Total					
	FA17	FA18	FA19	FA20	FA21	Var.	FA17	FA18	FA19	FA20	FA21	Var.	FA17	FA18	FA19	FA20	FA21	Var.
<i>New</i>	114	109	91	60	85	25	1	0	2	0	1	1	115	109	93	60	86	26
<i>Returning</i>	190	200	195	187	167	-20	7	2	8	4	10	6	197	202	203	191	177	-14
Cinema Arts - TOTAL	304	309	286	247	252	5	8	2	10	4	11	7	312	311	296	251	263	12

Table 4.15. (Continued)																		
School / Department / Student-Type																		
Dept. of Dance (Conservatory of Performing Arts)																		
Regular Undergraduate	Full-time						Part-time						Total					
	FA17	FA18	FA19	FA20	FA21	Var.	FA17	FA18	FA19	FA20	FA21	Var.	FA17	FA18	FA19	FA20	FA21	Var.
Dance (BA)	27	3	1	0	0	0	0	0	0	0	0	0	27	3	1	0	0	0
<i>New</i>	12	3	0	0	0	0	0	0	0	0	0	0	12	3	0	0	0	0
<i>Returning</i>	15	0	1	0	0	0	0	0	0	0	0	0	15	0	1	0	0	0
Dance: Ballet (BA)	13	14	8	3	1	-2	0	0	0	0	0	0	13	14	8	3	1	-2
<i>New</i>	2	0	3	2	0	-2	0	0	0	0	0	0	2	0	3	2	0	-2
<i>Returning</i>	11	14	5	1	1	0	0	0	0	0	0	0	11	14	5	1	1	0
Dance: Jazz (BA)	32	34	19	8	4	-4	1	0	1	1	0	-1	33	34	20	9	4	-5
<i>New</i>	6	3	4	0	0	0	0	0	0	0	0	0	6	3	4	0	0	0
<i>Returning</i>	26	31	15	8	4	-4	1	0	1	1	0	-1	27	31	16	9	4	-5
Dance: Modern (BA)	14	15	10	5	2	-3	1	0	0	0	1	1	15	15	10	5	3	-2
<i>New</i>	4	1	3	2	0	-2	1	0	0	0	0	0	5	1	3	2	0	-2
<i>Returning</i>	10	14	7	3	2	-1	0	0	0	0	1	1	10	14	7	3	3	0
Dance (BFA)	63	0	1	1	1	0	0	0	0	0	0	0	63	0	1	1	1	0
<i>New</i>	61	0	1	0	0	0	0	0	0	0	0	0	61	0	1	0	0	0
<i>Returning</i>	2	0	0	1	1	0	0	0	0	0	0	0	2	0	0	1	1	0
Dance: Ballet (BFA)	17	52	64	63	68	5	0	0	0	2	1	-1	17	52	64	65	69	4
<i>New</i>	0	28	22	18	32	14	0	0	0	1	0	-1	0	28	22	19	32	13
<i>Returning</i>	17	24	42	45	36	-9	0	0	0	1	1	0	17	24	42	46	37	-9
Dance: Jazz (BFA)	43	93	115	114	127	13	0	0	0	0	1	1	43	93	115	114	128	14
<i>New</i>	0	38	41	26	42	16	0	0	0	0	1	1	0	38	41	26	43	17
<i>Returning</i>	43	55	74	88	85	-3	0	0	0	0	0	0	43	55	74	88	85	-3
Dance: Modern (BFA)	67	80	97	113	138	25	1	0	0	1	0	-1	68	80	97	114	138	24
<i>New</i>	0	24	28	33	44	11	0	0	0	0	0	0	0	24	28	33	44	11
<i>Returning</i>	67	56	69	80	94	14	1	0	0	1	0	-1	68	56	69	81	94	13
Dance Pedagogy	1	0	0	0	0	0	0	0	0	0	0	0	1	0	0	0	0	0
<i>New</i>	0	0	0	0	0	0	0	0	0	0	0	0	0	0	0	0	0	0
<i>Returning</i>	1	0	0	0	0	0	0	0	0	0	0	0	1	0	0	0	0	0
<i>New</i>	85	97	102	81	118	37	1	0	0	1	1	0	86	97	102	82	119	37
<i>Returning</i>	192	194	213	226	223	-3	2	0	1	3	2	-1	194	194	214	229	225	-4
Dance-Regular UG TOTAL	277	291	315	307	341	34	3	0	1	4	3	-1	280	291	316	311	344	33

Table 4.15. (Continued)

School / Department / Student-Type

Dept. of Theatre (Conservatory of Performing Arts)

Regular Undergraduate	Full-time						Part-time						Total					
	FA17	FA18	FA19	FA20	FA21	Var.	FA17	FA18	FA19	FA20	FA21	Var.	FA17	FA18	FA19	FA20	FA21	Var.
Acting	43	52	55	58	66	8	0	0	0	1	1	0	43	52	55	59	67	8
<i>New</i>	14	20	15	23	26	3	0	0	0	0	0	0	14	20	15	23	26	3
<i>Returning</i>	29	32	40	35	40	5	0	0	0	1	1	0	29	32	40	36	41	5
Musical Theatre	91	104	92	91	87	-4	0	1	0	1	1	0	91	105	92	92	88	-4
<i>New</i>	29	28	26	27	22	-5	0	0	0	0	0	0	29	28	26	27	22	-5
<i>Returning</i>	62	76	66	64	65	1	0	1	0	1	1	0	62	77	66	65	66	1
Theatre Arts (BA)	16	0	0	0	0	0	2	2	0	0	0	0	18	2	0	0	0	0
<i>New</i>	0	0	0	0	0	0	0	2	0	0	0	0	0	2	0	0	0	0
<i>Returning</i>	16	0	0	0	0	0	2	0	0	0	0	0	18	0	0	0	0	0
Theatre Arts: Performance&Practices	69	87	57	31	20	-11	1	0	1	1	2	1	70	87	58	32	22	-10
<i>New</i>	21	33	3	0	0	0	1	0	0	1	0	-1	22	33	3	1	0	-1
<i>Returning</i>	48	54	54	31	20	-11	0	0	1	0	2	2	48	54	55	31	22	-9
Theatre Arts (BFA)	19	2	0	1	2	1	0	0	0	0	0	0	19	2	0	1	2	1
<i>New</i>	0	0	0	0	0	0	0	0	0	0	0	0	0	0	0	0	0	0
<i>Returning</i>	19	2	0	1	2	1	0	0	0	0	0	0	19	2	0	1	2	1
Theatre Arts: Directing	0	0	0	3	8	0	0	0	0	0	0	0	0	0	0	3	8	5
<i>New</i>	0	0	0	3	1	0	0	0	0	0	0	0	0	0	0	3	1	-2
<i>Returning</i>	0	0	0	0	7	0	0	0	0	0	0	0	0	0	0	0	7	7
Theatre Arts: Playwriting	0	0	0	0	1	0	0	0	0	0	0	0	0	0	0	0	1	1
<i>New</i>	0	0	0	0	1	0	0	0	0	0	0	0	0	0	0	0	1	1
<i>Returning</i>	0	0	0	0	0	0	0	0	0	0	0	0	0	0	0	0	0	0

Table 4.15. (Continued)																		
School / Department / Student-Type																		
Dept. of Theatre (Conservatory of Performing Arts) (cont.)																		
Regular Undergraduate (cont.)	Full-time						Part-time						Total					
	FA17	FA18	FA19	FA20	FA21	Var.	FA17	FA18	FA19	FA20	FA21	Var.	FA17	FA18	FA19	FA20	FA21	Var.
Theatre Arts: Self-Directed	0	0	33	43	58	0	0	0	0	0	0	0	0	0	33	43	58	15
<i>New</i>	0	0	21	20	25	0	0	0	0	0	0	0	0	0	21	20	25	5
<i>Returning</i>	0	0	12	23	33	0	0	0	0	0	0	0	0	0	12	23	33	10
Theatre Production: Design	25	16	20	16	25	9	1	0	0	0	0	0	26	16	20	16	25	9
<i>New</i>	12	5	5	2	9	7	0	0	0	0	0	0	12	5	5	2	9	7
<i>Returning</i>	13	11	15	14	16	2	1	0	0	0	0	0	14	11	15	14	16	2
Theatre Production: Stage Mgt	31	26	28	26	23	-3	0	0	0	0	1	1	31	26	28	26	24	-2
<i>New</i>	11	8	13	12	5	-7	0	0	0	0	1	1	11	8	13	12	6	-6
<i>Returning</i>	20	18	15	14	18	4	0	0	0	0	0	0	20	18	15	14	18	4
Theatre Production: Tech Design&Mgt	11	14	15	15	10	-5	0	0	0	0	0	0	11	14	15	15	10	-5
<i>New</i>	3	4	2	6	3	-3	0	0	0	0	0	0	3	4	2	6	3	-3
<i>Returning</i>	8	10	13	9	7	-2	0	0	0	0	0	0	8	10	13	9	7	-2
<i>New</i>	90	98	85	93	92	-1	1	2	0	1	1	0	91	100	85	94	93	-1
<i>Returning</i>	215	203	215	191	208	17	3	1	1	2	4	2	218	204	216	193	212	19
Theatre-Regular UG Total	305	301	300	284	300	16	4	3	1	3	5	2	309	304	301	287	305	18

	Full-time						Part-time						Total					
	FA17	FA18	FA19	FA20	FA21	Var.	FA17	FA18	FA19	FA20	FA21	Var.	FA17	FA18	FA19	FA20	FA21	Var.
New	289	304	278	234	295	61	3	2	2	2	3	1	292	306	280	236	298	62
Returning	597	597	623	604	598	-6	12	3	10	9	16	7	609	600	633	613	614	1
CONSERV. PERFORMING ARTS - TOTAL	886	901	901	838	893	55	15	5	12	11	19	8	901	906	913	849	912	63

Table 4.15. (Continued)																		
School / Department / Student-Type																		
Dept. of Education (School of Education)																		
Regular Undergraduate	Full-time						Part-time						Total					
	FA17	FA18	FA19	FA20	FA21	Var.	FA17	FA18	FA19	FA20	FA21	Var.	FA17	FA18	FA19	FA20	FA21	Var.
Citizenship/Secondary Ed	1	0	0	0	0	0	0	0	0	0	0	0	1	0	0	0	0	0
<i>New</i>	0	0	0	0	0	0	0	0	0	0	0	0	0	0	0	0	0	0
<i>Returning</i>	1	0	0	0	0	0	0	0	0	0	0	0	1	0	0	0	0	0
Early Childhood Education	2	2	2	0	0	0	1	1	1	0	0	0	3	3	3	0	0	0
<i>New</i>	1	0	1	0	0	0	0	0	0	0	0	0	1	0	1	0	0	0
<i>Returning</i>	1	2	1	0	0	0	1	1	1	0	0	0	2	3	2	0	0	0
Education/Undeclared	68	74	81	69	53	-16	2	7	6	2	2	0	70	81	87	71	55	-16
<i>New</i>	33	31	35	24	18	-6	0	6	2	0	0	0	33	37	37	24	18	-6
<i>Returning</i>	35	43	46	45	35	-10	2	1	4	2	2	0	37	44	50	47	37	-10
English/Secondary Ed	6	3	2	3	3	0	0	0	0	0	0	0	6	3	2	3	3	0
<i>New</i>	1	0	0	1	0	-1	0	0	0	0	0	0	1	0	0	1	0	-1
<i>Returning</i>	5	3	2	2	3	1	0	0	0	0	0	0	5	3	2	2	3	1
English/Sec Ed/Spec Ed 7th-12th	2	3	3	3	2	-1	0	0	0	0	0	0	2	3	3	3	2	-1
<i>New</i>	0	1	0	0	0	0	0	0	0	0	0	0	0	1	0	0	0	0
<i>Returning</i>	2	2	3	3	2	-1	0	0	0	0	0	0	2	2	3	3	2	-1
Instructional Studies	8	4	3	1	2	1	7	2	3	2	0	-2	15	6	6	3	2	-1
<i>New</i>	1	0	0	0	1	1	2	0	2	1	0	-1	3	0	2	1	1	0
<i>Returning</i>	7	4	3	1	1	0	5	2	1	1	0	-1	12	6	4	2	1	-1
Mathematics/Secondary Ed	0	0	1	1	2	0	0	0	0	0	0	0	0	0	1	1	2	1
<i>New</i>	0	0	0	0	0	0	0	0	0	0	0	0	0	0	0	0	0	0
<i>Returning</i>	0	0	1	1	2	0	0	0	0	0	0	0	0	0	1	1	2	1
Mathematics/Secondary Ed-PB	0	1	1	0	0	0	0	0	0	0	0	0	0	1	1	0	0	0
<i>New</i>	0	0	0	0	0	0	0	0	0	0	0	0	0	0	0	0	0	0
<i>Returning</i>	0	1	1	0	0	0	0	0	0	0	0	0	0	1	1	0	0	0
Mathematics-Sec Ed/Spec Ed 7th-12th	1	1	0	0	0	0	0	0	0	0	0	0	1	1	0	0	0	0
<i>New</i>	0	0	0	0	0	0	0	0	0	0	0	0	0	0	0	0	0	0
<i>Returning</i>	1	1	0	0	0	0	0	0	0	0	0	0	1	1	0	0	0	0
PA Cert English 4th-8th	0	1	0	0	1	0	0	0	0	0	0	0	0	1	0	0	1	1
<i>New</i>	0	0	0	0	0	0	0	0	0	0	0	0	0	0	0	0	0	0
<i>Returning</i>	0	1	0	0	1	0	0	0	0	0	0	0	0	1	0	0	1	1
PA Cert English 4th-8th Spec Educ	0	0	1	1	0	0	0	0	0	0	0	0	0	0	1	1	0	-1
<i>New</i>	0	0	0	0	0	0	0	0	0	0	0	0	0	0	0	0	0	0
<i>Returning</i>	0	0	1	1	0	0	0	0	0	0	0	0	0	0	1	1	0	-1
PA Cert Math 4th-8th	0	1	0	1	1	0	0	0	0	0	0	0	0	1	0	1	1	0
<i>New</i>	0	0	0	0	0	0	0	0	0	0	0	0	0	0	0	0	0	0
<i>Returning</i>	0	1	0	1	1	0	0	0	0	0	0	0	0	1	0	1	1	0

Table 4.15. (Continued)																			
School / Department / Student-Type																			
Dept. of Education (School of Education) (cont.)																			
Regular Undergraduate (cont.)		Full-time						Part-time						Total					
		FA17	FA18	FA19	FA20	FA21	Var.	FA17	FA18	FA19	FA20	FA21	Var.	FA17	FA18	FA19	FA20	FA21	Var.
PA Cert Math 4th-8th Spec Educ		0	1	0	0	0	0	0	0	0	0	0	0	0	1	0	0	0	0
<i>New</i>		0	0	0	0	0	0	0	0	0	0	0	0	0	0	0	0	0	0
<i>Returning</i>		0	1	0	0	0	0	0	0	0	0	0	0	1	0	0	0	0	0
PA Cert PreK-4th		4	4	10	12	12	0	0	1	1	0	0	4	5	11	12	12	0	
<i>New</i>		0	0	0	0	0	0	0	0	0	0	0	0	0	0	0	0	0	
<i>Returning</i>		4	4	10	12	12	0	0	1	1	0	0	4	5	11	12	12	0	
PA Cert PreK-4th-PB		1	2	1	0	0	0	2	3	0	0	0	3	5	1	0	0	0	
<i>New</i>		0	0	0	0	0	0	1	0	0	0	0	1	0	0	0	0	0	
<i>Returning</i>		1	2	1	0	0	0	1	3	0	0	0	2	5	1	0	0	0	
PA Cert PreK-4th Spec Educ PreK-8		16	16	11	12	20	8	1	0	0	0	0	17	16	11	12	20	8	
<i>New</i>		1	0	0	0	0	0	0	0	0	0	0	1	0	0	0	0	0	
<i>Returning</i>		15	16	11	12	20	8	1	0	0	0	0	16	16	11	12	20	8	
PA Cert PreK-4th Spec Educ-PB		0	0	0	1	0	0	0	0	0	0	0	0	0	0	0	1	0	-1
<i>New</i>		0	0	0	0	0	0	0	0	0	0	0	0	0	0	0	0	0	0
<i>Returning</i>		0	0	0	1	0	0	0	0	0	0	0	0	0	0	0	1	0	-1
PA Cert Science 4th-8th		1	1	0	0	0	0	0	0	0	0	0	1	1	0	0	0	0	
<i>New</i>		0	0	0	0	0	0	0	0	0	0	0	0	0	0	0	0	0	
<i>Returning</i>		1	1	0	0	0	0	0	0	0	0	0	1	1	0	0	0	0	
PA Cert Science 4th-8th Spec Educ		0	1	1	1	0	0	0	0	0	0	0	0	1	1	1	0	-1	
<i>New</i>		0	0	0	0	0	0	0	0	0	0	0	0	0	0	0	0	0	
<i>Returning</i>		0	1	1	1	0	0	0	0	0	0	0	0	1	1	1	0	-1	
PA Cert Social Studies 4th-8th		0	0	0	2	2	0	0	0	0	0	0	0	0	0	0	2	2	0
<i>New</i>		0	0	0	0	0	0	0	0	0	0	0	0	0	0	0	0	0	
<i>Returning</i>		0	0	0	2	2	0	0	0	0	0	0	0	0	0	0	2	2	0
PA Cert Social Studies 4th-8th Spec Edu		0	1	1	1	0	0	0	0	0	0	0	0	1	1	1	0	-1	
<i>New</i>		0	0	0	0	0	0	0	0	0	0	0	0	0	0	0	0	0	
<i>Returning</i>		0	1	1	1	0	0	0	0	0	0	0	0	1	1	1	0	-1	
Social Studies/Secondary Educ		2	0	2	2	2	0	0	1	0	0	0	2	1	2	2	2	0	
<i>New</i>		1	0	0	0	0	0	0	0	0	0	0	1	0	0	0	0	0	
<i>Returning</i>		1	0	2	2	2	0	0	1	0	0	0	1	1	2	2	2	0	
Social Studies/Secondary Educ-PB		1	1	1	0	0	0	0	0	0	0	0	1	1	1	0	0	0	
<i>New</i>		0	1	0	0	0	0	0	0	0	0	0	0	1	0	0	0	0	
<i>Returning</i>		1	0	1	0	0	0	0	0	0	0	0	1	0	1	0	0	0	

Table 4.15. (Continued)

School / Department / Student-Type

Dept. of Education (School of Education) (cont.)

Regular Undergraduate (cont.)

	Full-time						Part-time						Total					
	FA17	FA18	FA19	FA20	FA21	Var.	FA17	FA18	FA19	FA20	FA21	Var.	FA17	FA18	FA19	FA20	FA21	Var.
Social Studies-Sec Ed/Spec Educ 7-12	2	2	1	1	1	0	0	0	0	0	0	0	2	2	1	1	1	0
<i>New</i>	0	0	0	0	0	0	0	0	0	0	0	0	0	0	0	0	0	0
<i>Returning</i>	2	2	1	1	1	0	0	0	0	0	0	0	2	2	1	1	1	0
<i>New</i>	38	33	36	25	19	-6	3	6	4	1	0	-1	41	39	40	26	19	-7
<i>Returning</i>	77	86	86	86	82	-4	10	9	7	3	2	-1	87	95	93	89	84	-5
Education-Regular UG Total	115	119	122	111	101	-10	13	15	11	4	2	-2	128	134	133	115	103	-12

Online Undergraduate

	Full-time						Part-time						Total					
	FA17	FA18	FA19	FA20	FA21	Var.	FA17	FA18	FA19	FA20	FA21	Var.	FA17	FA18	FA19	FA20	FA21	Var.
Instructional Studies - Online	0	0	0	3	4	0	0	0	0	2	2	0	0	0	0	5	6	1
<i>New</i>	0	0	0	2	0	0	0	0	0	2	2	0	0	0	0	4	2	-2
<i>Returning</i>	0	0	0	1	4	0	0	0	0	0	0	0	0	0	0	1	4	3
Instructional Tech Specialist -Online	0	0	0	0	0	0	0	0	0	0	4	0	0	0	0	0	4	4
<i>New</i>	0	0	0	0	0	0	0	0	0	4	0	0	0	0	0	0	4	4
<i>Returning</i>	0	0	0	0	0	0	0	0	0	0	0	0	0	0	0	0	0	0
Reading Specialist -Online	0	0	0	0	0	0	0	0	0	5	13	0	0	0	0	5	13	8
<i>New</i>	0	0	0	0	0	0	0	0	0	4	3	0	0	0	0	4	3	-1
<i>Returning</i>	0	0	0	0	0	0	0	0	0	1	10	0	0	0	0	1	10	9
<i>New</i>	0	0	0	2	0	-2	0	0	0	6	9	3	0	0	0	8	9	1
<i>Returning</i>	0	0	0	1	4	3	0	0	0	1	10	9	0	0	0	2	14	12
Education-Online UG Total	0	0	0	3	4	1	0	0	0	7	19	12	0	0	0	10	23	13

Graduate

	Full-time						Part-time						Total					
	FA17	FA18	FA19	FA20	FA21	Var.	FA17	FA18	FA19	FA20	FA21	Var.	FA17	FA18	FA19	FA20	FA21	Var.
Curriculum and Instruction	0	0	0	0	0	0	2	1	0	0	0	0	2	1	0	0	0	0
<i>New</i>	0	0	0	0	0	0	0	0	0	0	0	0	0	0	0	0	0	0
<i>Returning</i>	0	0	0	0	0	0	2	1	0	0	0	0	2	1	0	0	0	0
Educational Administration	1	0	0	0	0	0	1	1	0	1	0	-1	2	1	0	1	0	-1
<i>New</i>	1	0	0	0	0	0	0	0	0	0	0	0	1	0	0	0	0	0
<i>Returning</i>	0	0	0	0	0	0	1	1	0	1	0	-1	1	1	0	1	0	-1
Leadership & Administration (Doctorate)	2	0	2	0	0	0	101	101	95	71	48	-23	103	101	97	71	48	-23
<i>New</i>	0	0	0	0	0	0	38	39	24	13	11	-2	38	39	24	13	11	-2
<i>Returning</i>	2	0	2	0	0	0	63	62	71	58	37	-21	65	62	73	58	37	-21

Table 4.15. (Continued)

School / Department / Student-Type

Dept. of Education (School of Education) (cont.)

Graduate (cont.)

	Full-time						Part-time						Total					
	FA17	FA18	FA19	FA20	FA21	Var.	FA17	FA18	FA19	FA20	FA21	Var.	FA17	FA18	FA19	FA20	FA21	Var.
Masters of Educ/Sec Educ Cert 7th-12th	8	9	3	5	1	-4	7	6	9	4	1	-3	15	15	12	9	2	-7
<i>New</i>	5	2	0	0	0	0	1	3	1	0	0	0	6	5	1	0	0	0
<i>Returning</i>	3	7	3	5	1	-4	6	3	8	4	1	-3	9	10	11	9	2	-7
<i>New</i>	6	2	0	0	0	0	39	42	25	13	11	-2	45	44	25	13	11	-2
<i>Returning</i>	5	7	5	5	1	-4	72	67	79	63	38	-25	77	74	84	68	39	-29
Education-Graduate Total	11	9	5	5	1	-4	111	109	104	76	49	-27	122	118	109	81	50	-31

Online Graduate

	Full-time						Part-time						Total					
	FA17	FA18	FA19	FA20	FA21	Var.	FA17	FA18	FA19	FA20	FA21	Var.	FA17	FA18	FA19	FA20	FA21	Var.
Adult Learning & Training/MA-Online	0	0	0	0	0	0	20	24	15	5	0	-5	20	24	15	5	0	-5
<i>New</i>	0	0	0	0	0	0	6	6	2	1	0	-1	6	6	2	1	0	-1
<i>Returning</i>	0	0	0	0	0	0	14	18	13	4	0	-4	14	18	13	4	0	-4
Athletic Coaching - Online	0	0	3	0	0	0	10	25	25	13	5	-8	10	25	28	13	5	-8
<i>New</i>	0	0	2	0	0	0	10	9	2	0	0	0	10	9	4	0	0	0
<i>Returning</i>	0	0	1	0	0	0	0	16	23	13	5	-8	0	16	24	13	5	-8
Athletic Coach & Administration - Onln	0	0	0	0	0	0	0	0	0	16	24	8	0	0	0	16	24	8
<i>New</i>	0	0	0	0	0	0	0	0	0	12	7	-5	0	0	0	12	7	-5
<i>Returning</i>	0	0	0	0	0	0	0	0	0	4	17	13	0	0	0	4	17	13
Curriculum & Instruction - Online	0	1	1	3	2	-1	54	44	39	39	47	8	54	45	40	42	49	7
<i>New</i>	0	0	1	1	1	0	21	14	16	13	12	-1	21	14	17	14	13	-1
<i>Returning</i>	0	1	0	2	1	-1	33	30	23	26	35	9	33	31	23	28	36	8
Educational Administration - Online	0	2	0	1	1	0	40	44	50	55	56	1	40	46	50	56	57	1
<i>New</i>	0	1	0	0	1	1	17	17	17	18	14	-4	17	18	17	18	15	-3
<i>Returning</i>	0	1	0	1	0	-1	23	27	33	37	42	5	23	28	33	38	42	4
Leadership & Admin (Doct) - Online	0	0	0	1	0	0	0	0	40	85	108	0	0	0	40	86	108	22
<i>New</i>	0	0	0	1	0	0	0	0	40	52	45	0	0	0	40	53	45	-8
<i>Returning</i>	0	0	0	0	0	0	0	0	0	33	63	0	0	0	0	33	63	30
Masters Spec Educ w/Cert PreK-8 Onln	0	0	0	0	0	0	31	23	24	17	5	-12	31	23	24	17	5	-12
<i>New</i>	0	0	0	0	0	0	6	7	7	0	0	0	6	7	7	0	0	0
<i>Returning</i>	0	0	0	0	0	0	25	16	17	17	5	-12	25	16	17	17	5	-12
Masters Spec Educ w/Cert 7-12 - Onln	0	0	0	0	0	0	10	5	6	8	2	-6	10	5	6	8	2	-6
<i>New</i>	0	0	0	0	0	0	1	3	1	0	0	0	1	3	1	0	0	0
<i>Returning</i>	0	0	0	0	0	0	9	2	5	8	2	-6	9	2	5	8	2	-6
Masters Spec Educ w/Cert PrK-12 - Onln	0	0	0	0	0	0	0	0	0	11	32	0	0	0	0	11	32	21
<i>New</i>	0	0	0	0	0	0	0	0	0	11	16	0	0	0	0	11	16	5
<i>Returning</i>	0	0	0	0	0	0	0	0	0	0	16	0	0	0	0	0	16	16

Table 4.15. (Continued)

School / Department / Student-Type

Miscellaneous (within School of Education)

UG Professional Development

	Full-time						Part-time						Total					
	FA17	FA18	FA19	FA20	FA21	Var.	FA17	FA18	FA19	FA20	FA21	Var.	FA17	FA18	FA19	FA20	FA21	Var.
Professional Development-UG	0	0	0	0	0	0	46	22	33	0	0	0	46	22	33	0	0	0
<i>New</i>	0	0	0	0	0	0	46	22	25	0	0	0	46	22	25	0	0	0
<i>Returning</i>	0	0	0	0	0	0	0	0	8	0	0	0	0	0	8	0	0	0
<i>New</i>	0	0	0	0	0	0	46	22	25	0	0	0	46	22	25	0	0	0
<i>Returning</i>	0	0	0	0	0	0	0	0	8	0	0	0	0	0	8	0	0	0
Miscellaneous-UG Professional Dev Total	0	0	0	0	0	0	46	22	33	0	0	0	46	22	33	0	0	0

GR Professional Development

	Full-time						Part-time						Total					
	FA17	FA18	FA19	FA20	FA21	Var.	FA17	FA18	FA19	FA20	FA21	Var.	FA17	FA18	FA19	FA20	FA21	Var.
Professional Development-GR	0	0	0	0	0	0	9	17	18	16	2	-14	9	17	18	16	2	-14
<i>New</i>	0	0	0	0	0	0	9	14	15	11	1	-10	9	14	15	11	1	-10
<i>Returning</i>	0	0	0	0	0	0	0	3	3	5	1	-4	0	3	3	5	1	-4
Professional Dev-GR: PreK-Grade 4	0	0	0	0	0	0	0	0	0	4	17	13	0	0	0	4	17	13
<i>New</i>	0	0	0	0	0	0	0	0	0	4	14	10	0	0	0	4	14	10
<i>Returning</i>	0	0	0	0	0	0	0	0	0	0	3	3	0	0	0	0	3	3
Professional Dev-GR: Secondary Educ	0	0	0	0	0	0	0	0	0	9	35	26	0	0	0	9	35	26
<i>New</i>	0	0	0	0	0	0	0	0	0	9	22	13	0	0	0	9	22	13
<i>Returning</i>	0	0	0	0	0	0	0	0	0	0	13	13	0	0	0	0	13	13
Professional Dev-GR: Special Ed PrK-12	0	0	0	0	0	0	0	0	0	0	1	1	0	0	0	0	1	1
<i>New</i>	0	0	0	0	0	0	0	0	0	0	1	1	0	0	0	0	1	1
<i>Returning</i>	0	0	0	0	0	0	0	0	0	0	0	0	0	0	0	0	0	0
Reading Recovery Program	0	0	0	0	0	0	0	0	0	0	2	2	0	0	0	0	2	2
<i>New</i>	0	0	0	0	0	0	0	0	0	0	2	2	0	0	0	0	2	2
<i>Returning</i>	0	0	0	0	0	0	0	0	0	0	0	0	0	0	0	0	0	0
<i>New</i>	0	0	0	0	0	0	9	14	15	24	40	16	9	14	15	24	40	16
<i>Returning</i>	0	0	0	0	0	0	0	3	3	5	17	12	0	3	3	5	17	12
Miscellaneous-GR Professional Dev Total	0	0	0	0	0	0	9	17	18	29	57	28	9	17	18	29	57	28

	Full-time						Part-time						Total					
	FA17	FA18	FA19	FA20	FA21	Var.	FA17	FA18	FA19	FA20	FA21	Var.	FA17	FA18	FA19	FA20	FA21	Var.
<i>New</i>	0	0	0	0	0	0	55	36	40	24	40	16	55	36	40	24	40	16
<i>Returning</i>	0	0	0	0	0	0	0	3	11	5	17	12	0	3	11	5	17	12
Miscellaneous Educ. - TOTAL	0	0	0	0	0	0	55	39	51	29	57	28	55	39	51	29	57	28

	Full-time						Part-time						Total					
	FA17	FA18	FA19	FA20	FA21	Var.	FA17	FA18	FA19	FA20	FA21	Var.	FA17	FA18	FA19	FA20	FA21	Var.
<i>New</i>	44	36	39	29	21	-10	195	206	232	253	252	21	239	242	271	282	273	11
<i>Returning</i>	82	95	92	95	93	3	226	221	248	272	352	24	308	316	340	367	445	27
SCHOOL OF EDUCATION - TOTAL	126	131	131	124	114	-7	421	427	480	525	604	45	547	558	611	649	718	38

Table 4.15. (Continued)

School / Department / Student-Type

Dept. of Community Engagement

Graduate

	Full-time						Part-time						Total					
	FA17	FA18	FA19	FA20	FA21	Var.	FA17	FA18	FA19	FA20	FA21	Var.	FA17	FA18	FA19	FA20	FA21	Var.
Community Engagement (Doctorate)	18	13	0	0	0	0	23	33	45	36	37	1	41	46	45	36	37	1
<i>New</i>	18	13	0	0	0	0	0	1	11	8	10	2	18	14	11	8	10	2
<i>Returning</i>	0	0	0	0	0	0	23	32	34	28	27	-1	23	32	34	28	27	-1
Community Engagement LowRes(Doct)	0	0	0	0	0	0	0	0	6	4	10	6	0	0	6	4	10	6
<i>New</i>	0	0	0	0	0	0	0	0	6	0	6	6	0	0	6	0	6	6
<i>Returning</i>	0	0	0	0	0	0	0	0	0	4	4	0	0	0	0	4	4	0
<i>New</i>	18	13	0	0	0	0	0	1	17	8	16	8	18	14	17	8	16	8
<i>Returning</i>	0	0	0	0	0	0	23	32	34	32	31	-1	23	32	34	32	31	-1
Community Engagement-Graduate TOTAL	18	13	0	0	0	0	23	33	51	40	47	7	41	46	51	40	47	7

UNIVERSITY GRAND TOTALS:

	Full-time						Part-time						Total					
	FA17	FA18	FA19	FA20	FA21	Var.	FA17	FA18	FA19	FA20	FA21	Var.	FA17	FA18	FA19	FA20	FA21	Var.
New	1092	989	925	772	840	68	366	346	368	357	339	-18	1458	1335	1293	1129	1179	50
Returning	1947	2033	1905	1808	1650	-158	819	731	731	654	676	22	2766	2764	2636	2462	2326	-136
Grand Total	3039	3022	2830	2580	2490	-90	1185	1077	1099	1011	1015	4	4224	4099	3929	3591	3505	-86

Note: starting in Fall 2021:

- 'School Principal K-12 - Online' and 'Superintendents Letter Eligibility-OnIn' are Online Graduate instead of post-bacc Online Undergraduate
- All majors with concentrations are listed on separate rows
- All majors with different degrees offered are listed separately (e.g. BA and BS for Interdisciplinary Studies; BA and BFA for Screenwriting)
- All post-baccs (with a distinct major code) are listed separately from their corresponding major

Table 4.16. Student Enrollment by School/Department/Major and Demographics, Fall 2021												
	Total	Gender		Race/Ethnicity								
		Male	Female	Am.Indian/ Alaska Nat.	Asian	Black or Afri.Am.	Hispanic of any race	NatHawaiian /Pacific Isl.	Non-res Alien	White	Two or more races	Un- known
School of Arts & Sciences												
Dept. of Criminal Justice & Intel. Studies												
Criminal Justice	59	19	40		2	9	3		1	38	6	
Criminal Justice - Online	16	3	13			6				9		1
Criminal Justice Administration/MS	6	1	5			1	1			4		
Forensic Science	83	12	71		1	12	7			57	6	
Intelligence&Global Security/MA-Online	15	7	8		1	5				9		
Intelligence and National Security	28	16	12			4	1			22		1
Dept. of Humanities & Social Sciences												
Global Cultural Studies	7	3	4		1					6		
History	6	2	4							5		1
Interdisciplinary Design (BA)	4	2	2				1			3		
Interdisciplinary Studies (BA)	6	4	2						3	2		1
Interdisciplinary Studies (BS)	1		1				1					
Interdisciplinary Studies - Online (BA)	1		1			1						
Legal Studies	14	7	7			2	1			10	1	
Liberal Studies	1	1				1						
Liberal Studies: Applied Arts	4	1	3			1				1		2
Liberal Studies: Public Administration	1	1								1		
Liberal Studies: Self-Design	1	1								1		
Political Science	1	1								1		
Political Science: Government and Law	18	9	9		1	4	1			12		
Political Science: Intl Studies	7	1	6			1				5	1	
Dept. of Literary Arts & Social Justice												
Creative Writing	21	7	14			2	2			12	4	1
English	15	5	10		1	1	1			11	1	
English/Creative Writing	8	2	6			1	1			6		
Social Justice Studies	5	1	4			1	1			3		
Dept. of Natural Sciences & Engr Tech												
Biological Sciences: Bioinformatics	2	2								1		1
Biological Sciences: Environmental Science	8	3	5			1				7		
Biological Sciences: Molecular/Cellular	17	6	11			5	3		1	6	1	1
Biological Sciences: Organismal	15	6	9			2	1			10	2	
Civil Engineering Technology	30	25	5		1	4	2		5	16	2	
Electrical Engineering	19	17	2				1		5	12	1	
Electrical Engineering - Undeclared	3	1	2							3		
Electrical Engineering Technology	1	1							1			
Engineering Management/MS	8	7	1				1		5	2		
Environmental Studies/MS	3	2	1						1	2		

Table 4.16. (Continued)

	Total	Gender		Race/Ethnicity								
		Male	Female	Am.Indian/ Alaska Nat.	Asian	Black or Afri.Am.	Hispanic of any race	NatHawaiian /Pacific Isl.	Non-res Alien	White	Two or more races	Un- known
School of Arts & Sciences (cont.)												
Dept. of Natural Sciences & Engr Tech (cont.)												
Funeral Serv: Business Admin	4	1	3							3	1	
Funeral Serv: Business Admin (Capstone)	2		2							2		
Funeral Serv: Health & Sci	4	1	3				1			2	1	
Funeral Serv: Health & Sci (Capstone)	2		2							2		
Mechanical Engineering	41	30	11		2	9			6	23	1	
Mechanical Engineering - Undeclared	7	5	2							6	1	
Mechanical Engineering Technology	1	1								1		
Premedical and Preprofessional Studies	1		1			1						
Specialized Funeral Serv: Business Admin	7	1	6		1	1	1			4		
Specialized Funeral Serv: Health & Sci	14		14			2			1	11		
Dept. of Psychology												
Behavioral Sciences	12	1	11			3	1			8		
Clinical Psychology (Doctorate)	17	5	12		1		1		1	14		
Clinical-Community Psy - Terminal/Master	1		1								1	
Clinical-Community Psychology (Doctorate)	17	5	12			2	2			13		
Community Psychology/Masters	19	5	14			2	1		1	13	1	1
Community Psychology/Masters - Online	2		2							2		
Critical Psychology (Doctorate)	3	2	1							3		
Psychology	17	2	15			1				15	1	
Psychology: Child Psychology	14	1	13			3				10	1	
Psychology: Clinical	27	3	24			7	4			16		
Psychology: Community Psychology	5	3	2				1			4		
Psychology: Forensic Psychology	20	2	18			3	3			14		
Psychology: General	39	10	29		1	7	5		1	24	1	
Miscellaneous (Arts & Sciences)												
Non-Degree Program	8	3	5		1		1			4	1	1
Non-Degree Program/Masters	4	3	1			1				3		
Undecided	41	22	19	2		7	5			27		
School of Business												
Dept. of Acct, Econ&Fin, Comp Sci												
Accounting	29	16	13			3	1			23	1	1
Accounting - Online	17	6	11			1	1			15		
Accounting - PB	2	2					2					
Accounting - PB - Online	4	3	1							4		
Applied Computer Science	13	10	3			3				10		
Appl Comp Sci: Networking & Security	3	3								3		

Table 4.16. (Continued)

	Total	Gender		Race/Ethnicity								
		Male	Female	Am.Indian/ Alaska Nat.	Asian	Black or Afri.Am.	Hispanic of any race	NatHawaiian /Pacific Isl.	Non-res Alien	White	Two or more races	Un- known
School of Business (cont.)												
Dept. of Acct, Econ&Fin, Comp Sci (cont.)												
Appl Comp Sci: Software Development	8	7	1		3	1	1			3		
Appl Comp Sci: Big Data & Analytics	1	1			1							
Applied Computer Science - Online	3	2	1							3		
Appl Comp Sci: Networking & Sec. - Online	2		2			1				1		
Appl Comp Sci: Software Devel. - Online	1		1							1		
Economics and Finance	19	12	7			5	2		3	7		2
Information Technology	12	10	2		1	3			1	7		
Information Technology - Online	13	8	5				1			12		
Dept. of Business Management												
Business Administration	2	2				1				1		
Business Administration - Online	6	2	4			2				4		
Business Management: Entrepreneurship	29	15	14		1	10	3		1	10	3	1
Business Management: General	52	29	23	1	1	8	2		5	33	2	
Business Management: Hospitality	2		2							2		
Business Management: International Bus	24	12	12			4	3		11	5	1	
Business Management: Marketing	2		2			1					1	
Business Management - Online	14	6	8			3	1			9		1
Business Management: Entrepr. - Online	6	2	4			2				2	1	1
Business Management: General - Online	19	7	12			4				13	1	1
Business Management: Int'l Bus - Online	1	1								1		
Business Management: Marketing - Online	1	1								1		
Business Management - PB - Online	1	1								1		
Healthcare Administration/MS - Online	34	5	29		1	1	4			26		2
Human Resource Management	27	13	14		1	3	1		2	16	4	
Human Resource Management - Online	13	2	11			3	2			7		1
Human Resource Management - PB	1		1							1		
Human Resource Management - PB - Onln	4		4			1				3		
Info Systems & Bus Analytics/MS	6	2	4				2		4			
Info Systems & Bus Analyt/MBA (dual)	2	2			1					1		
Marketing and Sales	3	2	1							2	1	
Marketing & Sales: General	7	4	3			2				5		
Marketing & Sales: Marketing Mgmt	17	4	13			3	3			11		
Marketing & Sales: Professional Sales	2	1	1							2		
Marketing & Sales - Online	3	1	2							3		
Marketing & Sales: Marketing Mgmt - Online	2		2							2		
Marketing & Sales: Profess. Sales - Online	1		1							1		
Master of Business Admin	55	34	21			1	4		6	41	3	

Table 4.16. (Continued)

	Total	Gender		Race/Ethnicity								
		Male	Female	Am.Indian/ Alaska Nat.	Asian	Black or Afri.Am.	Hispanic of any race	NatHawaiian /Pacific Isl.	Non-res Alien	White	Two or more races	Un- known
School of Business (cont.)												
Dept. of Business Management (cont.)												
Master of Business Admin - Online	51	22	29			4	6	1		38	1	1
Organizational Leadership/BA - Online	20	8	12			4				15	1	
Organizational Leadership/Masters - Online	2		2			1				1		
Org. Lead: Diver. & Incl./Masters - Online	3		3			1				2		
Public Administration: EMS	1	1				1						
Public Administration: General	1	1								1		
Public Administration - Online	3	1	2							3		
Public Administration: EMS - Online	6	5	1			1				5		
Public Administration: Fire Service - Online	5	4	1							5		
Public Administration (Certificate) - Online	1	1								1		
Dept. of Sports, Arts&Entertainment Mgt												
Sports, Arts and Entertainment Mgmt	189	87	102		2	22	16		9	134	5	1
School of Communication												
Broadcast Production & Media Mgmt	39	24	15	1		5	1			32		
Broadcast Reporting	6	4	2			1				5		
Certificate in Social Media - Online	2	1	1							2		
Communication Technology/MA	1		1						1			
Communication Technology/MA-Online	7	2	5				1			5	1	
Graphic and Interactive Design	51	17	34		3	3	4	1	1	35	4	
Journalism	53	19	34		2	5	1			43	2	
Journalism & Comm/MBA (concurrent)	5	1	4			2				3		
Mass Communication	1	1								1		
Media Comm/MA (Documnt. Specializ.)	3	2	1				1			2		
Media Comm/MA (Journ Specializ.)	1	1								1		
Multimedia	46	25	21		1	4	1		2	38		
Multimedia: Graphic Design	6		6				1			5		
Photography	12	3	9			1	1			10		
Photography: Commercial Photography	2	1	1							2		
Photography: General	14	6	8			1	2			11		
Photojournalism	4		4				1			3		
Public Relations and Advertising/BA	33	6	27		1	4	3			24	1	
Public Relations and Advertising/BA - Onln	14	3	11		1	1	1			9	2	
Public Relations and Advertising/Masters	6	1	5			1				4	1	
Social Media Management - Online	2		2							2		
Sports Communication	12	11	1		1	2	2			6		1

Table 4.16. (Continued)

	Total	Gender		Race/Ethnicity								
		Male	Female	Am.Indian/ Alaska Nat.	Asian	Black or Afri.Am.	Hispanic of any race	NatHawaiian /Pacific Isl.	Non-res Alien	White	Two or more races	Un- known
Conservatory of Performing Arts												
Dept. of Cinema Arts												
Animation	20	6	14		1	2	1			15	1	
Animation and Visual Effects (BA)	16	7	9				1			15		
Animation and Visual Effects (BFA)	18	5	13		1	3	1			11	2	
Cinema and Media Studies	20	15	5			2	1			15	2	
Cinema Arts: Animation	7	5	2			1				5	1	
Cinema Arts: Cinema	22	15	7			1	4			15	2	
Cinema Arts: Screenwriting	6	2	4			1	1			4		
Cinema Production (BA)	2	1	1			1				1		
Cinema Production (BFA)	103	54	49		4	9	5			82	3	
Screenwriting (BFA)	25	16	9			2	1			21	1	
Writing for the Screen & Media	4	1	3							3	1	
Writing for the Screen & Stage/MFA	20	11	9			4				14	1	1
Dept. of Dance												
Dance (BFA)	1	1			1							
Dance: Ballet (BA)	1		1							1		
Dance: Ballet (BFA)	69	5	64		3	6	8		2	45	4	1
Dance: Jazz (BA)	4		4			1	1			2		
Dance: Jazz (BFA)	128	12	116		4	9	15			95	5	
Dance: Modern (BA)	3	1	2							3		
Dance: Modern (BFA)	138	16	122		4	21	9		5	92	7	
Dept. of Theatre												
Acting	67	29	38		2	6	8		1	48	2	
Musical Theatre	88	41	47		2	8	12		2	58	6	
Theatre Arts (BFA)	2	1	1			1				1		
Theatre Arts: Directing	8	4	4							7	1	
Theatre Arts: Performance & Practices	22	9	13			4	4			14		
Theatre Arts: Playwriting	1		1							1		
Theatre Arts: Self-Directed	58	14	44		3	3	4			47		1
Theatre Production: Design	25	10	15				1			22	2	
Theatre Production: Stage Mgt	24	2	22				2			20	2	
Theatre Production: Tech Design & Mgt	10	5	5				1			9		
Community Engagement												
Dept. of Community Engagement												
Community Engagement/Doctorate	37	12	25			14	1			22		
Community Engagement Low Res/Doct.	10		10			4				6		

Table 4.16. (Continued)

	Total	Gender		Race/Ethnicity									
		Male	Female	Am.Indian/ Alaska Nat.	Asian	Black or Afri.Am.	Hispanic of any race	NatHawaiian /Pacific Isl.	Non-res Alien	White	Two or more races	Un- known	
School of Education													
Dept. of Education													
Athletic Coaching/MED - Online	5	3	2			1				4			
Athletic Coaching & Admin/MED - Online	24	16	8			3	3			15	3		
Biology/Sec Ed - Undeclared	1		1							1			
Curriculum and Instruction/MA - Online	49	7	42			6	3			40			
Educational Administration/MA - Online	57	19	38			7	2			48			
English/Sec Ed - Undeclared	1	1								1			
English/Sec Ed/Spec Ed 7th-12th	2		2							2			
English Sec Ed/Spec Educ 7-12 - Und	4	2	2			1				3			
English/Secondary Education	3		3			1				2			
Instructional Studies	2		2			2							
Instructional Studies - Online	6	1	5			2				4			
Instructional Technology Specialist - Online	4	1	3							4			
Leadership & Administration/Doctorate	48	20	28			15	3			28	2		
Leadership & Administration/Doct-Onln	108	43	65			19	6			79	1	3	
M.Ed Learning, Design & Tech. - Online	5	2	3			1	3			1			
M.Ed Secondary Edu Cert 7-12	2		2							2			
M.Ed Secondary Edu Cert 7-12 - Online	23	9	14			3	2			16	2		
M.Ed Special Edu PA Cert PreK-12 -Onln	38	13	25		2	8	4			24			
M.Ed w/ Cert Pre K-4 - Online	31	4	27			5	4			21	1		
M.A. Special Edu PA Cert PreK-12 -Onln	32	4	28				5			27			
Masters-Spec Edu w/Cert PreK-8-Online	5		5			1				4			
Masters-Spec Edu w/Cert 7-12 - Online	2		2							2			
Math/Sec Ed - Undeclared	1		1							1			
Math/Sec Ed/Spec Educ 7-12 - Undecl	1	1								1			
Mathematics/Secondary Educ	2	1	1							2			
PA Cert English 4-8 - Undeclared	3		3			1				2			
PA Cert English 4th-8th	1		1							1			
PA Cert Math 4-8 - Undeclared	1		1				1						
PA Cert Math 4th-8th	1		1							1			
PA Cert PreK-4 w/Spec Educ PreK-8 - Und	10		10			1				9			
PA Cert PreK-4th	12		12			2			1	8	1		
PA Cert PreK-4th - Undeclared	21	2	19			2	2			16	1		
PA Cert PreK-4th w/ Spec Educ PreK-8	20	1	19				2			18			
PA Cert PreK-4th w/Sped -PreK-12th - Und	1		1			1							
PA Cert Science 4-8 - Undeclared	1		1							1			
PA Cert Science 4-8 Spec Educ - Undec	1		1							1			
PA Cert Social Studies 4th-8th	2		2							2			

Table 4.16. (Continued)													
			Gender		Race/Ethnicity								
			Total	Male	Female	Am.Indian/ Alaska Nat.	Asian	Black or Afri.Am.	Hispanic of any race	NatHawaiian /Pacific Isl.	Non-res Alien	White	Two or more races
School of Education (cont.)													
Dept. of Education (cont.)													
	Reading Specialist - Online	13		13			1	1			11		
	School Principal K-12 - Online	84	22	62			15	12			57		
	Social Studies/Sec Ed - Undeclared	8	4	4				1			7		
	Social Studies/Sec Ed/Spec Ed 7th-12th	1	1								1		
	Social Studies/Sec Ed/Spec Ed 7-12 - Und	1	1								1		
	Social Studies/Secondary Educ	2	1	1							2		
	Superintendent's Letter of Eligibility - Online	22	11	11			3	5			14		
Miscellaneous (Education)													
	Professional Development: PreK-4	17	1	16			1	1			15		
	Professional Development: Second. Educ.	35	15	20		2	1	2			29		1
	Professional Development: Spec. Ed PrK-12	1		1							1		
	Professional Development - GR	2		2				1			1		
	Reading Recovery Program	2		2							2		

		Academic School						Total
		Arts & Sciences	Business	Communication	Conservatory	Community Engagement	Education	
Undergraduate	Residents	240	138	108	363	0	28	877
	Commuters	428	454	189	529	0	98	1,698
<i>Undergraduate Total:</i>		668	592	297	892	0	126	2,575
Graduate	Residents	0	1	0	0	0	0	1
	Commuters	95	152	23	20	47	592	929
<i>Graduate Total:</i>		95	153	23	20	47	592	930
<i>Total UG & GR Residents:</i>		240	139	108	363	0	28	878
<i>Total UG & GR Commuters:</i>		523	606	212	549	47	690	2,627
Grand Total:		763	745	320	912	47	718	3,505

	2017	2018	2019	2020	2021
Argentina	1				
Australia	3	2	2	1	1
Bahamas					1
Bangladesh	1	1			
Belgium					1
Belize			1		
Bermuda	1	2	3	3	1
Bolivia	1	1	1		1
Botswana	1				
Brazil	3	3	2	2	2
Canada	5	4	5	7	8
China	1	4	4	6	5
Colombia	1	1		1	2
Congo			1		
Costa Rica			1		
Côte D'Ivoire				1	1
Dominican Republic	2	2	7	4	4
Ecuador		1	2	1	2
Eritrea	1				
Ethiopia	1				1
Finland	1	1	2	1	1
France	1		2		1
Germany	1	1	2	1	4
Ghana		1	1	1	
Honduras				1	1
India	10	26	24	18	9
Ireland	1	1		1	1
Israel					1
Italy	2	2	2		
Jamaica	3	1			2
Japan	1	1	1		
Jordan	2	2	2	3	2
Kenya				1	1
Korea	1	2	1	1	
Mali		1	1	1	1
Mexico	3		1		1
Nepal	2	4	6	3	1
Netherlands	1	4	6	5	3
Nigeria	6	12	6	3	3
Pakistan	1	3	2		
Philippines	1				
Poland			1	1	1
Portugal				1	1
Russian Federation	1				
Saudi Arabia	84	71	42	18	9
Spain	1	2	3	4	7
Sweden				1	1
Switzerland	1	1			
Turkey				1	1
Uganda		1	1		
United Kingdom	7	2	1	2	2
Uzbekistan	8				
Venezuela	3	5	6	4	4
Vietnam		2	1	1	
TOTAL	164	167	143	99	88

Fig. 4.15. FALL 2021 Enrollment - with a focus on Southwestern Pennsylvania Counties

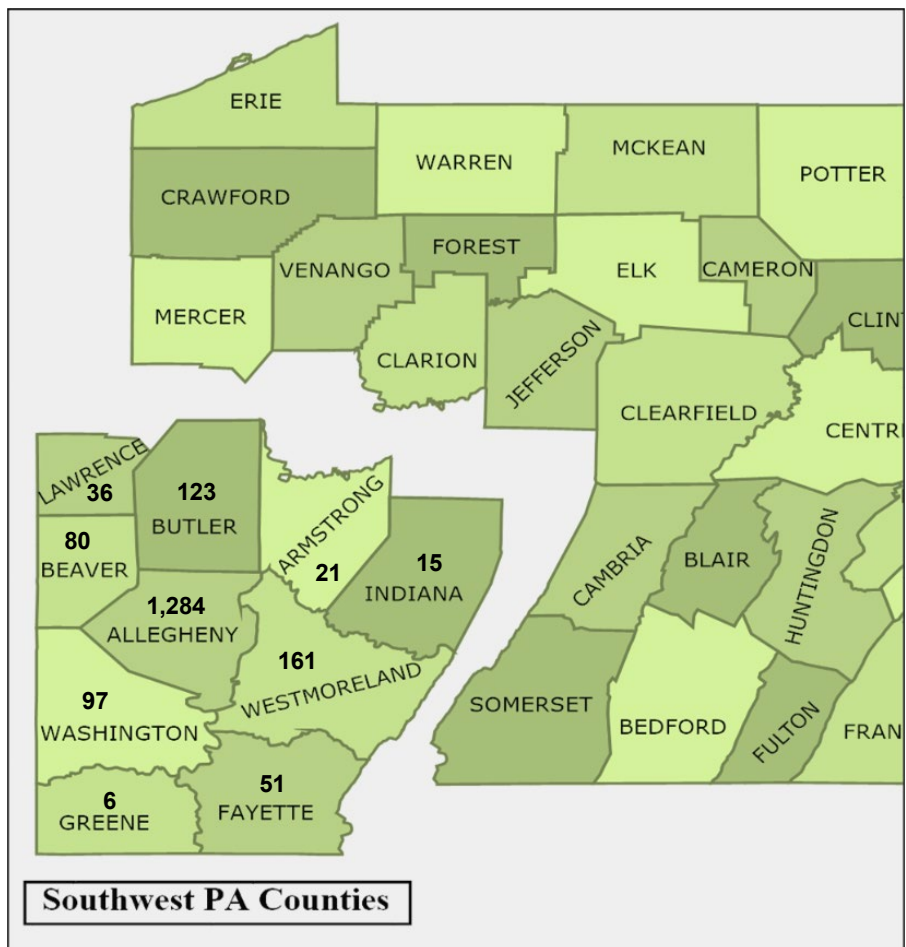

Counties	Total
Southwestern PA:	
Allegheny	1,284
Armstrong	21
Beaver	80
Butler	123
Fayette	51
Greene	6
Indiana	15
Lawrence	36
Washington	97
Westmoreland	161
Subtotal SW PA:	1,874
Other Western PA	233
All Western PA:	2,107
Other PA counties	419
Other States & Countries	979
Total Enrolled:	3,505

Table 4.19. Enrollment Trends of Counties by School and Department

	FA12	FA17	FA20	FA21	Chg from FA20 to FA21	% chg FA20 to FA21	% chg FA17 to FA21	% chg FA12 to FA21
School of Arts & Sciences								
Criminal Justice & Intel. Studies								
SouthWestern PA Counties	286	202	134	123	-11	-8%	-39%	-57%
Other Western PA Counties	6	14	11	12	1	9%	-14%	100%
Other PA Counties	9	13	21	31	10	48%	138%	244%
Not in the state of PA	35	54	51	41	-10	-20%	-24%	17%
Criminal Justice&Intel. Std Total:	336	283	217	207	-10	-5%	-27%	-38%
Humanities & Social Sciences								
SouthWestern PA Counties	88	60	56	51	-5	-9%	-15%	-42%
Other Western PA Counties	1	6	6	1	-5	-83%	-83%	0%
Other PA Counties	6	5	8	8	0	0%	60%	33%
Not in the state of PA	8	15	20	12	-8	-40%	-20%	50%
Humanities & Social Sci Total:	103	86	90	72	-18	-20%	-16%	-30%
Literary Arts & Social Justice								
SouthWestern PA Counties	42	43	32	27	-5	-16%	-37%	-36%
Other Western PA Counties	1	5	2	8	6	300%	60%	700%
Other PA Counties	0	5	4	6	2	50%	20%	na
Not in the state of PA	10	9	3	8	5	167%	-11%	-20%
Literary Arts Total:	53	62	41	49	8	20%	-21%	-8%
Natural Sciences & Engineering Tech								
SouthWestern PA Counties	293	240	143	119	-24	-17%	-50%	-59%
Other Western PA Counties	7	16	12	9	-3	-25%	-44%	29%
Other PA Counties	5	13	12	11	-1	-8%	-15%	120%
Not in the state of PA	37	82	47	50	3	6%	-39%	35%
Nat. Sci. & Engineering Tech Total:	342	351	214	189	-25	-12%	-46%	-45%
Psychology								
SouthWestern PA Counties	104	144	115	117	2	2%	-19%	13%
Other Western PA Counties	12	14	17	15	-2	-12%	7%	25%
Other PA Counties	12	5	15	20	5	33%	300%	67%
Not in the state of PA	15	22	28	41	13	46%	86%	173%
Psychology Total:	143	185	175	193	18	10%	4%	35%
Miscellaneous (Arts & Sciences)								
SouthWestern PA Counties	66	50	35	33	-2	-6%	-34%	-50%
Other Western PA Counties	3	11	9	3	-6	-67%	-73%	0%
Other PA Counties	9	7	2	6	4	200%	-14%	-33%
Not in the state of PA	9	18	8	11	3	38%	-39%	22%
Miscellaneous (A&S) Total:	87	86	54	53	-1	-2%	-38%	-39%

Table 4.19. (Continued)

	FA12	FA17	FA20	FA21	Chg from FA20 to FA21	% chg FA20 to FA21	% chg FA17 to FA21	% chg FA12 to FA21
School of Business								
Accounting, Economic&Finance, Comp Sci								
SouthWestern PA Counties	146	153	109	87	-22	-20%	-43%	-40%
Other Western PA Counties	4	16	9	8	-1	-11%	-50%	100%
Other PA Counties	0	5	8	9	1	13%	80%	na
Not in the state of PA	10	13	18	23	5	28%	77%	130%
Acct, Econ&Fin, Info Tech Total:	160	187	144	127	-17	-12%	-32%	-21%
Business Management								
SouthWestern PA Counties	638	613	396	304	-92	-23%	-50%	-52%
Other Western PA Counties	13	19	22	25	3	14%	32%	92%
Other PA Counties	5	19	25	23	-2	-8%	21%	360%
Not in the state of PA	46	80	90	77	-13	-14%	-4%	67%
Business Management Total:	702	731	533	429	-104	-20%	-41%	-39%
Sports, Arts & Entertainment Mgt								
SouthWestern PA Counties	161	170	124	99	-25	-20%	-42%	-39%
Other Western PA Counties	14	32	32	22	-10	-31%	-31%	57%
Other PA Counties	16	21	21	23	2	10%	10%	44%
Not in the state of PA	35	65	44	45	1	2%	-31%	29%
Sports, Arts & Entert Mgt Total:	226	288	221	189	-32	-14%	-34%	-16%
School of Communication								
SouthWestern PA Counties	402	336	252	213	-39	-15%	-37%	-47%
Other Western PA Counties	25	38	28	22	-6	-21%	-42%	-12%
Other PA Counties	37	45	33	27	-6	-18%	-40%	-27%
Not in the state of PA	81	57	51	58	7	14%	2%	-28%
School of Communication Total:	545	476	364	320	-44	-12%	-33%	-41%
Conservatory of Performing Arts								
Cinema Arts								
SouthWestern PA Counties	150	187	160	159	-1	-1%	-15%	6%
Other Western PA Counties	23	28	17	20	3	18%	-29%	-13%
Other PA Counties	28	40	24	27	3	13%	-33%	-4%
Not in the state of PA	49	57	50	57	7	14%	0%	16%
Cinema Arts Total:	250	312	251	263	12	5%	-16%	5%
Dance								
SouthWestern PA Counties	29	20	29	24	-5	-17%	20%	-17%
Other Western PA Counties	3	2	5	5	0	0%	150%	67%
Other PA Counties	19	19	20	17	-3	-15%	-11%	-11%
Not in the state of PA	202	239	257	298	41	16%	25%	48%
Dance Total:	253	280	311	344	33	11%	23%	36%
Theatre								
SouthWestern PA Counties	111	86	65	62	-3	-5%	-28%	-44%
Other Western PA Counties	8	6	7	9	2	29%	50%	13%
Other PA Counties	21	26	25	29	4	16%	12%	38%
Not in the state of PA	174	191	190	205	15	8%	7%	18%
Theatre Total:	314	309	287	305	18	6%	-1%	-3%

Table 4.19. (Continued)

	FA12	FA17	FA20	FA21	Chg from FA20 to FA21	% chg FA20 to FA21	% chg FA17 to FA21	% chg FA12 to FA21
School of Education								
Education								
SouthWestern PA Counties	217	342	390	396	6	2%	16%	82%
Other Western PA Counties	8	64	61	68	7	11%	6%	750%
Other PA Counties	5	61	128	156	28	22%	156%	3020%
Not in the state of PA	14	25	41	41	0	0%	64%	193%
Education Total:	244	492	620	661	41	7%	34%	171%
Miscellaneous (Education)								
SouthWestern PA Counties	66	48	13	25	12	92%	-48%	-62%
Other Western PA Counties	1	1	0	4	4	na	300%	300%
Other PA Counties	2	6	14	23	9	64%	283%	1050%
Not in the state of PA	0	0	2	5	3	150%	na	na
Miscellaneous (Education) Total:	69	55	29	57	28	97%	4%	-17%
Community Engagement								
SouthWestern PA Counties	0	40	33	35	2	6%	-13%	na
Other Western PA Counties	0	0	1	2	1	100%	na	na
Other PA Counties	0	1	1	3	2	200%	200%	na
Not in the state of PA	0	0	5	7	2	40%	na	na
Community Engagement Total:	0	41	40	47	7	18%	15%	na
Grand Total:	3,827	4,224	3,591	3,505	-86	-2%	-17%	-8%
Note: Counties are determined by the students' most current address recorded at census.								

Fig. 4.16. NET CHANGE in Enrollment between Fall 2020 and Fall 2021, with a focus on SouthWestern PA Counties

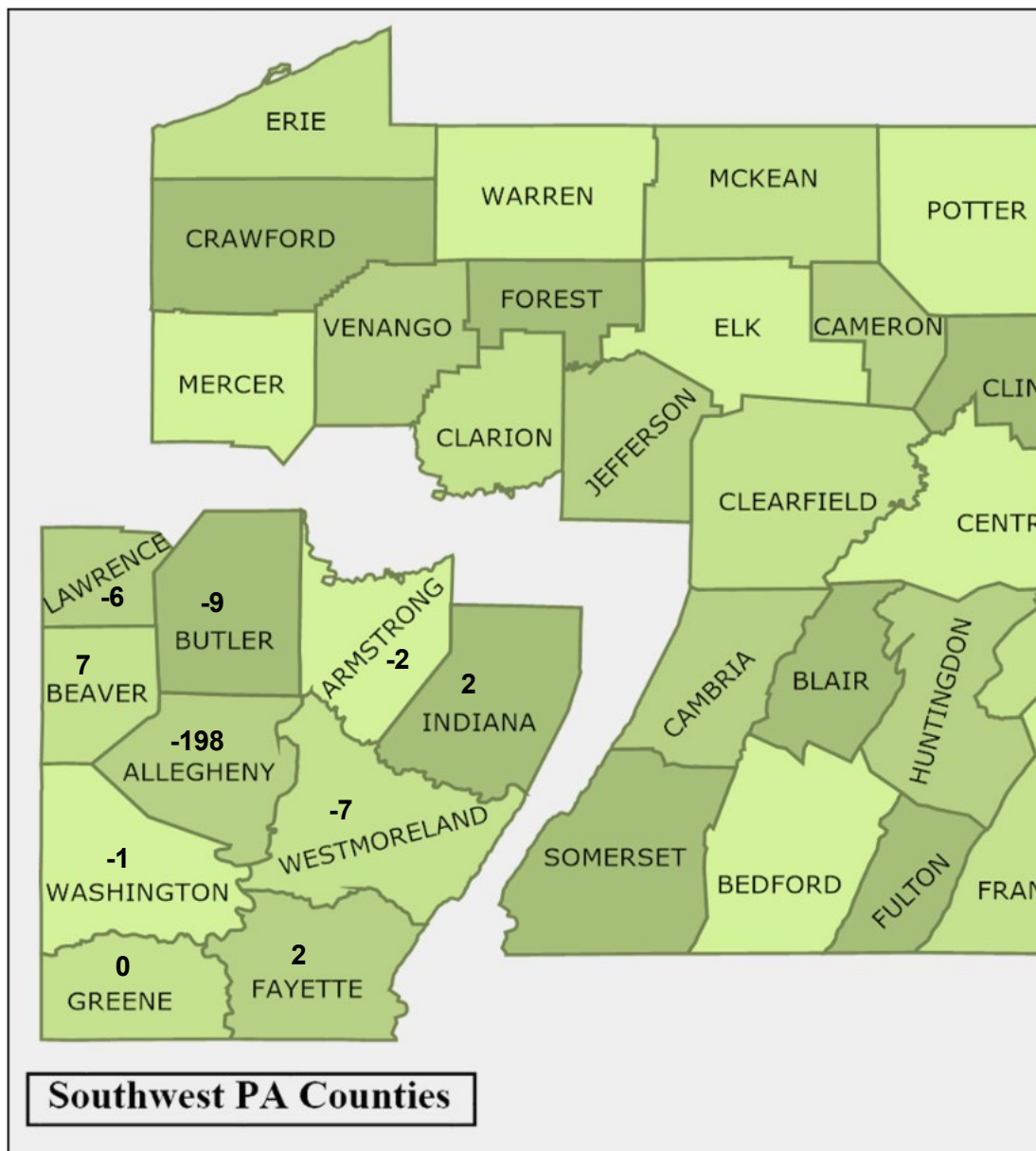

Counties	Chg from FA20 to FA21
SouthWest PA:	
Allegheny	-198
Armstrong	-2
Beaver	7
Butler	-9
Fayette	2
Greene	0
Indiana	2
Lawrence	-6
Washington	-1
Westmoreland	-7
Subtotal SW PA:	-212
Other Western PA	-6
All Western PA:	-218
Other PA counties	58
Other States&Countries	74
Total NET CHANGE:	-86

Western PA County Breakdown	FA12	FA13	FA14	FA15	FA16	FA17	FA18	FA19	FA20	FA21	Chg from FA20 to FA21	% chg FA20 to FA21	% chg FA17 to FA21	% chg FA12 to FA21
SouthWest PA Counties:														
Allegheny	2,167	2,151	1,984	2,003	2,059	2,018	1,859	1,712	1,482	1,284	-198	-13%	-36%	-41%
Armstrong	21	21	20	23	28	30	28	29	23	21	-2	-9%	-30%	0%
Beaver	105	109	92	78	82	85	90	91	73	80	7	10%	-6%	-24%
Butler	98	95	83	105	105	124	147	150	132	123	-9	-7%	-1%	26%
Fayette	43	47	39	41	48	57	44	42	49	51	2	4%	-11%	19%
Greene	5	3	2	3	9	9	9	9	6	6	0	0%	-33%	20%
Indiana	12	15	13	20	14	18	20	17	13	15	2	15%	-17%	25%
Lawrence	29	27	26	29	34	40	40	40	42	36	-6	-14%	-10%	24%
Washington	117	115	106	126	116	130	124	113	98	97	-1	-1%	-25%	-17%
Westmoreland	200	194	176	179	204	219	194	186	168	161	-7	-4%	-26%	-20%
Subtotal SW PA:	2,797	2,777	2,541	2,607	2,699	2,730	2,555	2,389	2,086	1,874	-212	-10%	-31%	-33%
Other Western PA Counties:														
Bedford	3	3	2	1	2	2	5	8	8	7	-1	-13%	250%	133%
Blair	13	13	11	13	19	19	23	24	26	29	3	12%	53%	123%
Cambria	17	19	26	26	42	51	48	40	44	46	2	5%	-10%	171%
Cameron	0	0	0	0	0	0	0	0	0	0	0	na	na	na
Clarion	6	5	6	4	5	8	10	10	6	6	0	0%	-25%	0%
Clearfield	4	5	6	7	8	16	15	11	16	11	-5	-31%	-31%	175%
Crawford	14	12	13	12	13	15	13	11	7	10	3	43%	-33%	-29%
Elk	3	3	2	2	4	9	6	5	8	3	-5	-63%	-67%	0%
Erie	20	30	24	37	49	60	48	37	51	40	-11	-22%	-33%	100%
Forest	0	0	0	0	0	1	1	0	0	0	0	na	-100%	na
Huntingdon	0	0	1	1	4	3	6	5	5	10	5	100%	233%	na
Jefferson	6	6	4	6	6	10	18	11	11	15	4	36%	50%	150%
McKean	5	3	3	3	5	4	4	4	4	6	2	50%	50%	20%
Mercer	17	12	16	23	23	34	32	31	24	24	0	0%	-29%	41%
Somerset	11	7	8	9	12	19	17	15	13	18	5	38%	-5%	64%
Venango	3	3	5	11	11	15	14	9	12	7	-5	-42%	-53%	133%
Warren	4	2	1	1	3	6	7	6	4	1	-3	-75%	-83%	-75%
Subtotal Other W-PA:	126	123	128	156	206	272	267	227	239	233	-6	-3%	-14%	85%
Total All Western PA Counties:	2,923	2,900	2,669	2,763	2,905	3,002	2,822	2,616	2,325	2,107	-218	-9%	-30%	-28%
Total from Other PA Counties:	183	154	195	214	283	295	324	355	361	419	58	16%	42%	129%
Total Not from the state of PA:	721	787	873	867	905	927	953	958	905	979	74	8%	6%	36%
Total Enrollment:	3,827	3,841	3,737	3,844	4,093	4,224	4,099	3,929	3,591	3,505	-86	-2%	-17%	-8%

Table 4.21. Fall 2021 Enrollment - Students' Permanent Residency is City of Pittsburgh vs All Other Locations, by School/Department

	Students' Permanent Residency:				Total
	Is the City of Pittsburgh		Is Other than City of Pittsburgh		
	Count	%	Count	%	
School of Arts & Sciences					
Criminal Justice & Intel Stds	41	20%	166	80%	207
Humanities & Social Sciences	21	29%	51	71%	72
Literary Arts & Social Justice	7	14%	42	86%	49
Natural Sci & Engineering Tech	50	26%	139	74%	189
Psychology	47	24%	146	76%	193
Miscellaneous (Arts & Sciences)	12	23%	41	77%	53
<i>School of Arts & Sciences Total:</i>	178	23%	585	77%	763
School of Business					
Acct, Econ&Fin, Comp Sci	38	30%	89	70%	127
Business Management	123	29%	306	71%	429
Sports, Arts & Entertainment Mgt	34	18%	155	82%	189
<i>School of Business Total:</i>	195	26%	550	74%	745
School of Communication					
	56	18%	264	83%	320
<i>School of Communication Total:</i>	56	18%	264	83%	320
Conservatory of Performing Arts					
Cinema Arts	36	14%	227	86%	263
Dance	6	2%	338	98%	344
Theatre	19	6%	286	94%	305
<i>Conservatory of Perf. Arts Total:</i>	61	7%	851	93%	912
Community Engagement					
	18	38%	29	62%	47
<i>Community Engagement Total:</i>	18	38%	29	62%	47
School of Education					
Education	142	21%	519	79%	661
Miscellaneous (Education)	10	18%	47	82%	57
<i>School of Education Total:</i>	152	21%	566	79%	718
Grand Total:	660	19%	2,845	81%	3,505
<p>Note: 'Permanent Residency' is determined by the students' most current zip code recorded at census; PCHE (Pittsburgh Council on Higher Education) has defined which zip codes make up the geographic boundaries of the City of Pittsburgh.</p>					



Retention and Graduation Rates

RETENTION and GRADUATION RATES

Overall, first to second year retention for first-time, full-time freshmen remained at 73%. There were slight increases for both part-time undergraduate students (35% to 40%) and online graduate students (84% to 87%). Both full-time transfer student retention and online undergraduate retention decreased (-13 and -3 percentage points, respectively). And retention for traditional on-ground graduate students dropped for the first time in 5 years to 77%. See Table 5.1 for additional trend information for all student populations.

Upon closer inspection of freshmen retention, significant variation exists among the schools and departments. The biggest increases were experienced in Literary Arts & Social Justice and Sports, Arts, & Entertainment Management (+44 and +14 percentage points, respectively). The largest decreases were found in Undecided, Accounting, Econ-Finance & Computer Science, and Education (-32, -15, and -15 percentage points, respectively). Retention of freshmen who haven't decided on a major is closely studied since they are typically retained at a lower rate than students who have declared a major. This year, retention decreased thirty-two percentage points when compared to last year (77% to 45%), after seeing an increase of eighteen percentage points (59% to 77%) from 2018 to 2019. The University continues to implement strategies and assess outcomes in order to engage these students more fully to help them succeed.

The largest increases in retention for the transfer undergraduate population were seen in Literary Arts & Social Justice, and Theatre (+50 and +9 percentage points, respectively).

For traditional graduate student retention, Community Engagement and Cinema Arts were the only departments to experience increases (+25 and +10 percentage points, respectively).

Overall, after a decrease last year, the four-year graduation rate for freshmen rebounded this year five percentage points (from 49% to 54%) and the six-year graduation rate increased from 55% to 61% (see table 5.8). The largest increase in six-year graduation rates was seen in Education (42% to 75%) while the largest decreases were seen in Natural Sciences and Engineering Technology (53% to 45%) and Business Management (50% to 45%)

Each year, the Office of Institutional Research and Planning prepares detailed retention reports on the various cohorts for analysis and decision-making. These reports show aggregated data by such variables as gender, race, age, on-campus/commuter, incoming high school grade point average, SAT/ACT scores and many other items. Some of this information is available in tables 5.9 through 5.14.

Fig. 5.1. Overall Fall to Fall Retention Rates by Student Type

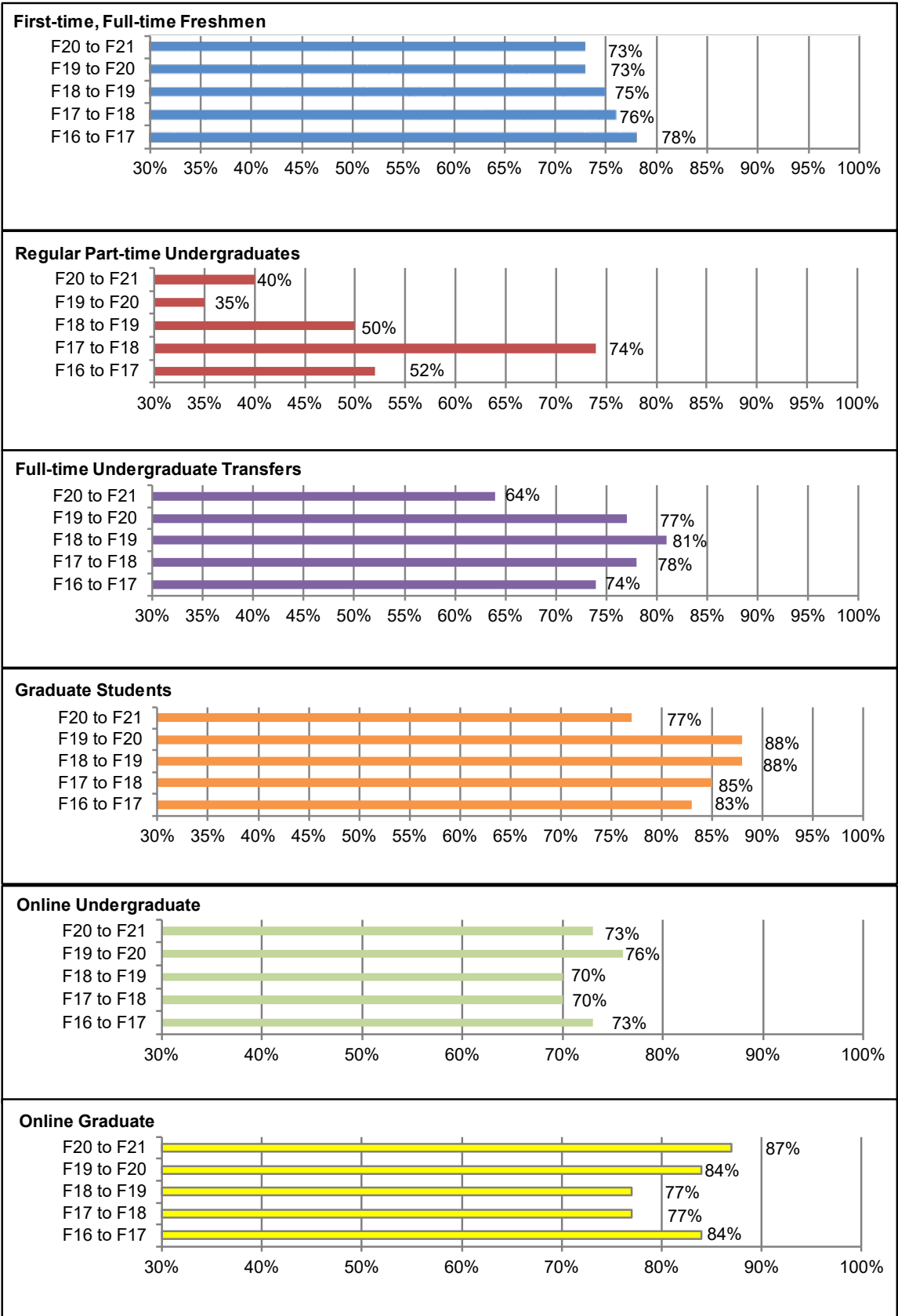
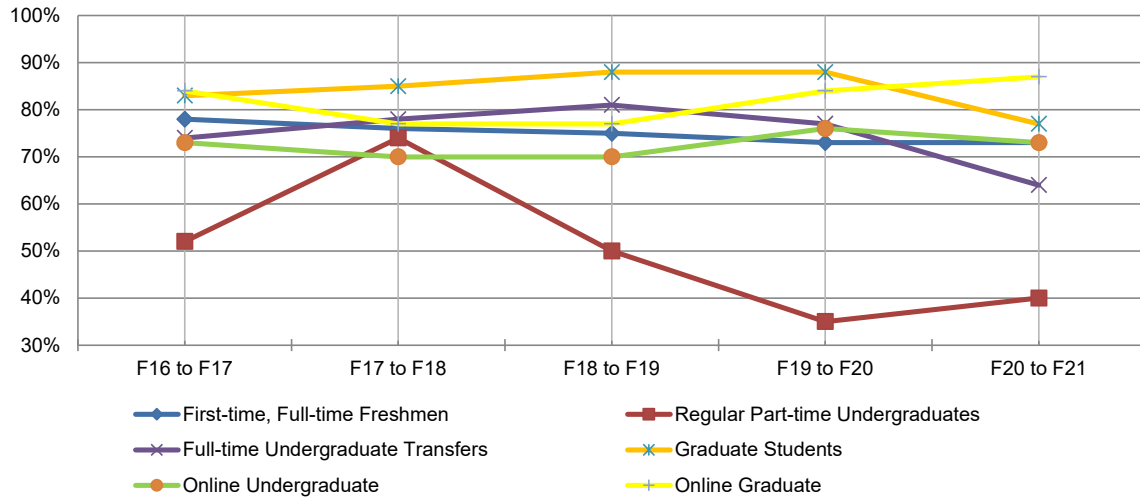

Table 5.1. Overall Fall to Fall Retention Rates by Student Type*

	F16 to F17	F17 to F18	F18 to F19	F19 to F20	F20 to F21
First-time, Full-time Freshmen	78%	76%	75%	73%	73%
Regular Part-time Undergraduates	52%	74%	50%	35%	40%
Full-time Undergraduate Transfers	74%	78%	81%	77%	64%
Graduate Students	83%	85%	88%	88%	77%
Online Undergraduate	73%	70%	70%	76%	73%
Online Graduate	84%	77%	77%	84%	87%

* Includes those who graduated within one year

Fig. 5.2. Fall to Fall Retention Rates of New Students

	Fall 2020		Fall 2019		% DIFF Betw 2020 and 2019	Fall 2018		Fall 2017		Fall 2016		% DIFF Betw 2020 and 2016
	Ent.	%	Ent.	%		Ent.	%	Ent.	%	Ent.	%	
	Cohort	Returning	Cohort	Returning		Cohort	Returning	Cohort	Returning	Cohort	Returning	
Arts & Sciences	109	66	144	60	+6	130	69	146	73	104	73	-7
<i>Humanities & Social Sciences</i>	10	70	11	64	+6	16	63	25	76	38	68	+2
<i>Literary Arts & Social Justice</i>	1	100	16	56	+44	13	69	9	78	5	60	+40
<i>Nat Sci & Eng Tech</i>	38	66	38	55	+11	31	65	39	72	28	79	-13
<i>Psychology*</i>	28	57	34	50	+7	30	77	35	71			
<i>Crim Justice & Intl Std</i>	32	72	45	73	-1	40	70	38	71	33	76	-4
Business***	97	75	107	70	+5	75	76	103	78	110	74	+1
<i>Business**</i>										47	66	
<i>Management**</i>										63	79	
<i>Acct,Econ-Fin,CompSci</i>	17	53	17	71	-18	16	81	12	67			
<i>Business Mgmt</i>	45	78	39	72	+6	23	70	35	71			
<i>Sport,Arts,Ent Mgmt</i>	35	83	51	69	+14	36	78	56	84			
Conservatory	198	83	229	82	+1	245	85	227	80	247	86	-3
<i>Dance</i>	77	86	96	87	-1	92	92	78	83	93	88	-2
<i>Cinema Arts</i>	40	85	61	74	+11	72	71	76	76	76	83	+2
<i>Theatre</i>	81	79	72	83	-4	81	88	73	80	78	86	-7
Communication	66	68	90	71	-3	95	68	89	78	88	72	-4
Education	20	60	24	75	-15	17	59	23	70	16	81	-21
Undecided	29	45	35	77	-32	41	59	45	69	41	66	-21
Total	519	73	629	73	0	603	75	633	76	606	78	-5
* Psychology was included in Humanities prior to Fall 2017												
** Sch of Bus was disaggregated with 2 depts in Fall 2016												
*** Sch of Bus was disaggregated with 3 depts in Fall 2017												

Table 5.3. Part-time Undergraduate**First Year Retention Rates by School and Academic Department**

	Fall 2020		Fall 2019		% DIFF Betw 2020 and 2019	Fall 2018		Fall 2017		Fall 2016		% DIFF Betw 2020 and 2016
	Ent.	%	Ent.	%		Ent.	%	Ent.	%	Ent.	%	
	Cohort	Returning	Cohort	Returning		Cohort	Returning	Cohort	Returning	Cohort	Returning	
Arts & Sciences	7	29	8	50	-21	4	50	15	80	22	55	-26
<i>Humanities & Social Sci</i>	-	-	-	-		1	0	-	-	8	50	
<i>Literary Arts & Social Justice</i>	-	-	-	-		-	-	-	-	-	-	
<i>Nat Sci & Eng Tech</i>	2	50	4	50	0	3	67	9	67	9	56	-6
<i>Psychology*</i>	2	0	1	0	+	-	-	2	100			
<i>Crim Justice & Intl Std</i>	3	33	3	67	-34	-	-	4	100	5	60	-27
Business***	2	50	4	25	+25	5	60	8	100	12	50	0
<i>Business**</i>										9	33	
<i>Management**</i>										3	100	
<i>Acct,Econ-Fin,CompSci</i>	-	-	2	0		2	0	3	100			
<i>Business Mgmt</i>	2	50	2	50	0	1	100	4	100			
<i>Sport,Arts,Ent Mgmt</i>	-	-	-	-		2	100	1	100			
Conservatory	1	100	2	50	+50	-	-	-	-	-	-	
<i>Dance</i>	1	100	-	-		-	-	-	-	-	-	
<i>Cinema Arts</i>	-	-	2	50		-	-	-	-	-	-	
<i>Theatre</i>	-	-	-	-		-	-	-	-	-	-	
Communication	-	-	2	0		1	0	7	29	3	33	
Education	-	-	1	0		4	50	1	100	6	67	
Undecided	-	-	-	-		-	-	-	-	1	0	
Total	10	40	17	35	+5	14	50	31	74	44	52	-12

* Psychology was included in Humanities prior to Fall 2017

** Sch of Bus was disaggregated with 2 depts in Fall 2016

*** Sch of Bus was disaggregated with 3 depts in Fall 2017

Table 5.4. Full-time Undergraduate Transfer												
First Year Retention Rates by School and Academic Department												
	Fall 2020		Fall 2019		% DIFF Betw 2020 and 2019	Fall 2018		Fall 2017		Fall 2016		% DIFF Betw 2020 and 2016
	Ent.	%	Ent.	%		Ent.	%	Ent.	%	Ent.	%	
	Cohort	Returning	Cohort	Returning		Cohort	Returning	Cohort	Returning	Cohort	Returning	
Arts & Sciences	41	66	57	70	-4	66	82	82	73	104	74	-8
<i>Humanities & Social Sciences</i>	3	0	3	67	-67	9	56	8	50	16	56	-56
<i>Literary Arts & Social Justice</i>	1	100	2	50	+50	2	50	4	25	5	80	+20
<i>Nat Sci & Eng Tech</i>	15	67	28	68	-1	20	90	37	81	54	76	-9
<i>Psychology*</i>	11	55	6	50	+5	12	75	16	81			
<i>Crim Justice & Intl Std</i>	11	91	18	83	+8	23	91	17	71	29	79	+12
Business***	45	67	52	79	-12	45	82	63	79	49	76	-9
<i>Business**</i>										24	71	
<i>Management**</i>										25	80	
<i>Acct,Econ-Fin,CompSci</i>	11	73	11	82	-9	8	75	15	80			
<i>Business Mgmt</i>	18	72	19	74	-2	14	79	26	73			
<i>Sport,Arts,Ent Mgmt</i>	16	56	22	82	-26	23	87	22	86			
Conservatory	25	68	37	84	-16	37	87	42	88	29	79	-11
<i>Dance</i>	4	75	6	100	-25	4	100	6	100	5	100	-25
<i>Cinema Arts</i>	9	67	19	95	-28	18	83	20	80	16	75	-8
<i>Theatre</i>	12	67	12	58	+9	15	87	16	94	8	75	-8
Communication	26	54	18	89	-35	34	77	38	84	28	64	-10
Education	5	80	10	80	0	15	67	15	60	10	70	+10
Undecided	1	0	6	50	-50	6	83	8	63	3	100	-100
Total	143	64	180	77	-13	203	81	248	78	223	74	-10
* Psychology was included in Humanities prior to Fall 2017												
** Sch of Bus was disaggregated with 2 depts in Fall 2016												
*** Sch of Bus was disaggregated with 3 depts in Fall 2017												

Table 5.5. Graduate Students**First Year Retention Rates by School and Academic Department**

	Fall 2020		Fall 2019		% DIFF Betw 2020 and 2019	Fall 2018		Fall 2017		Fall 2016		% DIFF Betw 2020 and 2016
	Ent.	%	Ent.	%		Ent.	%	Ent.	%	Ent.	%	
	Cohort	Returning	Cohort	Returning		Cohort	Returning	Cohort	Returning	Cohort	Returning	
Arts & Sciences	36	81	37	92	-11	39	74	66	83	42	69	+12
<i>Humanities & Social Sciences</i>	-	-	-	-		-	-	-	-	10	60	
<i>Nat Sci & Eng Tech</i>	7	86	9	100	-14	13	85	27	85	10	80	+6
<i>Psychology*</i>	20	80	19	95	-15	15	80	22	86			
<i>Crim Justice & Intl Std</i>	9	78	9	78	0	11	55	17	77	22	68	+10
Business***	22	73	33	94	-21	60	90	50	86	69	90	-17
<i>Business**</i>										62	94	
<i>Management**</i>										7	57	
<i>Acct,Econ-Fin,CompSci</i>	-	-	-	-		-	-	-	-			
<i>Business Mgmt</i>	22	73	33	94	-21	60	90	50	86			
<i>Sport,Arts,Ent Mgmt</i>		-	-	-		-	-	-	-			
Conservatory	9	100	10	90	+10	16	94	18	72	12	75	+25
<i>Cinema Arts</i>	9	100	10	90	+10	16	94	18	72	12	75	+25
Communication	15	47	8	88	-41	13	77	17	77	21	86	-39
Education	13	85	25	88	-3	42	98	43	98	36	83	+2
Comm Engagement	8	88	16	63	+25	12	92	18	83	13	92	-4
Total	103	77	129	88	-11	182	88	212	85	193	83	-6

* Psychology was included in Humanities prior to Fall 2017

** Sch of Bus was disaggregated with 2 depts in Fall 2016

*** Sch of Bus was disaggregated with 3 depts in Fall 2017

Table 5.6. Online Undergraduate												
First Year Retention Rates by School and Academic Department												
	Fall 2020		Fall 2019		% DIFF Betw 2020 and 2019	Fall 2018		Fall 2017		Fall 2016		% DIFF Betw 2020 and 2016
	Ent.	%	Ent.	%		Ent.	%	Ent.	%	Ent.	%	
	Cohort	Returning	Cohort	Returning		Cohort	Returning	Cohort	Returning	Cohort	Returning	
Arts & Sciences	5	40	1	100	-60	6	50	7	57	13	69	-29
<i>Crim Justice & Intl Std</i>	5	40	1	100	-60	6	50	6	67	13	69	-29
<i>Humanities & Social Sci</i>	-	-	-	-		-	-	1	0	-	-	
Business	25	56	25	48	+8	47	53	38	61	47	64	-8
<i>Business*</i>										31	68	
<i>Management*</i>										16	56	
<i>Acct,Econ-Fin,CompSci</i>	5	40	7	43	-3	11	55	13	62			
<i>Business Mgmt</i>	20	60	18	50	+10	36	53	25	60			
Communication	1	100	2	50	+50	6	67	5	100	2	50	+50
Education	65	82	77	86	-4	64	84	36	78	30	90	-8
Total	96	73	105	76	-3	123	70	86	70	92	73	0

* Sch of Bus was disaggregated with 2 depts in Fall 2016

Table 5.7. Online Graduate												
First Year Retention Rates by School and Academic Department												
	Fall 2020		Fall 2019		% DIFF Betw 2020 and 2019	Fall 2018		Fall 2017		Fall 2016		% DIFF Betw 2026 and 2019
	Ent.	%	Ent.	%		Ent.	%	Ent.	%	Ent.	%	
	Cohort	Returning	Cohort	Returning		Cohort	Returning	Cohort	Returning	Cohort	Returning	
Arts & Sciences	7	86	7	71	+15	8	50	8	88	8	88	-2
<i>Crim Justice & Intl Std</i>	7	86	7	71	+15	8	50	8	88	8	88	-2
Business	34	88	35	80	+8	40	73	48	77	58	79	+9
<i>Business*</i>										36	78	
<i>Management*</i>										22	82	
<i>Business Mgmt</i>	34	88	35	80	+8	40	73	48	77			
Communication	4	25	4	50	-25	6	33	5	40	7	71	-46
Education	144	89	83	88	+1	53	89	59	78	50	90	-1
Total	189	87	129	84	+3	107	77	120	77	123	84	+3
* Sch of Bus was disaggregated with 2 depts in Fall 2016												

Table 5.8. Four-year and Six-year Graduation Rates (of first-time, full-time freshmen)															
	Fall 2015 cohort			Fall 2014 cohort			Fall 2013 cohort			Fall 2012 cohort			Fall 2011 cohort		
	First-time, FT Fresh			First-time, FT Fresh			First-time, FT Fresh			First-time, FT Fresh			First-time, FT Fresh		
	Ent.	4-year	6-year	Ent.	4-year	6-year	Ent.	4-year	6-year	Ent.	4-year	6-year	Ent.	4-year	6-year
	Cohort	Grad Rate	Grad Rate	Cohort	Grad Rate	Grad Rate	Cohort	Grad Rate	Grad Rate	Cohort	Grad Rate	Grad Rate	Cohort	Grad Rate	Grad Rate
Arts & Sciences	127	39%	49%	120	41%	48%	98	45%	57%	91	31%	44%	78	34%	47%
<i>Humanities & Soc Sci</i>	7	43%	43%	8	25%	25%	8	63%	75%	31	26%	26%	20	45%	45%
<i>Lit Arts & Soc Justice</i>	16	63%	81%	11	64%	64%	8	38%	63%	10	40%	60%	10	40%	40%
<i>Nat Sci & Eng Tech</i>	46	28%	44%	47	40%	53%	33	52%	67%	20	40%	55%	19	42%	53%
<i>Psychology*</i>	16	44%	50%	16	44%	50%	20	50%	55%						
<i>Crim Justice/Intl Std</i>	42	41%	43%	38	37%	42%	29	31%	41%	30	30%	50%	29	35%	59%
Business**	107	51%	56%	106	43%	51%	75	51%	57%	75	49%	64%	71	51%	55%
<i>Acct,Econ-Fin,C.S.</i>	14	36%	50%	13	31%	39%	11	36%	46%						
<i>Bus Mgmt</i>	31	42%	45%	28	39%	50%	20	30%	35%						
<i>Sports,Arts,Ent Mgmt</i>	62	60%	63%	65	46%	54%	44	64%	71%						
Conservatory	209	68%	72%	255	62%	64%	213	63%	67%	213	72%	74%	191	57%	60%
<i>Dance</i>	60	70%	73%	85	67%	68%	82	66%	70%	76	75%	75%	62	52%	53%
<i>Cinema Arts</i>	62	65%	76%	78	55%	60%	54	65%	69%	58	60%	67%	63	52%	60%
<i>Theatre</i>	87	68%	69%	92	63%	63%	77	58%	62%	79	77%	77%	66	67%	67%
Communication	103	52%	57%	93	41%	47%	107	51%	58%	85	47%	54%	95	51%	55%
Education	16	56%	75%	12	25%	42%	13	23%	62%	20	25%	45%	24	17%	33%
Undecided majors	26	42%	54%	43	33%	47%	31	29%	36%	32	16%	25%	29	35%	45%
Total	588	54%	61%	629	49%	55%	537	53%	60%	516	52%	60%	488	49%	55%
Notes:															
* <i>Psychology was included in Humanities in prior years</i>															
** <i>Data reported under Sch of Business only in prior years</i>															

**Table 5.9. One-Year Persistence By Housing Status,
Fall 2016-20 cohorts (Freshmen only)**

	% 2016 (n=606)	% 2017 (n=633)	% 2018 (n=603)	% 2019 (n=629)	% 2020 (n=519)
Living in Residence Halls	79	76	77	74	77
Commuter	72	77	66	71	59

**Table 5.10. One-Year Persistence By Course Load,
Fall 2016-20 cohorts (On ground Graduate Students only)**

	% 2016 (n=193)	% 2017 (n=212)	% 2018 (n=182)	% 2019 (n=129)	% 2020 (n=103)
Full-time	84	82	86	93	76
Part-time	82	92	90	81	79

Table 5.11. One-Year Persistence By Underserved Population Status, Fall 2020 cohort

	% First-time Freshmen (n=519)	% Part-time Undergrad (n=10)	% Full-time Transfer (n=143)	% Online Undergrad (n=96)	% Online Graduate (n=189)	% Graduate (n=103)
White	75	57	71	76	87	80
Underserved Population	69	0	42	60	88	71
Non-resident Alien	85	-	86	-	-	71

Table 5.12. One-Year Persistence By Race, Fall 2020 cohort

	% First-time Freshmen (n=519)	% Part-time Undergrad (n=10)	% Full-time Transfer (n=143)	% Online Undergrad (n=96)	% Online Graduate (n=189)	% Graduate (n=103)
White	75	57	71	76	87	80
Black or African-American	67	0	35	57	89	78
Asian	85	-	100	-	100	-
Hispanic of any race	69	0	46	75	100	40
Native Hawaiian/Otr Pacific Islander	0	-	-	-	100	-
American Indian/Alaska Native	0	-	0	-	-	-
Non-resident Alien	85	-	86	-	-	71
Two or more races	73	-	25	50	75	100

Table 5.13. One-Year Persistence By Gender, Fall 2020 cohort

	% First-time Freshmen (n=519)	% Part-time Undergrad (n=10)	% Full-time Transfer (n=143)	% Online Undergrad (n=96)	% Online Graduate (n=189)	% Graduate (n=103)
Female	76	40	62	71	86	73
Male	68	40	66	77	91	82

Table 5.14. One-Year Persistence By Age, Fall 2020 cohort

	% First-time Freshmen (n=519)	% Part-time Undergrad (n=10)	% Full-time Transfer (n=143)	% Online Undergrad (n=96)	% Online Graduate (n=189)	% Graduate (n=103)
Traditional (18-24)	73	67	64	64	82	71
Non-traditional (>24)	100	29	64	74	88	81



Academic Programs & Degrees Conferred

ACADEMIC PROGRAMS and DEGREES CONFERRED

Degrees and certificates awarded by Point Park University are authorized by the Pennsylvania Department of Education. The university confers degrees at the Certificate, Associate, Baccalaureate, Masters and Doctorate levels.

The University offers a total of 102 degree programs of study. This includes 8 certificate programs, 68 degrees at the undergraduate level, 22 masters programs and 4 doctorate degrees. For a detailed listing, please see table 6.5.

During the 2020-21 academic year Point Park granted 1,023 degrees. This number represents a 3% increase in degrees granted from the 2014-15 academic year (table 6.1).

Of the 1,023 degrees granted, 27% were awarded by the School of Business, 9% by the School of Communication, 17% by the Conservatory of Performing Arts, 25% by the School of Education, 1% by Community Engagement, and within the School of Arts & Sciences, 6% by the Department of Criminal Justice and Intelligence Studies, 3% by the Department of Humanities & Social Sciences, 1% by the Department of Literary Arts & Social Justice, 7% by the Department of Natural Sciences and Engineering Technology, and 4% by the Department of Psychology (table 6.2).

The data in this chapter show the total number of degrees awarded within an academic year. An academic year in this context is defined as beginning July 1 and ending June 30. This definition is consistent with the Pennsylvania Department of Education's definition and methodology for reporting degrees awarded.

Table 6.1 Trends in Degrees Conferred

	2014-15	2015-16	2016-17	2017-18	2018-19	2019-20	2020-21	Changes from 19-20 to 20-21	
								Count	%
Certificates	3	3	38	74	54	79	117	38	48.1%
Associates	5	6	4	4	0	2	0	-2	-100.0%
Bachelors	692	632	664	669	658	631	612	-19	-3.0%
Masters	292	238	245	314	346	343	249	-94	-27.4%
Doctorates	0	0	15	14	36	41	45	4	9.8%
Total	992	879	966	1,075	1,094	1,096	1,023	-73	-6.7%

Fig. 6.1. Degrees Conferred Trends

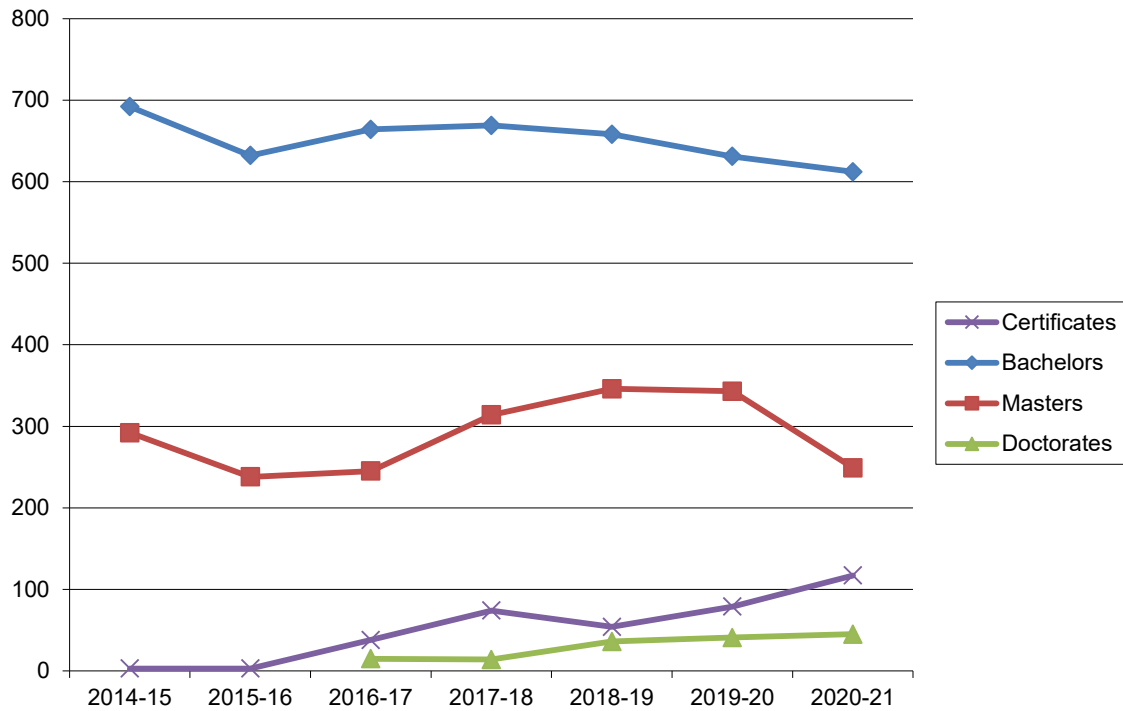

Table 6.2. Degrees and Certificates Conferred by Academic School/Department, Academic Year 2020-21

	Certificates	Associates	Bachelors	Masters	Doctorates	Total	% of Total University
School of Arts & Sciences	0	0	172	40	1	213	20.8%
Criminal Justice & Intel Std	0	0	41	22	0	63	6.2%
Humanities & Social Sci	0	0	27	0	0	27	2.6%
Literary Arts & Soc Justice	0	0	12	0	0	12	1.2%
Nat Sciences & Engr Tech	0	0	59	11	0	70	6.8%
Psychology	0	0	33	7	1	41	4.0%
School of Business	0	0	174	104	0	278	27.2%
Acct, Econ&Fin, Comp Sci	0	0	34	0	0	34	3.3%
Business Management	0	0	79	104	0	183	17.9%
Sports, Arts & Enter Mgt	0	0	61	0	0	61	6.0%
School of Communication	0	0	76	18	0	94	9.2%
Conservatory of Perf. Arts	0	0	168	8	0	176	17.2%
Cinema Arts	0	0	53	8	0	61	6.0%
Dance	0	0	61	0	0	61	6.0%
Theatre	0	0	54	0	0	54	5.3%
School of Education	117	0	22	79	38	256	25.0%
Community Engagement	0	0	0	0	6	6	0.6%
University Total	117	0	612	249	45	1,023	100%

Fig. 6.2. Degrees Conferred by Academic Unit, Academic Year 2020-21

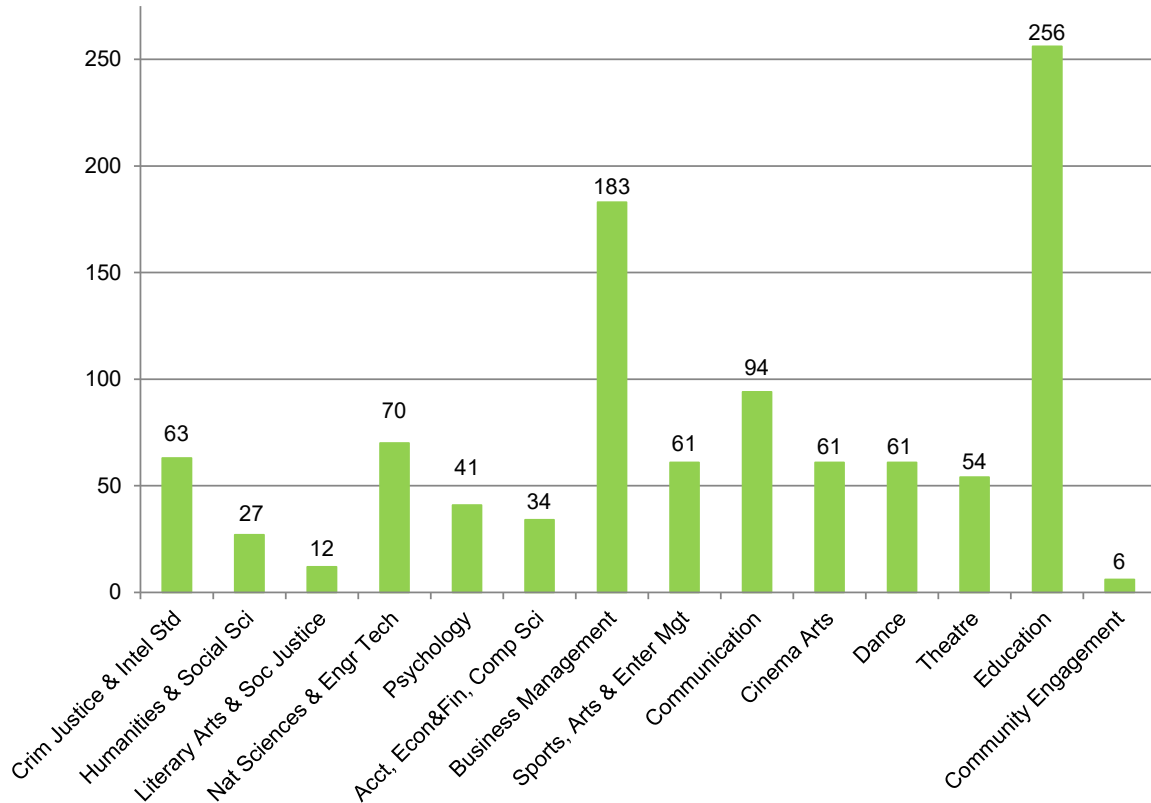

Table 6.3. Degrees and Certificates Awarded by Gender and Race/Ethnicity, Academic Year 2020-21

	Gender			Race/Ethnicity								
	Total	Female	Male	Am.Ind. /Alaska Native	Black or Asian	Hispanic of any Afr.Am. race	Native Hawaiian/ Pacific Isl.	Non-res Alien	White	Two or more races	Un- known	
School of Arts & Sciences												
Criminal Justice & Intel.Std												
Bachelor of Science	41	28	13	0	0	6	1	0	1	32	1	0
Master of Arts	14	7	7	0	1	2	0	0	0	10	1	0
Master of Science	8	3	5	0	0	3	0	0	0	5	0	0
Subtotal	63	38	25	0	1	11	1	0	1	47	2	0
Humanities & Social Sci												
Bachelor of Arts	25	19	6	0	0	5	2	0	0	16	2	0
Bachelor of Science	2	2	0	0	0	0	1	0	0	1	0	0
Subtotal	27	21	6	0	0	5	3	0	0	17	2	0
Literary Arts & Soc Justice												
Bachelor of Arts	12	11	1	0	0	1	0	0	0	10	1	0
Subtotal	12	11	1	0	0	1	0	0	0	10	1	0
Nat Sciences & Engr Tech												
Bachelor of Science	59	27	32	0	2	2	1	0	11	41	2	0
Master of Science	11	4	7	0	0	0	0	0	6	5	0	0
Subtotal	70	31	39	0	2	2	1	0	17	46	2	0
Psychology												
Bachelor of Arts	33	28	5	0	1	7	2	0	2	21	0	0
Master of Arts	7	6	1	0	0	0	0	0	0	7	0	0
Doctor of Psychology	1	1	0	0	0	0	0	0	0	1	0	0
Subtotal	41	35	6	0	1	7	2	0	2	29	0	0
School of Business												
Acct, Econ&Fin, Comp Sci												
Bachelor of Science	34	16	18	0	2	2	3	0	0	25	1	1
Subtotal	34	16	18	0	2	2	3	0	0	25	1	1
Business Management												
Bachelor of Arts	6	5	1	0	0	5	1	0	0	0	0	0
Bachelor of Science	73	43	30	0	0	6	3	0	4	56	4	0
Master of Bus Admin	92	49	43	0	1	8	4	0	9	66	3	1
Master of Science	12	9	3	0	1	2	0	0	0	9	0	0
Subtotal	183	106	77	0	2	21	8	0	13	131	7	1
Sports, Arts & Enter Mgt												
Bachelor of Science	61	38	23	1	0	0	1	0	0	56	3	0
Subtotal	61	38	23	1	0	0	1	0	0	56	3	0

Table 6.3. (Continued)

	Gender			Race/Ethnicity								
	Total	Female	Male	Am.Ind. /Alaska Native	Black or Asian	Hispanic of any Afr.Am. race	Native Hawaiian/ Isl.	Non-res Alien	White	Two or more races	Un- known	
School of Communication												
Bachelor of Arts	68	39	29	0	0	11	6	0	0	50	1	0
Bachelor of Fine Arts	8	4	4	0	0	0	1	0	1	6	0	0
Master of Arts	18	15	3	0	0	2	0	0	1	13	2	0
Subtotal	94	58	36	0	0	13	7	0	2	69	3	0
Conservatory of Performing Arts												
Cinema Arts												
Bachelor of Arts	31	13	18	0	0	3	1	0	0	27	0	0
Bachelor of Fine Arts	22	13	9	0	0	1	3	0	0	18	0	0
Master of Fine Arts	8	1	7	0	0	0	0	0	0	8	0	0
Subtotal	61	27	34	0	0	4	4	0	0	53	0	0
Dance												
Bachelor of Arts	8	7	1	0	0	0	1	0	0	5	2	0
Bachelor of Fine Arts	53	47	6	0	0	5	5	0	2	39	2	0
Subtotal	61	54	7	0	0	5	6	0	2	44	4	0
Theatre												
Bachelor of Arts	18	11	7	0	0	4	4	0	1	9	0	0
Bachelor of Fine Arts	36	16	20	0	0	8	3	0	0	24	1	0
Subtotal	54	27	27	0	0	12	7	0	1	33	1	0
School of Education												
Certificate	117	77	40	0	4	15	7	1	0	89	0	1
Bachelor of Arts	21	19	2	0	0	5	0	0	0	15	1	0
Bachelor of Science	1	0	1	0	1	0	0	0	0	0	0	0
Master of Arts	51	36	15	0	0	5	3	0	0	42	0	1
Master of Education	28	21	7	0	0	5	3	0	0	20	0	0
Doctor of Education	38	23	15	0	1	9	0	0	0	27	1	0
Subtotal	256	176	80	0	6	39	13	1	0	193	2	2
Community Engagement												
Doctor of Philosophy	6	5	1	0	0	1	0	0	0	5	0	0
Subtotal	6	5	1	0	0	1	0	0	0	5	0	0
University Total	1,023	643	380	1	14	123	56	1	38	758	28	4

Table 6.4 Trends in Degrees Conferred (detail)							
School of Arts and Sciences							
Department of Criminal Justice & Intelligence Studies							
Undergraduate							
	Major	2016-17	2017-18	2018-19	2019-20	2020-21	Totals:
<i>Bachelor of Science</i>							
	Accelerated Criminal Justice	11	0	0	1	0	12
	Criminal Justice	11	17	25	20	15	88
	Criminal Justice-Online	0	2	9	8	9	28
	Criminal Justice/Capstone	7	1	0	0	0	8
	Criminal Justice/Capstone-Online	4	1	0	0	0	5
	Forensic Science	8	6	7	6	7	34
	Intelligence & National Security	16	22	14	16	10	78
	Total:	57	49	55	51	41	253
Graduate							
	Major	2016-17	2017-18	2018-19	2019-20	2020-21	Totals:
<i>Master of Arts</i>							
	Intelligence & Global Security	18	9	10	6	0	43
	Intelligence & Global Security-Online	8	12	14	11	14	59
	Total:	26	21	24	17	14	102
<i>Master of Science</i>							
	Criminal Justice Administration	11	8	4	3	8	34
	Total:	11	8	4	3	8	34
	Department Total:	94	78	83	71	63	389

Table 6.4 (Continued)						
School of Arts and Sciences						
Department of Humanities & Social Sciences						
Undergraduate						
Major	2016-17	2017-18	2018-19	2019-20	2020-21	Totals:
<i>Bachelor of Arts</i>						
Global Cultural Studies	7	6	3	2	2	20
History	4	3	6	4	2	19
Interdisciplinary Studies	1	0	1	1	5	8
Interdisciplinary Studies - Online	0	0	0	2	5	7
Legal Studies	0	2	2	0	5	9
Legal Studies/Capstone	3	1	0	0	0	4
Liberal Studies	2	0	0	2	1	5
Liberal Studies/Capstone	0	1	0	0	0	1
Political Science	4	6	2	4	5	21
Total:	21	19	14	15	25	94
<i>Bachelor of Science</i>						
Interdisciplinary Studies	0	0	0	1	2	3
Liberal Studies/Capstone	1	0	0	0	0	1
Total:	1	0	0	1	2	4
Department Total:	22	19	14	16	27	98
Department of Literary Arts & Social Justice						
Undergraduate						
Major	2016-17	2017-18	2018-19	2019-20	2020-21	Totals:
<i>Bachelor of Arts</i>						
English	5	8	11	5	8	37
English/Creative Writing	9	13	12	3	4	41
Total:	14	21	23	8	12	78
Department Total:	14	21	23	8	12	78

Table 6.4 (Continued)						
School of Arts and Sciences						
Department of Natural Sciences & Engineering Technology						
Undergraduate						
Major	2016-17	2017-18	2018-19	2019-20	2020-21	Totals:
<i>Associate of Science</i>						
Electrical Engineering Tech	3	0	0	0	0	3
Mechanical Engineering Tech	0	1	0	0	0	1
Total:	3	1	0	0	0	4
<i>Bachelor of Science</i>						
Biological Sciences	8	7	8	8	12	43
Biotechnology	1	2	0	0	0	3
Biotechnology/Capstone	1	1	0	0	0	2
Civil Engineering Technology	9	10	13	11	11	54
Electrical Engineering	0	0	3	4	7	14
Electrical Engineering Tech	16	16	17	5	4	58
Funeral Service	1	1	2	1	6	11
Funeral Service/Capstone	16	11	10	6	8	51
Health Services	1	3	0	1	0	5
Mechanical Engineering	0	0	1	10	7	18
Mechanical Engineering Tech	12	23	10	16	2	63
Premedical & Preprofessional Studies	4	8	4	2	2	20
Total:	69	82	68	64	59	342
Post-baccalaureate						
Major	2016-17	2017-18	2018-19	2019-20	2020-21	Totals:
<i>Bachelor of Science</i>						
Civil Engineering Tech	1	0	0	0	0	1
Total:	1	0	0	0	0	1
Graduate						
Major	2016-17	2017-18	2018-19	2019-20	2020-21	Totals:
<i>Master of Science</i>						
Engineering Management	11	8	13	17	7	56
Environmental Studies	12	4	9	8	4	37
Total:	23	12	22	25	11	93
Department Total:	96	95	90	89	70	440

Table 6.4 (Continued)						
School of Arts and Sciences						
Department of Psychology						
Undergraduate						
Major	2016-17	2017-18	2018-19	2019-20	2020-21	Totals:
<i>Bachelor of Arts</i>						
Behavioral Sciences	5	6	0	6	5	22
Psychology	13	11	16	19	28	87
Total:	18	17	16	25	33	109
Graduate						
Major	2016-17	2017-18	2018-19	2019-20	2020-21	Totals:
<i>Master of Arts</i>						
Clinical-Community Psychology	10	10	20	7	2	49
Community Psychology	0	0	0	6	5	11
Total:	10	10	20	13	7	60
<i>Doctor of Psychology</i>						
Clinical-Community Psychology	0	0	0	0	1	1
Total:	0	0	0	0	1	1
Department Total:						
	28	27	36	38	41	170

Table 6.4 (Continued)						
School of Business						
Department of Accounting, Economics & Finance, Applied Computer Science						
Undergraduate						
Major	2016-17	2017-18	2018-19	2019-20	2020-21	Totals:
<i>Bachelor of Science</i>						
Accounting	18	15	9	12	9	63
Accounting-Online	0	5	6	8	6	25
Economics and Finance	4	5	3	6	2	20
Information Technology	4	5	13	6	7	35
Information Technology-Online	0	2	2	2	6	12
Total:	26	32	33	34	30	155
Post-baccalaureate						
Major	2016-17	2017-18	2018-19	2019-20	2020-21	Totals:
<i>Bachelor of Science</i>						
Accounting	2	1	0	1	0	4
Accounting-Online	0	7	5	0	3	15
Information Technology-Online	0	0	0	0	1	1
Total:	2	8	5	1	4	20
Department Total:						
	28	40	38	35	34	175

Table 6.4 (Continued)						
School of Business						
Department of Business Management						
Undergraduate						
Major	2016-17	2017-18	2018-19	2019-20	2020-21	Totals:
<i>Associate of Science</i>						
Business Management	0	2	0	0	0	2
Public Administration - Online	1	0	0	0	0	1
Total:	1	2	0	0	0	3
<i>Bachelor of Arts</i>						
Organizational Leadership	3	0	1	0	0	4
Organizational Leadership/Cap-Online	7	4	0	1	0	12
Organizational Leadership - Online	1	3	4	5	6	19
Total:	11	7	5	6	6	35
<i>Bachelor of Science</i>						
Business	4	3	0	0	0	7
Business/Capstone - Online	7	3	3	0	0	13
Business-Online	0	3	1	0	0	4
Business Administration-Online	0	0	0	0	1	1
Business Management	30	28	35	38	35	166
Business Management - Online	2	7	15	17	22	63
Human Resources Management	5	6	7	1	4	23
Human Resources Mgmt-Online	0	0	0	0	3	3
Human Res. Mgmt/Capstone	12	3	2	0	0	17
Management Services	0	1	1	1	0	3
Public Admin/Capstone-Online	8	2	0	0	0	10
Public Administration - Online	1	4	7	9	4	25
Total:	69	60	71	66	69	335

Table 6.4 (Continued)						
School of Business						
Department of Business Management (continued)						
Post-baccalaureate						
Major	2016-17	2017-18	2018-19	2019-20	2020-21	Totals:
<i>Bachelor of Science</i>						
Business Management	0	0	2	0	1	3
Human Resource Management	1	0	1	1	1	4
Human Resource Mgmt-Online	0	0	0	0	2	2
Total:	1	0	3	1	4	9
Graduate						
Major	2016-17	2017-18	2018-19	2019-20	2020-21	Totals:
<i>Master of Arts</i>						
Leadership	8	8	4	0	0	20
Organizational Leadership	5	1	0	0	0	6
Total:	13	9	4	0	0	26
<i>MBA</i>						
Global Management & Admin	9	5	3	0	0	17
Master of Business Admin	103	83	49	82	46	363
Master of Business Admin-Online	0	44	73	70	46	233
Total:	112	132	125	152	92	613
<i>Master of Science</i>						
Healthcare Admin & Mgmt-Online	0	29	30	29	12	100
Total:	0	29	30	29	12	100
Department Total:	207	239	238	254	183	1121
Department of Sports, Arts & Entertainment Management						
Undergraduate						
Major	2016-17	2017-18	2018-19	2019-20	2020-21	Totals:
<i>Bachelor of Science</i>						
Sports, Arts & Entertainment Mgt	69	66	73	59	61	328
Total:	69	66	73	59	61	328
Department Total:	69	66	73	59	61	328

Table 6.4 (Continued)						
School of Communication						
Undergraduate						
Major	2016-17	2017-18	2018-19	2019-20	2020-21	Totals:
<i>Bachelor of Arts</i>						
Advertising and Public Relations	0	1	0	0	0	1
Broadcast Production & Media Mgt	3	8	12	10	10	43
Broadcast Production&Programming	4	1	0	0	0	5
Broadcasting	0	0	1	0	0	1
Broadcast Reporting	16	6	7	11	5	45
Journalism	9	7	8	8	7	39
Journalism and Mass Comm	0	0	1	0	0	1
Mass Communication	9	4	7	8	3	31
Mass Communication - Online	0	0	1	1	0	2
Multimedia	11	16	16	11	23	77
Photojournalism	4	7	3	3	2	19
Public Relations & Advertising	24	22	25	18	13	102
Public Relations & Adv - Online	1	1	1	4	5	12
Total:	81	73	82	74	68	378
<i>Bachelor of Fine Arts</i>						
Graphic and Interactive Design	0	0	0	0	1	1
Photography	19	7	2	5	7	40
Total:	19	7	2	5	8	41
<i>Bachelor of Science</i>						
Integrated Marketing Comm.	1	0	0	0	0	1
Total:	1	0	0	0	0	1
Post-baccalaureate						
Major	2016-17	2017-18	2018-19	2019-20	2020-21	Totals:
<i>Bachelor of Arts</i>						
Journalism & Mass Communication	1	0	0	0	0	1
Total:	1	0	0	0	0	1
Graduate						
Major	2016-17	2017-18	2018-19	2019-20	2020-21	Totals:
<i>Master of Arts</i>						
Communication Technology	12	3	5	0	2	22
Communication Technology-Online	0	1	6	5	6	18
Journalism and Mass Comm	5	0	3	3	4	15
Media Communication	3	11	11	4	6	35
Total:	20	15	25	12	18	90
Department Total:	122	95	109	91	94	511

Table 6.4 (Continued)						
Conservatory of Performing Arts						
Department of Cinema Arts						
Undergraduate						
Major	2016-17	2017-18	2018-19	2019-20	2020-21	Totals:
<i>Bachelor of Arts</i>						
Animation and Visual Effects	6	8	2	4	5	25
Cinema and Digital Arts	0	2	0	0	0	2
Cinema and Media Studies	0	0	2	4	6	12
Cinema Arts	0	0	0	0	6	6
Cinema Production	45	36	30	17	8	136
Screenwriting	9	7	4	1	1	22
Writing for the Screen and Media	0	0	0	3	5	8
Total:	60	53	38	29	31	211
<i>Bachelor of Fine Arts</i>						
Animation and Visual Effects	0	0	7	5	8	20
Cinema Production	0	1	12	9	11	33
Screenwriting	0	2	1	6	3	12
Total:	0	3	20	20	22	65
Graduate						
Major	2016-17	2017-18	2018-19	2019-20	2020-21	Totals:
<i>Master of Fine Arts</i>						
Writing for the Screen & Stage	7	8	15	12	8	50
Total:	7	8	15	12	8	50
Department Total:	67	64	73	61	61	326
Department of Dance						
Undergraduate						
Major	2016-17	2017-18	2018-19	2019-20	2020-21	Totals:
<i>Bachelor of Arts</i>						
Dance	23	21	31	27	8	110
Dance Pedagogy	1	0	0	0	0	1
Total:	24	21	31	27	8	111
<i>Bachelor of Fine Arts</i>						
Dance	33	41	28	47	53	202
Total:	33	41	28	47	53	202
Department Total:	57	62	59	74	61	313

Table 6.4 (Continued)						
Conservatory of Performing Arts						
Department of Theatre						
Undergraduate						
Major	2016-17	2017-18	2018-19	2019-20	2020-21	Totals:
<i>Bachelor of Arts</i>						
Theatre Arts	27	18	2	0	0	47
Theatre: Performance & Practices	0	10	14	21	18	63
Total:	27	28	16	21	18	110
<i>Bachelor of Fine Arts</i>						
Acting	0	0	10	10	10	30
Musical Theatre	0	0	26	24	13	63
Theatre Arts	24	40	2	0	3	69
Theatre Production	11	17	11	14	10	63
Total:	35	57	49	48	36	225
Department Total:	62	85	65	69	54	335

Table 6.4 (Continued)						
School of Education						
Undergraduate						
Major	2016-17	2017-18	2018-19	2019-20	2020-21	Totals:
<i>Associate of Arts</i>						
Early Childhood Education	0	1	0	2	0	3
Total:	0	1	0	2	0	3
<i>Bachelor of Arts</i>						
Citizenship/Secondary Educ	1	1	0	0	0	2
English/Secondary Educ	1	2	2	2	0	7
English/Sec Ed/Spec Educ	0	0	1	2	1	4
Instructional Studies	10	10	5	7	3	35
Instructional Studies-Online	0	0	0	0	2	2
PA Cert English 4-8	0	0	1	0	0	1
PA Cert English 4-8 Spec Educ	0	0	0	0	1	1
PA Cert Math 4-8 Spec Educ	0	0	1	0	0	1
PA Cert PreK-4th	0	4	1	7	5	17
PA Cert PreK-4th Spec Educ	8	6	9	7	5	35
PA Cert Social Studies 4-8 Spec Edu	0	0	1	0	1	2
PA Cert Science 4th-8th Spec Educ	0	0	1	0	1	2
Social Studies/Secondary Educ	0	0	0	1	1	2
Social Studies/Sec Ed/SpecEduc	0	1	1	1	1	4
Total:	20	24	23	27	21	115
<i>Bachelor of Science</i>						
Mathematics/Secondary Educ	0	0	0	0	1	1
Mathematics/Sec Educ-Spec Educ	1	0	1	0	0	2
Total:	1	0	1	0	1	3

Table 6.4 (Continued)						
School of Education						
<i>Post-baccalaureate</i>						
Major	2016-17	2017-18	2018-19	2019-20	2020-21	Totals:
<i>Certificate</i>						
School Principal K-12	2	2	0	0	0	4
School Principal K-12 - Online	36	72	54	66	97	325
Superintendent Letter Eligibil. -Online	0	0	0	13	20	33
Total:	38	74	54	79	117	362
<i>Bachelor of Arts</i>						
PA Cert PreK-4th	3	0	2	1	0	6
Social Studies/Secondary Educ	0	1	0	1	0	2
Total:	3	1	2	2	0	8
<i>Graduate</i>						
Major	2016-17	2017-18	2018-19	2019-20	2020-21	Totals:
<i>Master of Arts</i>						
Adult Learning & Training-Online	0	6	10	9	9	34
Curriculum and Instruction	5	5	1	0	0	11
Curriculum and Instruction - Online	3	19	19	23	17	81
Educational Administration	2	3	2	0	0	7
Educational Administration-Online	0	14	14	17	25	70
Total:	10	47	46	49	51	203
<i>Master of Education</i>						
Athletic Coaching - Online	0	0	5	18	7	30
Masters Secon Ed Cert 7th-12th	7	4	10	3	6	30
Masters Spec Ed Cert PreK-8	2	0	0	0	0	2
Masters Spec Ed Cert PreK-8-Online	1	16	10	8	11	46
Masters Spec Ed Cert 7-12	1	0	0	0	0	1
Masters Spec Ed Cert 7-12-Online	0	3	6	2	4	15
Teaching and Leadership	2	0	0	0	0	2
Total:	13	23	31	31	28	126
<i>Doctor of Education</i>						
Leadership and Administration	15	14	32	30	34	125
Leadership and Administration-Online	0	0	0	0	4	4
Total:	15	14	32	30	38	129
Department Total:	100	184	189	220	256	949

Table 6.4 (Continued)							
Community Engagement							
<i>Graduate</i>							
	Major	2016-17	2017-18	2018-19	2019-20	2020-21	Totals:
	<i>Doctor of Philosophy</i>						
	Community Engagement	0	0	4	11	6	21
	Total:	0	0	4	11	6	21
	Department Total:	0	0	4	11	6	21

Table 6.5. Degrees Offered, Academic Year 2021-22**Degrees****Certificates:***School of Arts & Sciences*Criminal Justice and Intelligence Studies

Intelligence and National Security, Certificate

*School of Business*Business Management

Public Administration, Certificate

School of Communication

Social Media, Certificate

School of Education

Instructional Technology Specialist, Certificate

Online Instruction Endorsement, Certificate

Programs Leading to Pennsylvania Certification:

Reading Specialist, Certificate

School Principal K-12, Certificate

Superintendent Letter of Eligibility, Certificate

Associate Degrees:*School of Education*

Early Childhood Education, A.A.

Bachelor Degrees:*School of Arts & Sciences*Criminal Justice and Intelligence Studies

Criminal Justice, B.S.

Forensic Science, B.S.

Intelligence and National Security, B.S.

Humanities and Social Sciences

Global Cultural Studies, B.A.

History, B.A.

Interdisciplinary Studies, B.A., B.S.

Legal Studies, B.A.

Liberal Studies, B.A., B.S.

Political Science, B.A.

Literary Arts and Social Justice

English, B.A.

Creative Writing, B.A.

Social Justice Studies, B.A.

Natural Sciences and Engineering Technology

Biological Sciences, B.S.

Civil Engineering, B.S.

Civil Engineering Technology, B.S.

Electrical Engineering, B.S.

Electrical Engineering Technology, B.S.

Specialized Professional Studies - Funeral Service, B.S.

Specialized Professional Studies - Funeral Service (Capstone), B.S.

Mechanical Engineering, B.S.

Mechanical Engineering Technology, B.S.

Table 6.5. (Continued)**Degrees****Bachelor Degrees: (cont.)***School of Arts & Sciences (cont.)*Psychology

Behavioral Sciences, B.A.

Psychology, B.A.

*School of Business*Accounting, Economics & Finance, Computer Science

Accounting, B.S.

Applied Computer Science, B.S.

Economics and Finance, B.S.

Business Management

Business Administration, B.S.

Business Management, B.S.

Human Resource Management, B.S.

Marketing and Sales, B.S.

Organizational Leadership, B.A.

Public Administration, B.S.

Sports, Arts and Entertainment Management

Sports, Arts and Entertainment Management, B.S.

School of Communication

Broadcast Production and Media Management, B.A.

Graphic and Interactive Design, B.F.A.

Journalism, B.A.

Multimedia, B.A.

Photography, B.F.A.

Public Relations and Advertising, B.A.

Social Media Management, B.A.

Sports Communication, B.A.

*Conservatory of Performing Arts*Cinema Arts

Animation, B.F.A.

Cinema Arts, B.A.

Cinema Production, B.F.A.

Screenwriting, B.F.A.

Dance

Dance, B.F.A.

Theatre

Acting, B.F.A.

Musical Theatre, B.F.A.

Theatre Arts, B.F.A.

Theatre Production, B.F.A.

Table 6.5. (Continued)**Degrees****Bachelor Degrees: (cont.)***School of Education*

Instructional Studies, B.A.

Programs Leading to Pennsylvania Certification:

Pre-Kindergarten - 4th Grade, B.A.

Pre-Kindergarten - 4th Grade and Special Education (PreK-12), B.A.

4th Grade - 8th Grade (English), B.A.

4th Grade - 8th Grade (Math), B.A.

4th Grade - 8th Grade (Science), B.A.

4th Grade - 8th Grade (Social Studies), B.A.

Secondary Education - Biology, B.S.

Secondary Education - English, B.A.

Secondary Education - English and Special Education (PreK-12), B.A.

Secondary Education - Mathematics, B.S.

Secondary Education - Mathematics and Special Education (PreK-12), B.S.

Secondary Education - Social Studies, B.A.

Secondary Education - Social Studies and Special Education (PreK-12), B.A.

Special Education PreK-12, B.A.

Masters Degrees:*School of Arts & Sciences*Criminal Justice and Intelligence Studies

Criminal Justice Administration, M.S.

Intelligence and Global Security, M.A.

Natural Sciences and Engineering Technology

Engineering Management, M.S.

Environmental Studies, M.S.

Psychology

Community Psychology, M.A.

*School of Business*Business Management

Healthcare Administration and Management, M.S.

Information Systems and Business Analytics, M.S.

Master of Business Administration, M.B.A.

Organizational Leadership, M.A.

Table 6.5. (Continued)

Degrees

Masters Degrees: (cont.)

School of Communication

- Communication Technology, M.A.
- Media Communication, M.A.
- Public Relations and Advertising, M.A.

Conservatory of Performing Arts

Cinema Arts

- Writing for the Screen and Stage, M.F.A.

School of Education

- Athletic Coaching & Administration, M.Ed.
- Learning, Design and Technology, M.A., M.Ed.
- Programs Leading to Pennsylvania Certification:*
 - Curriculum and Instruction, M.A.
 - Educational Administration, M.A.
 - Education with Certification PreK-4, M.Ed.
 - Secondary Education Certification Grades 7-12, M.Ed.
 - Special Education Certification PreK-12, M.A., M.Ed.

Doctorate Degrees:

School of Arts & Sciences

Psychology

- Clinical Psychology, Psy.D.
- Critical Psychology, Ph.D.

School of Education

- Leadership and Administration, Ed.D.

Community Engagement

- Community Engagement, Ph.D.

Total University Degree Programs Offered

Certificates	8
Associates (A.A.)	1
Bachelors (B.A., B.S., B.F.A.)	67
Masters (M.A., M.B.A., M.Ed., M.F.A., M.S.)	22
Doctorate (Ed.D., Ph.D., Psy.D.)	4
Total	102



Faculty and Staff

FACULTY and STAFF

This chapter of the factbook pertains to full-time faculty and staff only. Part-time/adjunct faculty and staff are very transient populations, thus making it difficult to track and include in this chapter.

Overall, in fall 2021, there were 131 full-time faculty and 252 full-time staff. The total (383) represents a decrease of -13 full-time faculty and -11 full-time staff over the prior year. When compared to four years ago, Point Park has decreased the number of full-time faculty and staff by -11% (table 7.1)

Just over half (50.4%) of the full-time faculty are female while slightly more than half (53.6%) of the full-time staff are female, (table 7.2). Only 8.9% of both full-time faculty and staff are considered being part of a racial/ethnic minority (table 7.3). This is a slight decrease from 2020 where 9.6% of full-time faculty and staff were considered being part of a racial/ethnic minority. To see a more detailed breakdown of full-time faculty by academic department and gender/race, refer to table 7.4.

As shown in table 7.5, the median faculty salary from 2020 to 2021 decreased for 'professor' (-3.41%), while 'associate professor', 'assistant professor' and 'lecturer/teaching artist' show increases of (+3.25%, +2.23%, and +12.20% respectively). The number of faculty decreased in each of the rank categories: 'professor' (from 60 to 56), 'associate professor' (from 37 to 33), 'assistant professor' (from 28 to 24), and 'lecturer/teaching artist' (from 16 to 14). Note that visiting faculty and professionals in residence are not included within the median salary section nor the mean years of service.

According to table 7.6, 67% of the full-time faculty are tenured in fall 2021 while another 19% are on tenure-track. The departments/schools of Literary Arts & Social Justice, Business, Communication, Community Engagement, and Natural Sciences & Engineering Technology have the highest percentage of full-time faculty who are tenured (88%, 78%, 73%, 67% and 65%, respectively).

Table 7.7 shows that the mean years of service for 'professor' is at 20.14 while the other ranks have substantially lower number of mean years of service.

Table 7.1. Summary of Full-time Faculty and Staff

	Fall 2017	Fall 2020	Fall 2021	% change from '20 to '21	% change from '17 to '21
Full-time Faculty	147	144	131	-9%	-11%
Full-time Staff	283	263	252	-4%	-11%
Total	430	407	383	-6%	-11%

Fig. 7.1. Full-time Faculty and Staff



Table 7.2. Gender Distribution of Full-time University Personnel, Fall 2021

	Total	Female N	Female %	Male N	Male %
Full-time Faculty	131	66	50.4%	65	49.6%
Full-time Staff	252	135	53.6%	117	46.4%
Business & Finance	33	29	87.9%	4	12.1%
Comm. Service, Legal, Arts & Media	44	20	45.5%	24	54.5%
Computer	12	1	8.3%	11	91.7%
Health Professions	2	2	100.0%	0	0.0%
Management	48	19	39.6%	29	60.4%
Natl Resources, Construction/Maint	10	0	0.0%	10	100.0%
Office & Administrative	30	28	93.3%	2	6.7%
Other Educational, Training/Library	51	31	60.8%	20	39.2%
Production & Transportation	10	2	20.0%	8	80.0%
Service Occupation	12	3	25.0%	9	75.0%
Faculty/Staff Total	383	201	52.5%	182	47.5%

Fig. 7.2. Full-time University Personnel by Gender, Fall 2021

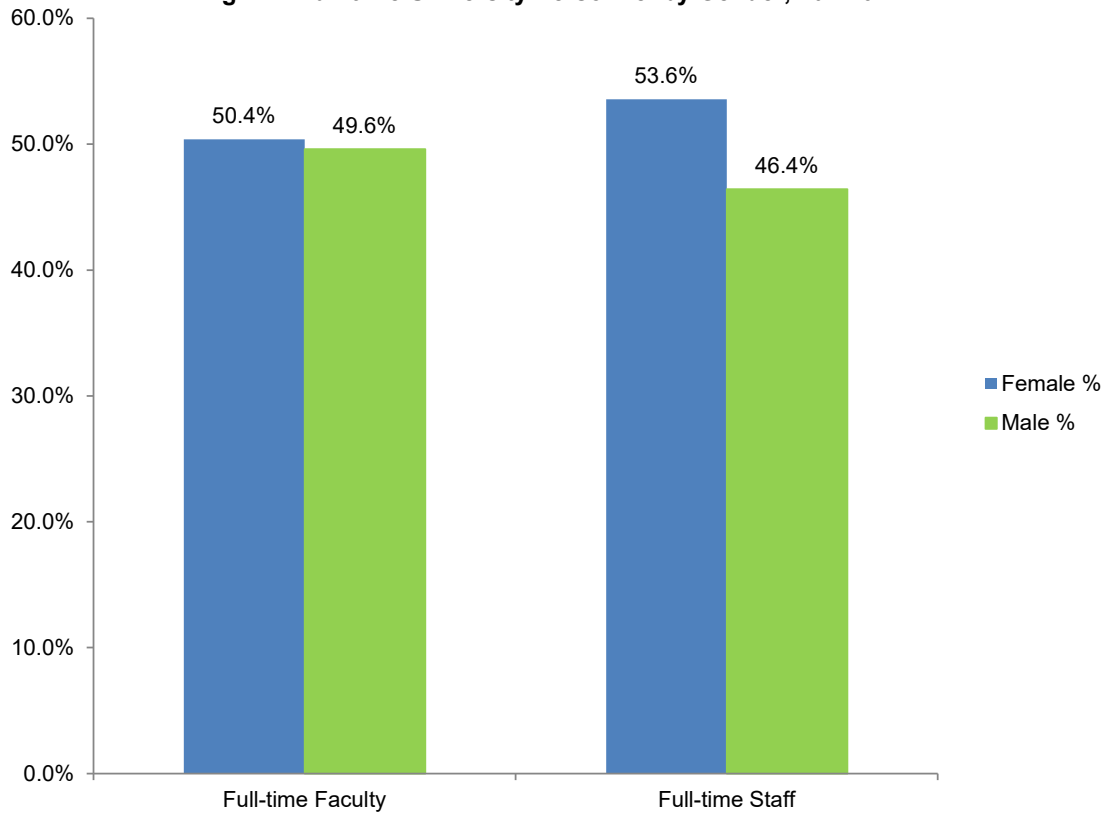

Table 7.3. Race/Ethnicity Distribution of Full-time University Personnel, Fall 2021

	Asian		Black or African-Am		Hispanic		White		Two or more races		Total
	N	%	N	%	N	%	N	%	N	%	
Full-time Faculty	6	4.6%	3	2.3%	5	3.8%	113	86.3%	4	3.1%	131
Full-time Staff	1	0.4%	11	4.4%	1	0.4%	236	93.7%	3	1.2%	252
Business & Finance	0	na	0	na	0	na	33	100.0%	0	na	33
Comm. Service, Legal, Arts & Media	0	na	4	9.1%	0	na	40	90.9%	0	na	44
Computer	1	8.3%	1	8.3%	0	na	10	83.3%	0	na	12
Health Professions	0	na	0	na	0	na	2	100.0%	0	na	2
Management	0	na	2	4.2%	0	na	44	91.7%	2	4.2%	48
Natl Resources, Construction/Maint	0	na	0	na	0	na	10	100.0%	0	na	10
Office & Administrative	0	na	1	3.3%	0	na	29	96.7%	0	na	30
Other Educational, Training/Library	0	na	2	3.9%	1	2.0%	48	94.1%	0	na	51
Production & Transportation	0	na	0	na	0	na	10	100.0%	0	na	10
Service Occupation	0	na	1	8.3%	0	na	10	83.3%	1	8.3%	12
Faculty/Staff Total	7	1.8%	14	3.7%	6	1.6%	349	91.1%	7	1.8%	383

Fig. 7.3. Full-time University Personnel by Race/Ethnicity, Fall 2021

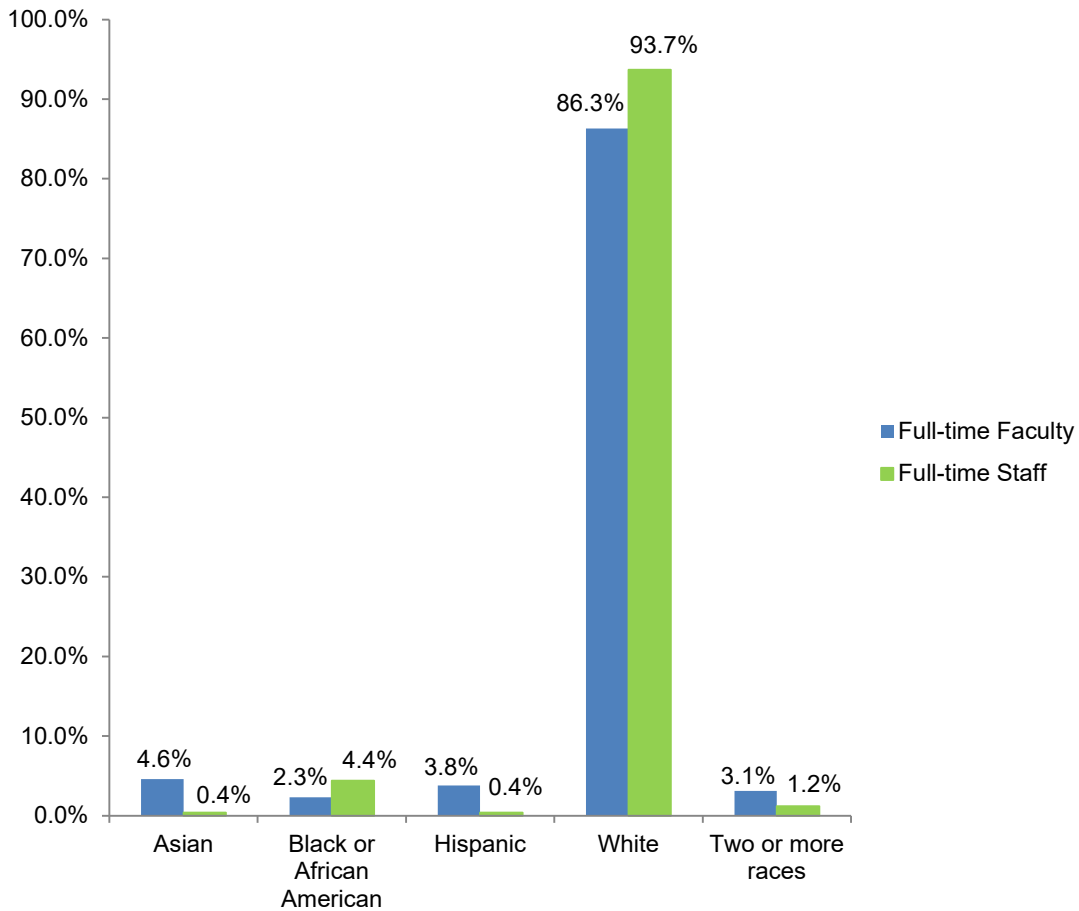

Table 7.4. Full-time Faculty by School/Department, Gender and Race/Ethnicity, Fall 2021

	Gender		Race/Ethnicity				Two or more races
	Male	Female	Asian	Black or African-Am	Hispanic	White	
Crim Justice&Intel Std	6	1	0	0	0	7	0
Humanities&Social Sci	1	3	0	0	0	4	0
Lit Arts & Soc Justice	3	5	0	0	0	8	0
Natl Sci & Engr Tech	13	4	2	0	0	14	1
Psychology	4	5	0	0	1	7	1
Business	14	13	1	0	2	23	1
Communication	5	6	0	0	0	11	0
Conservatory	16	16	2	2	1	26	1
Education	3	10	0	1	1	11	0
Comm. Engagement	0	3	1	0	0	2	0
Total	65	66	6	3	5	113	4

Table 7.5. Full-time Faculty Salary by Rank

FT Faculty Salary by Rank	2018-19		2019-20		2020-21		2021-22		% salary chg '20 to '21
	Median Salary	# FT Faculty	Median Salary	# FT Faculty	Median Salary	# FT Faculty	Median Salary	# FT Faculty	
Professor	\$90,890	54	\$87,847	59	\$87,460	60	\$84,477	56	-3.41%
Associate Professor	\$66,560	40	\$69,389	35	\$72,338	37	\$74,832	33	3.45%
Assistant Professor	\$60,412	36	\$61,103	35	\$63,574	28	\$64,990	24	2.23%
Lecturer/ Teaching Artist*	\$41,600	16	\$43,056	18	\$44,563	16	\$50,000	14	12.20%

*does not include Visiting, Professionals in Residence

Fig. 7.4. Full-time Faculty Salary by Rank

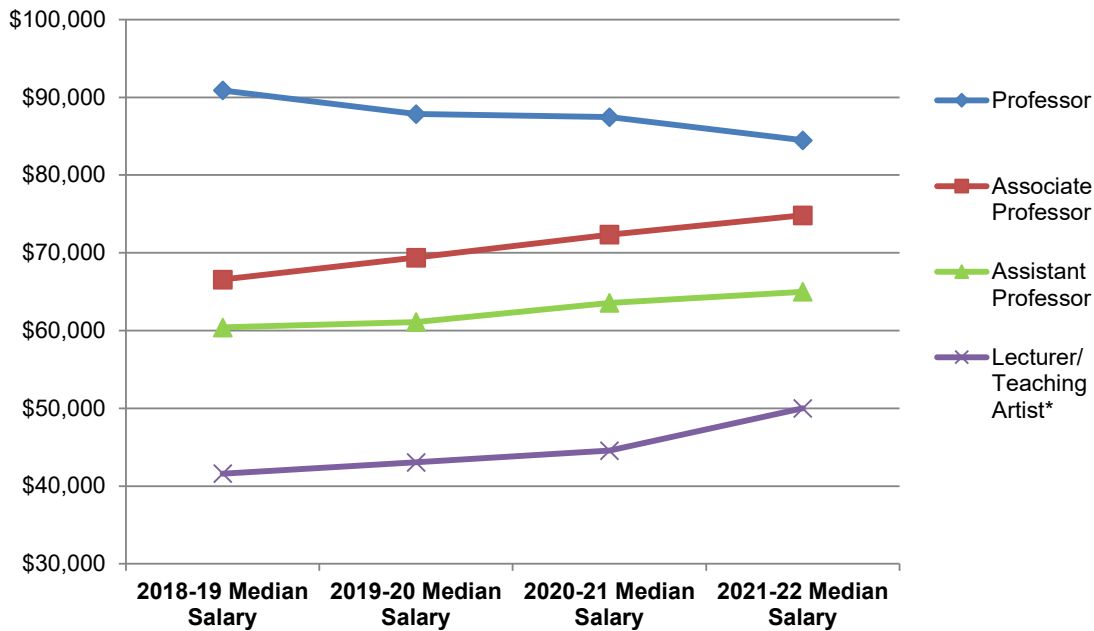

Table 7.6. Tenure Status of Full-time Faculty by Academic School/Department, Fall 2021

	Tenured		Tenure-track		Non-tenure track		Total
	N	%	N	%	N	%	N
Crim Justice&Intel Stds	4	57.1%	1	14.3%	2	28.6%	7
Humanities&Social Sci	2	50.0%	2	50.0%	0	0.0%	4
Literary Arts & Soc Justice	7	87.5%	1	12.5%	0	0.0%	8
Nat Sci & Engr Tech	11	64.7%	4	23.5%	2	11.8%	17
Psychology	5	55.6%	4	44.4%	0	0.0%	9
Business	21	77.8%	4	14.8%	2	7.4%	27
Communication	8	72.7%	1	9.1%	2	18.2%	11
Conservatory	20	62.5%	6	18.8%	6	18.8%	32
Education	8	61.5%	1	7.7%	4	30.8%	13
Comm. Engagement	2	66.7%	1	33.3%	0	0.0%	3
Total	88	67.2%	25	19.1%	18	13.7%	131

Fig. 7.5. Tenure Status of Full-time Faculty, Fall 2021

Table 7.7. Full-time Faculty by Rank and Years of Full-time Service, Fall 2021

	Under 1 year	1 to 5 years	6 to 10 years	11 to 20 years	21 to 30 years	More than 30 years	Mean Years of Service
Professor	0	0	4	35	9	8	20.14
Associate	0	5	25	2	0	1	8.56
Assistant	2	20	1	1	0	0	3.5
Lecturer*	0	7	5	2	0	0	6.54
Total	2	32	35	40	9	9	12.49

*does not include Visiting, Professionals in Residence

Fig. 7.6. Mean Years of Service by Full-time Faculty Rank, Fall 2021

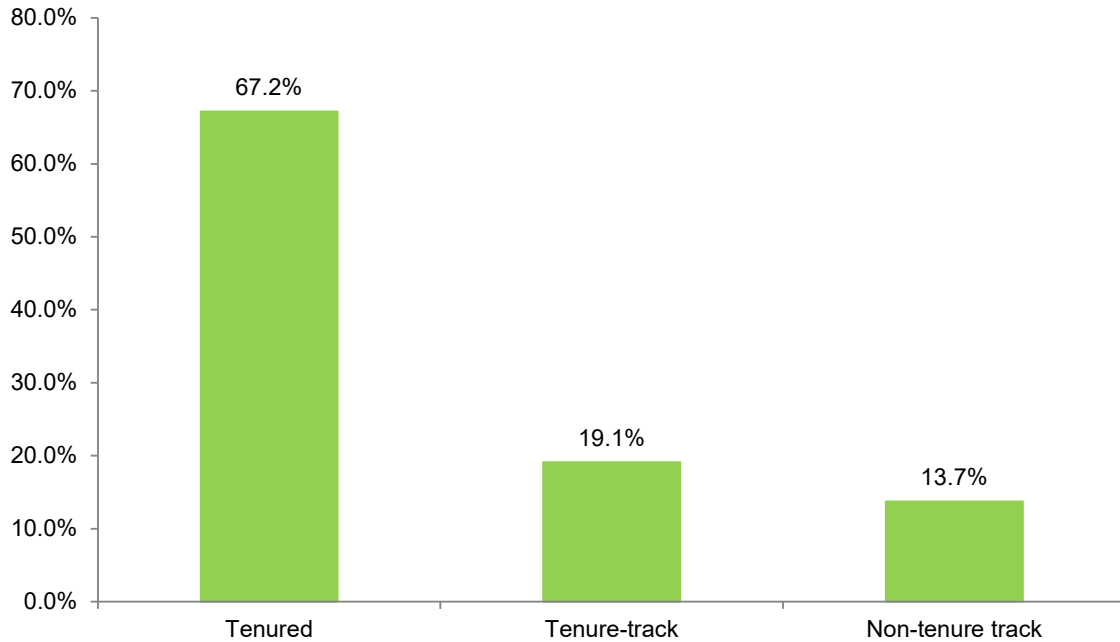
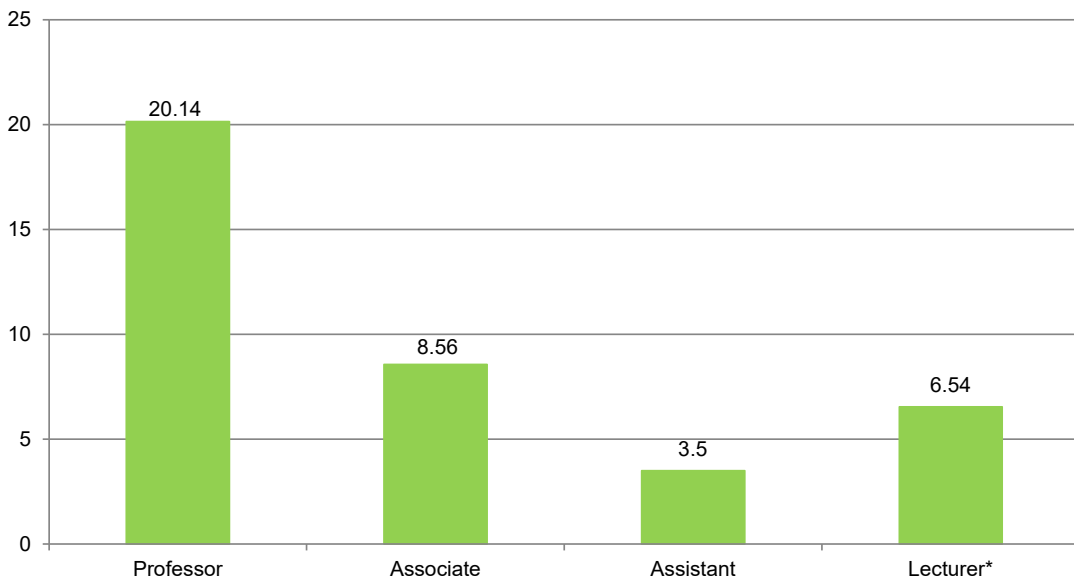



Endowment

ENDOWMENT

Table 8.1 illustrates how the University's collective endowment has increased over the years. The total endowment consists of two collective fund groups. It includes both donor-restricted endowment funds (the "Endowment Fund") which are classified as either temporarily or permanently restricted funds, and non-donor unrestricted funds that have been established by the Board of Trustees to function as reserve-type funds (the "Board Designated Fund").

Table 8.1. Endowment Values over Five years

	8/31/2017	8/31/2018	8/31/2019	8/31/2020	8/31/2021
Endowment	\$17,888,231	\$19,932,279	\$19,944,336	\$21,369,554	\$24,636,103
Board Desig. Endowment	\$24,603,052	\$27,272,659	\$26,997,869	\$28,589,239	\$32,881,235
Total Endowment	\$42,491,283	\$47,204,938	\$46,942,205	\$49,958,793	\$57,517,338

Fig. 8.1. Total Endowment Over Five Years

