

# Screenwriting Camp

## June 24 to June 28, 2019

(open to students entering grades 9 thru 12)

**Program opened to the  
first 16 students!**

*Tuition for Commuters*

**\$ 550**

Includes daily lunch

*Tuition for Residents\**

**\$ 998**

Includes 3 meals per day

Also includes **Final Draft 11** for  
students who bring a laptop computer

**\*Students must be at least 16 years of age  
or older to live on campus.**

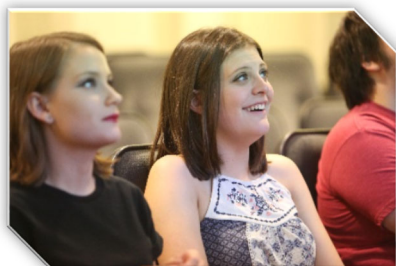

How are great TV and film stories created like Stranger Things, Black Mirror, The Walking Dead, The Game of Thrones, Grey's Anatomy, This Is Us, or Modern Family. Here is your chance to learn the basic craft of screenwriting.

At this one-week intensive workshop, students learn the tools that uncover the mysteries of storytelling for television and film based on the classic Hollywood three-act structure. All students, who bring a laptop, will receive a copy of Final Draft 11. By the end of the week, you'll have written your very own short original screenplay.



**412.392.3456**

[www.pointpark.edu/community](http://www.pointpark.edu/community)

201 Wood Street – Pittsburgh, PA 15222

**Start Date:** Monday, June 24 to Friday, June 28, 2019

**Eligibility:** Students entering grades 9 through 12.

### Student information:

**Name:** \_\_\_\_\_ **Sex:**  M  F **DOB:** \_\_\_\_\_ **Age:** \_\_\_\_\_  
(First) (Last)

**E-mail:** \_\_\_\_\_ **E-mail:** \_\_\_\_\_  
 Student  Mom or  Dad

**Address:** \_\_\_\_\_

(\_\_\_\_\_) \_\_\_\_\_  
Home Telephone

(\_\_\_\_\_) \_\_\_\_\_  
Student's Cell Phone

\_\_\_\_\_  
Dad's Name or  Legal Guardian's Name

\_\_\_\_\_  
Mom's Name or  Legal Guardian's Name

(\_\_\_\_\_) \_\_\_\_\_  
Dad's phone:  Work  Cell

(\_\_\_\_\_) \_\_\_\_\_  
Mom's Phone:  Work  Cell

### Other information:

Name of High School: \_\_\_\_\_ How did you hear about us? \_\_\_\_\_

Entering Grade Level  Freshmen  Sophomore  Junior  Senior  Graduated this year

If you are interested in receiving information about earning a degree in Digital Arts and Film, check this box.

### Payment information:

This program is open to the first 16 registrations. Full payment is due no later than June 3.

<input type="checkbox"/> <b>COMMUTERS</b>	Tuition
Tuition & Daily Lunch Buffet	\$ 550.00
Amount Enclosed Min \$50 non-refundable	
Total Amount Due	
<hr/>	
Balance Due June 3	

<input type="checkbox"/> <b>RESIDENTS *</b>	Tuition
Tuition, Room plus 15 Meal Plan	\$ 998.00
Amount Enclosed Min \$50 non-refundable	
Total Amount Due	
<hr/>	
Balance Due June 3	

\* **RESIDENT LIVING:** Students must be at least 16 years of age by the start of program, to live on campus.

\*\* **FINAL DRAFT SOFTWARE:** Students must bring their own laptop to receive Final Draft 11 Software

**MAIL TO:** POINT PARK COMMUNITY CLASSES – 201 WOOD ST – PITTSBURGH, PA 15222

Visit [www.pointpark.edu/community](http://www.pointpark.edu/community) for more information.

I certify that all the information provided on this registration form is complete and accurate. I accept full responsibility for the information submitted on this form and agree to pay all the balances by the due date.

Signature of Payee: \_\_\_\_\_  
Parent's signature required if student is under the age of 18

Date: \_\_\_\_\_