

POINT PARK UNIVERSITY FACTBOOK 2014-15

PREPARED BY THE OFFICE OF
INSTITUTIONAL RESEARCH AND PLANNING



POINT PARK
UNIVERSITY

TABLE OF CONTENTS

Introduction.....	i
Foreword from the Office of Institutional Research and Planning.....	i
University Organization.....	ii
Organization Chart - Executive Office	iii
General Information.....	1
History of the University	1
University Profile.....	2
Athletics	4
Point Park University Diversity Statement	5
Mission of Point Park University.....	5
Vision of Point Park University	5
Values of Point Park University	6
Strategic Initiatives	7
Regional and Professional Accreditations and Approval	8
Facts and Figures Summary, Fall 2014.....	9
Campus Map	10
Admissions and Financial Aid	11
Admissions Summary and Trends	12
New Enrollees by Demographic Characteristics, Fall 2014	14
New Enrollees by Academic Division, Fall 2014.....	15
Full-time Undergraduate Transfers, Fall 2014.....	16
Student Financial Aid	17
Enrollment.....	19
Trends of Fall Headcount and FTE by Division.....	20
Enrollment Trends, Fall 2010 to Fall 2014, by:.....	21-32
Student Type	21
Course Load and Division	22
Gender and Division	23
An important note about recent changes to race/ethnicity coding.....	24
Race/Ethnicity and Division	25
Minority Status and Division	28
Age and Division	29
Average Age by Student Type.....	30
Residency and Division	31
Undergraduate Students in Residence Halls.....	32

Enrollment (continued)

Enrollment by Classification, Fall 2010-2014	33
Enrollment by School/Department and Division, Fall 2014.....	34
Enrollment Trends by Type, School/Dept, Major and Course Load	36
Enrollment Trends by Sch/Dept/Type/Major, New/Returning, Course Load	46
Student Enrollment by School/Dept/Major & Demographics, Fall 2014.....	71
Enrollment of Residents/Commuters by School/Division, Fall 2014.....	76
Enrollment Trends of International Students by Country of Origin	77
Enrollment Map with a focus on Southwestern PA Counties, Fall 2014	78
Enrollment Trends of Counties by School/Department.....	79
Enrollment Map of Counties, Net Changes, SW-PA Focus	82
Enrollment Trends of W-PA Counties vs Other Counties & States	83
Enrollment, City of Pittsburgh vs Other Locations, Fall 2014	84

Retention and Graduation Rates85

Overall Fall to Fall Retention Rates by Student Type:	86
First-time, Full-time Freshmen	86
New Regular Part-time Undergraduates	86
New Accelerated Undergraduates.....	86
New Full-time Undergraduate Transfers	86
New Graduate Students.....	86
First-year Retention Rates by School/Dept, Fall 2009 to Fall 2013:.....	88-92
First-time, Full-time Freshmen	88
New Regular Part-time Undergraduates	89
New Accelerated Undergraduates.....	90
New Full-time Undergraduate Transfers	91
New Graduate Students.....	92
Four-year and Six-year Graduation Rates by School/Dept.....	93
Retention Rate of Freshmen by Housing Status	94
Retention Rate of Accelerated Undergraduates by Course Load	94
Retention Rate of Graduate Students by Course Load	94
Retention Rate by Minority Status.....	95
Retention Rate by Race.....	95
Retention Rate by Gender.....	95
Retention Rate by Age	95

Academic Programs and Degrees Conferred96

Trends in Degrees Conferred	97
Degrees and Certificates Conferred by Academic School/Department.....	98
Degrees and Certificates Awarded by Gender and Race/Ethnicity	99
Trends in Degrees Conferred by School/Dept/Major and Degree.....	102
Degrees Offered	115
Total University Degree Programs Offered.....	118

Faculty and Staff	119
Summary of Full-time Faculty and Staff	120
Gender Distribution of Full-time University Personnel.....	121
Race/Ethnicity Distribution of Full-time University Personnel.....	122
Full-time Faculty by School/Department, Gender and Race/Ethnicity	123
Full-time Faculty Salary by Rank	123
Tenure Status of Full-time Faculty by School/Department	124
Full-time Faculty by Rank and Years of Service.....	125
Endowment	126
Endowment Values over Five Years.....	127

INTRODUCTION

INTRODUCTION

Foreword from the Office of Institutional Research and Planning

Recognizing that information is a key institutional resource, the Office of Institutional Research and Planning is responsible for providing the university management with information that supports institutional planning, university assessment, policy formation and decision making; for coordinating responses to inquiries for university-related information and serving as a comprehensive source for information about the institution. To that end, the purpose of this factbook is to provide accurate and timely information about significant aspects of the university and its operations. The 2014-15 Factbook is the tenth annual comprehensive report of data and information collected at Point Park University. It includes the most current information available for an academic or fiscal year, as well as pertinent historical information.

Most of the information contained in the factbook is extracted from administrative reports produced on an annual basis by various university offices. The expert assistance and cooperation received from individuals in offices supplying factbook data is sincerely appreciated.

We hope that you find this factbook both informative and useful. Any questions, comments, or concerns regarding this document may be directed to the Office of Institutional Research and Planning. Thank you for your interest in Point Park University and the information contained in this report.

An electronic version of the factbook can be accessed at:

<http://www.pointpark.edu/About/AdminDepts/InstitutionalResearch/FactBook>

University Organization

Point Park University is organized into two operational divisions: The Office of Academic and Student Affairs and the Office of Finance and Operations. Each division is led by a senior vice president who reports to the president, Dr. Paul Hennigan.

The Office of Academic and Student Affairs includes all academic programs, faculty and academic support staff, as well as the Office of Students Affairs, the Office of the Registrar, the Office of Institutional Research and Planning, and the Library. This division is led by Dr. Karen S. McIntyre, the Senior Vice President for Academic and Student Affairs, Chief Academic Officer and Dean of Faculty.

The Office of Finance and Operations includes the Office of Human Resources, the Office of Business Services, the Office of Finance, Information Technology Services, Public Safety, which includes environmental, health and safety, Operations, which includes facilities, transportation and conferences/events, and the University Architect/Planner. This division is led by Bridget Mancosh, the Senior Vice President for Finance and Operations.

Other key functions that report directly to the President include: Development and Alumni Affairs, led by Vice President, Sharon Navoney; Office of Special Campaigns, led by Vice President, Rick Haskins; External Affairs, including Marketing and Communications, led by Vice President, Mariann Geyer; Enrollment Management, including Full-time Admissions, Graduate and Adult Enrollment, International Student Services and Enrollment, Enrollment Marketing, Financial Aid, and the Division of Online Learning, led by Vice President, Gary Bracken; and Office of the General Counsel, led by Senior Vice President and General Counsel, Amy McCall.

Please refer to the Executive Office Organization Chart on the following page.

Point Park University

Executive Office

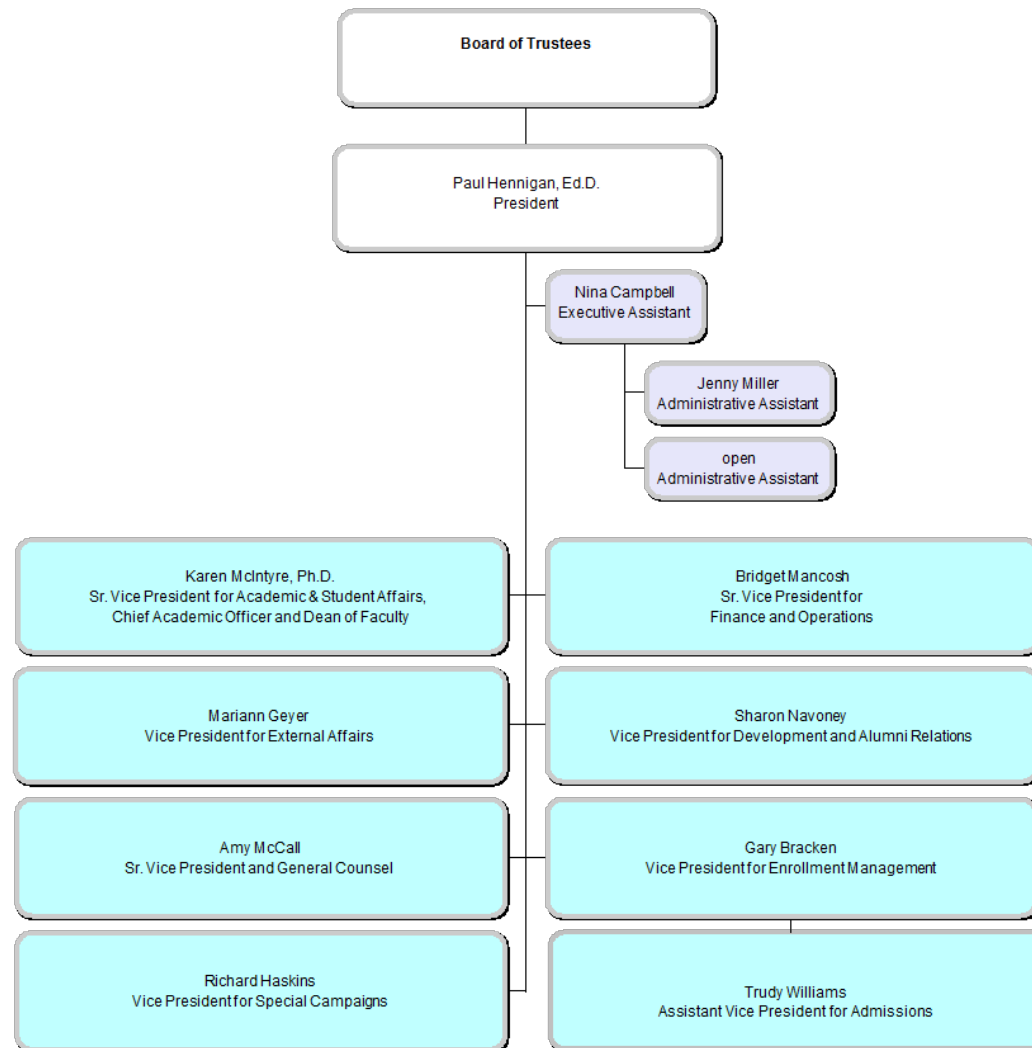



**GENERAL
INFORMATION**

GENERAL INFORMATION

History of the University

Throughout its history, Point Park University has taken pride in its urban roots and contributions to the vitality of downtown Pittsburgh.

The University began as the Business Training College (BTC), which was founded in 1933 by Dr. Dorothy and L. Herbert Finkelhor as a proprietary school that prepared students for careers in the business world. BTC was located in downtown Pittsburgh.

In 1960, the state of Pennsylvania chartered BTC as Point Park Junior College, a tax-exempt institution of higher education. The College was re-chartered as Point Park College in 1966 and began awarding bachelor's degrees. Its first graduate program (journalism and communications) was established in 1981.

Point Park was granted university status by the Pennsylvania Department of Education in October 2003.

Point Park University acquired The Pittsburgh Playhouse (now Point Park University's Pittsburgh Playhouse) in 1968. Its main campus remains in downtown Pittsburgh and includes more than 16 properties, including academic, administrative and residence halls.

To meet its growing needs, the University has acquired various downtown properties during the past several years. As one of the largest property owners in downtown Pittsburgh, Point Park's footprint extends down the Wood Street corridor from the Monongahela River to Forbes Avenue.

Approximately 4,000 students are enrolled at the University.

The University's presidents and their years of service:

Dr. Dorothy C. Finkelhor	1960-1967
Arthur Blum	1967-1973
Dr. John V. Hopkins	1973-1986
Dr. J. Matthew Simon	1986-1995
Dr. James Oliver Hunter	1995-1997
Dr. Katherine Usher Henderson	1997-2006
Dr. Paul Hennigan	2006-

University Profile

Located in Downtown Pittsburgh, Point Park University is a comprehensive master's level university with a strong liberal arts tradition. Point Park enrolls approximately 4,000 full and part-time students in more than 90 majors and concentrations offered through its four schools. Its students represent 44 states and 42 countries.

Point Park offers bachelor's and associate's degrees in a number of majors, including accounting, allied health, animation and visual effects, behavioral sciences, biological sciences, biotechnology, broadcast production and media management, broadcasting reporting, business, business management, cinema production, civil engineering technology, criminal justice, dance (with concentrations in ballet, modern and jazz), dance pedagogy, economics and finance, early childhood education (assoc. only), education (pre-K–4th grade), education (4th-8th grade), English, English/creative writing, electrical engineering technology, forensic science, funeral service, global cultural studies, health services, history, human resource management, information technology, instructional studies, integrated marketing communications, intelligence and national security, interdisciplinary studies, journalism, leadership and public service, legal studies, liberal studies, management services, mass communication, mechanical engineering technology, multimedia, organizational leadership, photography, photojournalism, political science, premedical and preprofessional studies, psychology, public administration, public relations and advertising, screenwriting, secondary education (biological science, citizenship, English, mass communication, mathematics), sports, arts and entertainment management, theater arts (with concentrations in acting, musical theater, stage management, technical theater/design).

The University has earned national distinction in a number of fields, including dance, theater, journalism and mass communication, and sports, arts and entertainment management.

The University also awards seventeen master's degrees and one doctorate degree: the master of arts degree includes the following majors: clinical-community psychology, communication technology, curriculum and instruction, educational administration, intelligence and global security, journalism and mass communication, organizational leadership; the master of education degree includes: secondary education certification grades 7-12, special education grades 7-12, special education prek-grade8, teaching and leadership; the master of fine arts in writing for the screen and stage; the mba degree includes master of business administration, global management and administration; the master of science degree includes: criminal justice administration, engineering management, environmental studies; and the doctor of education in leadership and administration.

Learning is an interactive process at Point Park where the average class size is between 15-20 students. Point Park University Online offers online degree programs in a flexible format.

University facilities include engineering technology, science and computer labs; a television studio; photo and cinema labs; dance studios; and a radio station. Performing arts majors gain practical experience at Point Park University's Pittsburgh Playhouse.

In recent years, the University launched the **Academic Village at Point Park University**, a multi-block living and learning hub that is transforming the University campus and the Downtown neighborhood it inhabits. It is redefining the student experience, campus life and Point Park's connection to the community.

As part of the Academic Village:

- Students, city residents and businesspeople are interacting in the Village Park, completed in 2011.
- World-class speakers, spirited performances, and athletic activities will inform and delight students in a new Student and Convocation Center.
- 40,000 theatergoers will attend performances at the Pittsburgh Playhouse, soon-to-be located in the heart of Downtown Pittsburgh.
- Environmentally friendly building techniques are creating sustainable additions to a revitalized Downtown district and campus.
- The energy and vitality of the 24/7 Academic Village will pulse across Downtown neighborhoods and unite Market Square and the Cultural District.

Central Campus Development Project

Point Park's vision is to be one of the most dynamic private, urban universities in America. The vision begins with facilities that give students, faculty, and staff the environment they need to excel.

In 2011, Point Park completed the Village Park. Located at Wood Street and Boulevard of the Allies, the 12,000-square-foot park features a canopy of trees, colorful plantings, a stunning glass stair tower, a dramatic water feature and a colonnade structure as well as a lively restaurant featuring indoor and outdoor dining areas.

In addition, the University completed Wood Street streetscape enhancements that include new sidewalks, pedestrian-friendly traffic signals and street resurfacing, in the fall of 2012.

Future projects include the Student and Convocation Center, which will incorporate a multipurpose student lounge, advanced computer labs, a fully equipped fitness center, and a 1,000-seat auditorium that transforms into an 1,800 seat space for convocation and community events.

Point Park University's Pittsburgh Playhouse

In 1968, Point Park breathed new life into the Pittsburgh Playhouse by converting it into the University's performing arts center. Now, Point Park will reinvigorate the Pittsburgh arts scene once again with the construction of a new Pittsburgh Playhouse on Forbes Avenue in Downtown Pittsburgh.

This premier performance and teaching venue will provide world-class professional spaces for both unconventional and classical presentations developed by the faculty, students and visiting artists of the Conservatory of Performing Arts. Students will benefit from a truly professional theater experience provided by three new performance spaces. An adjacent 10,000 square foot production area, costume and prop shops, and chorus and dressing rooms will allow backstage and production students to study and learn in a real-world environment.

George Rowland White Performance Center

Point Park University is an institution that utilizes green principles as it renovates.

The George Rowland White Performance Center, which opened in August 2007, was awarded Leadership in Energy and Environmental Design or LEED Gold, one of the highest levels of certification in the U.S. Green Building Council's building performance program. The building is the first of its kind to receive LEED-NC Gold for new construction, according to USGBC statistics.

The George Rowland White Performance Center is a 44,000 square foot space featuring cushioned, non-slip floor, glare-free lighting and the latest audio and visual equipment. It contains the Performance Studio, Hilda Willis Tap Studio, and three Dance Studios.

Residence Halls

The University's residence halls include Conestoga, Lawrence, Pioneer and Thayer, as well as the Boulevard Apartments.

Point Park University is recognized as a leader in the economic development of downtown Pittsburgh. Its students, faculty and staff contribute more than \$73 million annually to the regional economy. The University's residence halls comprise the largest residential complex in downtown Pittsburgh.

Athletics

Point Park University, which fields thirteen varsity sports teams, is a member of the National Association of Intercollegiate Athletics (NAIA). The teams include men's and women's golf, men's and women's soccer, men's and women's cross country, men's and women's track and field, men's and women's basketball, women's volleyball and softball and men's baseball, all of which compete in the Kentucky Intercollegiate Athletic Conference (KIAC).

Point Park's teams are known as the Pioneers.

Point Park University Diversity Statement

As an institution of higher education, Point Park University recognizes its responsibility to create and maintain an environment that affirms the diversity of people and ideas. Point Park University embraces, supports and actively pursues a policy of inclusiveness that recognizes, values and reflects the diversity of the community we serve and the world in which we live.

To thrive as an academic institution, we believe we must foster a learning and working environment that encourages multiple perspectives and the open exchange of ideas in an unbiased and non-prejudicial way. Our commitment to diversity will make Point Park a welcoming place providing students, faculty, and staff with many opportunities to learn from each other.

To this end we strive to attract students, develop curriculum, diversify our faculty and staff, and offer support services. We are consciously guided by our quest to achieve broad inclusiveness and afford equal opportunity to all without regard to gender, race, ethnicity, national origin, religion, age, socioeconomic background, sexual orientation or physical ability.

Point Park University will vigorously pursue its diversity goals. As an institution, we are committed to accountability in our progress in making Point Park University a more diverse and inclusive community.

Mission Statement

Point Park University educates students in a diverse urban environment and prepares graduates to apply knowledge to achieve their goals, advance their professions and serve their communities.

Vision Statement

Point Park University will be one of the most dynamic private, urban universities in America.

Values

Promoting academic excellence

Point Park University inspires students to become life-long learners through its strong liberal arts core and diversity of majors. We are dedicated to continuously improving our programs and providing resources for our faculty and staff to remain leaders in their fields. Our highly qualified faculty, consisting of scholars with terminal degrees and practicing professionals, are central to maintaining academic excellence.

Focusing on student needs

Point Park University provides students with a career-focused education in a personalized, urban university environment. Our programs meet the needs of undergraduate students, graduate students, and working professionals. We are committed to providing the support services, facilities, and technology that ensure a quality student experience.

Fostering a community of mutual respect and diversity

Point Park University believes that a culture of mutual respect and diversity creates the optimal environment for learning. We encourage a culture of creativity and intellectual inquiry where ideas are openly discussed and debated. Point Park affords equal opportunity to all without regard to gender, race, ethnicity, national origin, religion, age, socioeconomic background, sexual orientation, or physical ability.

Encouraging innovation

Point Park University develops and adapts its innovative programs to ensure alignment with current business, industry, and government needs. We support new ideas and urge our students, faculty, and staff to become pioneers in their fields.

Ensuring integrity and ethics in our actions

Point Park University expects students, faculty, staff, and administrators to demonstrate the highest level of social responsibility, academic integrity, and professional ethics. Our values guide our decisions.

Responding to our stakeholders

Point Park University engages its internal and external stakeholders in key decision-making processes. We value opinions of our students, alumni, faculty, staff, and board members, and we recognize the mutual benefits of seeking partnerships with our business, government, nonprofit, and educational leaders in charting Point Park's future.

Facilitating civic engagement

Point Park University embraces its unique role in the revitalization of downtown Pittsburgh and encourages students, faculty, and staff to become active community members. We promote involvement in service learning opportunities, professional associations, and internships.

Strategic Initiatives

Academic Excellence
Quality Student Experience
Managed Growth
Community Engagement

Strategic Initiatives and Goals

Academic Excellence

- Measures of baseline effectiveness will be identified and objectives will be set for achieving distinctive academic programs at both graduate and undergraduate levels.
- Strategic investments will be made in faculty development to ensure distinctive programs.
- Resources and plans will be developed for continuous improvement of programs, curricula, and facilities.

Quality Student Experience

- Measures of overall effectiveness will be established and objectives will be set for continuous improvement of the student experience.
- Practical experiences in the major programs of study will be integrated into students' learning experiences.
- Retention and graduation rates will be improved for all academic programs.
- Students who graduate from Point Park University have developed the life skills necessary to become responsible citizens.

Managed Growth

- Investment in human resources will be a key competitive advantage to our growth and success.
- A sound fiscal position will be maintained through appropriate financial measures and controls.
- Enrollment and program objectives will be set to meet the strategic growth of the University.
- Capital development will be achieved to support the needs of a dynamic, urban university.
- Strategic opportunities will be developed for additional sources of revenue.

Community Engagement

- Relationships with the external community will be established using a focused, mission-driven approach.
- The alumni will play a vital role in the continuous development of the University.
- The University will engage key stakeholders to advance its mission.
- Our students, faculty, and staff will benefit the Pittsburgh region through our commitment to serving the community.

Regional and Professional Accreditation and Approval

POINT PARK UNIVERSITY is an independent, four-year, coeducational university accredited by the Commission on Higher Education of the Middle States Association of Universities and Schools, 3624 Market Street, Philadelphia, Pa. 19104, 215-662-5606. Point Park University is also approved by the Pennsylvania Department of Education, 333 Market Street, Harrisburg, Pa. 17126-0333, 717-787-7572.

In the School of Business, programs leading to a Master of Business Administration degree, to a Bachelor of Science Post Baccalaureate degree in Accounting, Business Management and Human Resource Management, to a Bachelor of Science degree in Accounting, Business Management, Business, Economics and Finance, Human Resource Management, Information Technology & Management (accelerated) and Sport, Arts and Entertainment Management, to a Bachelor of Science Capstone in Human Resource Management with concentrations in compliance/legal or strategic planning/management, to a Bachelor of Science Capstone in Management Services, to an Associate in Science degree in Accounting and Business Management are accredited by the *International Assembly of Collegiate Business Education* (IACBE), P.O. Box 25217, Overland Park, KS, 66225, 913-631-3009.

The programs in the School of Arts & Sciences leading to the Bachelor of Arts and the Bachelor of Sciences in Early Childhood Education, Elementary, and Secondary Education, as well as the programs leading to the Master of Arts in Curriculum and Instruction and the Master of Arts in Educational Administration, are approved by the Pennsylvania Department of Education, 333 Market Street, Harrisburg, PA 17126-0333, 717-787-7572.

Programs in the Conservatory leading to the Bachelor of Arts and Bachelor of Fine Arts in Dance, and to the Bachelor of Arts and Post-Baccalaureate Bachelor of Arts in Dance Pedagogy, are accredited by the National Association of Schools of Dance, 11250 Roger Bacon Drive, Suite 21, Reston, VA 20190, 703-437-0700.

In the School of Arts & Sciences, the Bachelor of Science programs in Civil Engineering Technology, Electrical Engineering Technology and Mechanical Engineering Technology are accredited by the Engineering Technology Accreditation Commission of ABET (www.abet.org), 415 North Charles Street, Baltimore, MD 21201, Phone +1.410.347.7700.

Facts and Figures Summary, Fall 2014**Physical Plant Campus Properties 18****Academic Divisions (and headcount)**

School of Arts and Sciences	1,342
Dept of Crim Justice&IntelStd	290
Dept of Education	225
Dept of Humanities&Human Sci	311
Dept of Nat Sci & Engr Tech	368
Misc (other programs)	148
School of Business	1,025
Dept of Acct,Fin&Econ,InfoTch	140
Dept of Management	323
Dept of Sports,Arts&Ent Mgt	289
Dept of Global Mgt & Org	273
School of Communication	491
Conservatory of Performing Arts	879
Dept of Cinema Arts	289
Dept of Dance	276
Dept of Theatre	314

Degree Programs Offered

Undergraduate	98
Graduate	18
Total	116

Total Operating Budget (FY14-15)

\$76 million

Tuition and Fees (2014-15)

Non-conservatory	
Undergraduate (\$737/cr.hr.)	\$27,190/year
Conservatory	
Undergraduate (\$930/cr.hr.)	\$34,010/year
Graduate	\$823/cr.hr.

Room and Board

Room (average per year)	\$4,860
Board (14 meal plan)	\$5,460

Financial Aid Profile (Final 2013-14)

Students Receiving Aid	94%
Average Grants (for freshmen)	\$15,801
Average Loans (for freshmen)	\$4,988
Average Work-study	\$2,070
Range of awards	\$500 to \$14,000
Total Student Aid	\$83,252,876

Total Veterans Enrolled (Fall 2014) 115**Student to Faculty Ratio** 13 to 1**Fresh. To Soph. Retention Rate** 77%**6-Year Graduation Rate** 58%**Total Alumni** (w/degrees conferred) 26,572**Fall 2014 Admissions**

First-time, Full-time Freshman	629
Full-time Transfers/Readmits	275
Part-time Undergraduate	170
New Accelerated Undergraduate	67
New Graduate	237
Total New	1,378

Students**Fall 2014 Enrollment**

Regular Undergraduate	2,931
Accelerated Undergraduate	150
Online Undergraduate	35
Online Graduate	3
Graduate	569
Professional Development-UG	46
Professional Development-GR	3
Total Enrollment	3,737

Course Load

Full-time Undergrad Enrollment	2,616
Part-time Undergrad Enrollment	546
Full-time Graduate Enrollment	217
Part-time Graduate Enrollment	358

Enrollment, Race/Ethnicity & Gender

American Indian/Alaska Native	9
Asian	53
Black or African American	633
Hispanic of any race	148
Native Hawaiian/Pacific Islander	2
Non-resident Alien	154
White	2,591
Two or more races	139
Unknown	8

Female	2,098
Male	1,639

Domicile

In-state Enrollment	2,818
Out-of-state Enrollment	919

Residential Population

All Students Living On Campus	1,036
-------------------------------	-------

Faculty and Staff

Full-time Instructional Faculty	141
Part-time Instructional Faculty	306
Graduate Assistants	23
Full-time Staff	296
Part-time Staff	145
Work-studies	482
Total Faculty and Staff	1,393

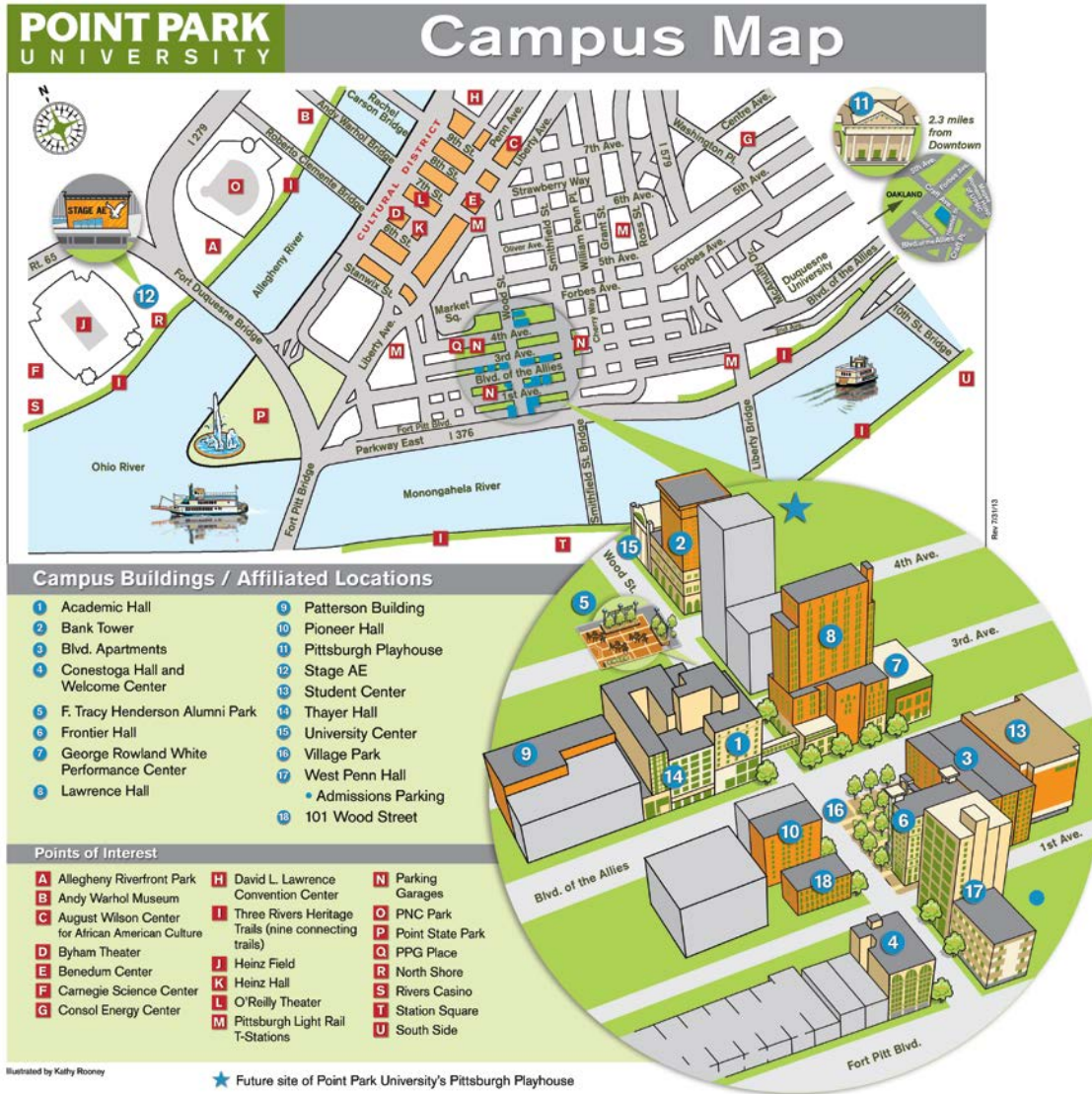

ADMISSIONS and FINANCIAL AID

ADMISSIONS

Overall, applications for admissions to Point Park University increased from fall 2013 to fall 2014 (2.64%). At the undergraduate level, fall 2014 applications increased by 112 or 2.30% (from 4,862 to 4,974) over the prior year. The largest decrease in applications was found with new part-time undergraduates (15.51%) while the new full-time freshmen undergraduates showed the largest increase (7.47%) in applications from the prior year. Point Park University has about a 71% acceptance rate for full-time freshmen (table 3.2). The fall 2014 acceptance rate for graduate programs is 58% (table 3.2).

Of all the 1,378 newly enrolled students, 59% (811) are female and 20% (278) are Black or African-American (table 3.6). The average age for full-time freshmen is 18 (table 3.7). For full-time transfers/readmits, the average age is 22 while the average age for new part-time undergraduates, accelerated undergraduates and graduate students is 35, 33 and 33, respectively (table 3.7). Of all the new students, 75% (1,031) come from Pennsylvania (table 3.7).

The School of Arts & Sciences enrolls the majority of the new undergraduates at 40%; the Conservatory of Performing Arts enrolls 26%; the School of Business enrolls 22% of the new undergraduates while the School of Communication enrolls 12% (table 3.8).

The School of Arts & Sciences enrolls 51% of the new graduate students; the School of Business enrolls 34%; the School of Communication enrolls 8% while the Conservatory of Performing Arts enrolls 7% of the new graduate students. More detailed information of fall 2014 admissions data can be found on the following pages.

Table 3.1. Trends of Admissions Summary						Chg from	% chg
	2010	2011	2012	2013	2014	13 to 14	13 to 14
Applied							
Undergraduate							
Full-time Freshmen	2,954	3,166	3,153	3,212	3,452	240	7.47%
Transfers/Readmits	1,130	1,216	1,157	1,084	1,037	-47	-4.34%
Part-time	415	357	362	361	305	-56	-15.51%
Accelerated	212	218	194	205	180	-25	-12.20%
Undergraduate Total	4,711	4,957	4,866	4,862	4,974	112	2.30%
Graduate	597	601	690	752	788	36	4.79%
Total	5,308	5,558	5,556	5,614	5,762	148	2.64%
Accepted							
Undergraduate							
Full-time Freshmen	2,200	2,325	2,293	2,380	2,446	66	2.77%
Transfers/Readmits	704	736	717	676	637	-39	-5.77%
Part-time	320	255	252	261	223	-38	-14.56%
Accelerated	179	169	151	164	113	-51	-31.10%
Undergraduate Total	3,403	3,485	3,413	3,481	3,419	-62	-1.78%
Graduate	416	384	471	471	460	-11	-2.34%
Total	3,819	3,869	3,884	3,952	3,879	-73	-1.85%
Enrolled (per census)							
Undergraduate							
Full-time Freshmen	536	488	516	539	629	90	16.70%
Transfers/Readmits	283	328	279	296	275	-21	-7.09%
Part-time	240	195	182	199	170	-29	-14.57%
Accelerated	135	122	107	107	67	-40	-37.38%
Undergraduate Total	1,194	1,133	1,084	1,141	1,141	0	0.00%
Graduate	258	238	287	273	237	-36	-13.19%
Total	1,452	1,371	1,371	1,414	1,378	-36	-2.55%

The following Tables, 3.2, 3.3, 3.4 and 3.5 give a detailed summary and comparison of fall 2014, fall 2013, fall 2012, and fall 2011 admissions data. Tables 3.6, 3.7 and 3.8 highlight various statistics of the newly enrolled students in fall 2014 and finally, Table 3.9 shows new transfer student data.

Table 3.2. Trends of Admissions Summary, Fall 2014

	Applied	Accepted	Enrolled (per census)		
	Number	Number	% of Applied	Number	% of Accepted
Full-time Freshmen	3,452	2,446	71%	629	26%
Transfers/Readmits	1,037	637	61%	275	43%
Part-time	305	223	73%	170	76%
Accelerated	180	113	63%	67	59%
Undergraduate Total	4,974	3,419	69%	1,141	33%
Graduate Total	788	460	58%	237	52%
University Total	5,762	3,879	67%	1,378	36%

Table 3.3. Trends of Admissions Summary, Fall 2013

	Applied	Accepted	Enrolled (per census)		
	Number	Number	% of Applied	Number	% of Accepted
Full-time Freshmen	3,212	2,380	74%	539	23%
Transfers/Readmits	1,084	676	62%	296	44%
Part-time	361	261	72%	199	76%
Accelerated	205	164	80%	107	65%
Undergraduate Total	4,862	3,481	72%	1,141	33%
Graduate Total	752	471	63%	273	58%
University Total	5,614	3,952	70%	1,414	36%

Table 3.4. Trends of Admissions Summary, Fall 2012

	Applied	Accepted	Enrolled (per census)		
	Number	Number	% of Applied	Number	% of Accepted
Full-time Freshmen	3,153	2,293	73%	516	23%
Transfers/Readmits	1,157	717	62%	279	39%
Part-time	362	252	70%	182	72%
Accelerated	194	151	78%	107	71%
Undergraduate Total	4,866	3,413	70%	1,084	32%
Graduate Total	690	471	68%	287	61%
University Total	5,556	3,884	70%	1,371	35%

Table 3.5. Trends of Admissions Summary, Fall 2011

	Applied	Accepted	Enrolled (per census)		
	Number	Number	% of Applied	Number	% of Accepted
Full-time Freshmen	3,166	2,325	73%	488	21%
Transfers/Readmits	1,216	736	61%	328	45%
Part-time	357	255	71%	195	76%
Accelerated	218	169	78%	122	72%
Undergraduate Total	4,957	3,485	70%	1,133	33%
Graduate Total	601	384	64%	238	62%
University Total	5,558	3,869	70%	1,371	35%

Table 3.6. New Enrollees by Gender and Ethnicity, Fall 2014

	Gender			Ethnicity								
	Total	Female	Male	Am.Indian/ Alaska Nat.	Asian	Black or Afri.Am.	Hispanic any race	Nat Hawaiian /Pacific Isl.	Non-res. Alien	White	Two or more races	Un- known
Undergraduate												
Full-time Freshmen	629	398	231	1	15	82	36	0	21	434	40	0
Transfers/Readmits	275	133	142	2	6	46	25	0	13	178	5	0
Part-time	170	109	61	2	1	64	1	1	0	94	3	4
Accelerated	67	31	36	0	0	28	3	0	0	33	2	1
Graduate Total	237	140	97	0	2	58	6	0	16	147	7	1
University Total	1378	811	567	5	24	278	71	1	50	886	57	6

Table 3.7 New Enrollees by Age and Residency, Fall 2014

	Age					Residency		
	Total	Traditional	Non- Traditional	Unknown	Mean Age	Residence Halls	Commuter	In- State
Undergraduate								
Full-time Freshmen	629	621	8	0	18	489	140	392
Transfers/Readmits	275	218	56	1	22	88	187	205
Part-time	170	42	122	6	35	1	169	162
Accelerated	67	9	57	1	33	0	67	65
Graduate Total	237	60	175	2	33	4	233	207
University Total	1378	950	418	10	28	582	796	1031

Traditional (18-24 years old)

Non-Traditional (25 years or older)

Table 3.8. New Enrollees by Academic Division, Fall 2014

	Total	Arts & Sciences					Business				Communication	Conservatory of Perf. Arts		
		CJIS	EDUC	HUMA	NSET	UND	AFEI	MGT	SAEM	GMO	COMM	CINE	DANC	THEA
Undergraduate														
Full-time Freshmen	629	38	12	35	47	43	13	28	65	0	93	78	85	92
Transfers/Readmits	275	33	19	35	38	3	10	38	21	0	37	19	6	16
Part-time	170	12	19	12	27	62	11	16	3	0	5	1	1	1
Accelerated	67	16	2	0	0	0	0	45	0	0	4	0	0	0
Undergrad Total	1141	99	52	82	112	108	34	127	89	0	139	98	92	109
<i>% of UG Total (School)</i>				39.7%				21.9%			12.2%		26.2%	
Graduate Total	237	23	57	22	14	4	0	0	0	81	20	16	0	0
<i>% of GR Total (School)</i>				50.6%				34.2%			8.4%		6.8%	
University Total	1378	122	109	104	126	112	34	127	89	81	159	114	92	109
Fall 2014 Total														
<i>% of Total (Dept)</i>	100.0%	8.9%	7.9%	7.5%	9.1%	8.1%	2.5%	9.2%	70.6%	5.9%	11.5%	8.3%	6.7%	7.9%
<i>% of Total (School)</i>	100.0%			41.6%				24.0%			11.5%		22.9%	

List of Academic Division Abbreviations:

CJIS: Criminal Justice & Intelligence Studies (within the School of Arts & Sciences)
 EDUC: Education (within the School of Arts & Sciences)
 HUMA: Humanities & Human Sciences (within the School of Arts & Sciences)
 NSET: Natural Sciences & Engineering Technology (within the School of Arts & Sciences)
 UND: Undecided or Non-Degree (within the School of Arts & Sciences)
 AFEI: Accounting, Economics & Finance, Information Technology (within the School of Business)
 MGT: Management (within the School of Business)
 SAEM: Sports, Arts and Entertainment Management (within the School of Business)
 GMO: Global Management & Organization (within the School of Business)
 COMM: School of Communication
 CINE: Cinema Arts (within the Conservatory of Performing Arts)
 DANC: Dance (within the Conservatory of Performing Arts)
 THEA: Theatre (within the Conservatory of Performing Arts)

Table 3.9 New Full-time Undergraduate Transfers, Fall 2014

Four-Year Institutions	Number of Transfers
Penn State University	6
Duquesne University	4
University of Pittsburgh Greensburg	4
Robert Morris University	3
Virginia Intrmt College	3
American Military University	2
California University of PA	2
Carlow University	2
Clarion University of PA	2
Indiana University of PA	2
La Roche College	2
St Thomas University	2
Suffolk University	2
Temple University	2
University of Nevada Las Vegas	2
University of Pittsburgh Bradford	2
Washington & Jefferson College	2
Youngstown State University	2
Total Four-Year Institutions (with two or more registrants)	46

Two-Year Institutions	
Comm. Coll of Allegheny County (C.C.A.C.) - Main Campus	59
CCAC South Campus	11
Butler County Community College	6
Westmoreland County Community College	6
CCAC Boyce Campus	5
Eastern Gateway Community College	5
Kaplan Career Institute ICM Campus	5
Pittsburgh Institute of Mortuary Science	5
Art Institute of Pittsburgh	4
Community College of Beaver County	3
Harrisburg Area Community College	3
Bradford School	2
ITT Technical Institute	2
Northampton Community College	2
Total Two-Year Institutions (with two or more registrants)	118

Student Financial Aid

Table 3.10 shows undergraduates receiving financial aid has increased slightly (91% to 95%) over the last several fall semesters while graduates receiving financial aid has increased (88% to 91%) from fall 2012 to fall 2013. The total amount of financial aid received by Point Park University's students in academic year 2013-2014 represents a 2.7% increase over academic year 2012-2013, from \$81,058,239 to \$83,252,876. And, the average award total increased 5% from \$19,911 to \$20,986 (table 3.11).

Table 3.10. Percent of Students Receiving Financial Aid (reporting Fall numbers only)

	Fall 2009	Fall 2010	Fall 2011	Fall 2012	Fall 2013
Undergraduate	91%	92%	94%	95%	95%
Graduate	71%	80%	86%	88%	91%

Table 3.11. Student Financial Aid By Award Type (reporting Final Academic Year numbers)

	2009-2010	2010-2011	2011-2012	2012-2013	2013-2014
Student Aid Grand Total	\$79,057,063	\$80,734,064	\$81,950,578	\$81,058,239	\$83,252,876
Number of Students	4282	4334	4189	4071	3967
Average Award	\$18,462.65	\$18,628.07	\$19,563.28	\$19,911.14	\$20,986.36
Federal Aid Total					
<i>Pell Grant</i>					
Total Aid Awarded	\$5,669,499	\$6,159,668	\$5,764,366	\$5,168,412	\$5,017,632
Number of Awards	1516	1675	1616	1491	1367
Average Awards	\$3,739.78	\$3,677.41	\$3,567.06	\$3,466.41	\$3,670.54
<i>Federal Perkins Loan</i>					
Total Aid Awarded	\$122,500	\$159,128	\$166,380	\$212,100	\$197,793
Number of Awards	76	100	167	285	245
Average Awards	\$1,611.84	\$1,591.28	\$996.29	\$744.21	\$807.32
<i>Supplemental Grants (FSEOG)</i>					
Total Aid Awarded	\$497,996	\$454,400	\$392,633	\$359,350	\$430,425
Number of Awards	283	185	324	565	582
Average Awards	\$1,759.70	\$2,456.22	\$1,211.83	\$636.02	\$739.56
<i>Federal Work-Study</i>					
Total Aid Awarded	\$459,109	\$414,057	\$380,488	\$410,711	\$448,575
Number of Awards	321	303	273	283	314
Average Awards	\$1,430.25	\$1,366.52	\$1,393.73	\$1,451.28	\$1,428.58

Table 3.11. Student Financial Aid By Award Type (continued)

	2009-2010	2010-2011	2011-2012	2012-2013	2013-2014
<i>Federal Stafford/Direct Subsidized Loan *</i>					
Total Aid Awarded	\$14,398,282	\$13,978,597	\$13,231,601	\$9,482,393	\$9,043,221
Number of Awards	3155	2951	2862	2291	2127
Average Awards	\$4,563.64	\$4,736.90	\$4,623.20	\$4,138.98	\$4,251.63
<i>Parent Loan</i>					
Total Aid Awarded	\$4,904,547	\$6,021,597	\$6,342,117	\$5,487,244	\$5,975,485
Number of Awards	419	514	489	386	415
Average Awards	\$11,705.36	\$11,715.17	\$12,969.56	\$14,215.66	\$14,398.76
<i>Federal Graduate PLUS Loan</i>					
Total Aid Awarded	\$32,427	\$49,023	\$23,000	\$14,302	\$56,061
Number of Awards	7	10	6	4	9
Average Awards	\$4,632.43	\$4,902.30	\$3,833.33	\$3,575.50	\$6,229.00
<i>Federal Stafford/Direct Unsubsidized Loans</i>					
Total Aid Awarded	\$19,498,789	\$17,652,387	\$16,904,457	\$18,482,838	\$18,031,765
Number of Awards	3661	3357	3256	3075	2839
Average Awards	\$5,326.08	\$5,258.38	\$5,191.79	\$6,010.68	\$6,351.45
Other Aid Total					
<i>Institutional Scholarships</i>					
Total Aid Awarded	\$17,205,049	\$19,185,450	\$23,894,500	\$25,909,659	\$28,894,867
<i>Other Grants & Scholarships</i>					
Total Aid Awarded	\$10,845,488	\$11,355,644	\$9,400,020	\$9,996,071	\$9,034,238
<i>Other Loan Programs</i>					
Total Aid Awarded	\$4,150,642	\$3,999,269	\$4,603,266	\$4,850,159	\$5,439,632
<i>Other Work Programs</i>					
Total Aid Awarded	\$1,305,162	\$1,353,867	\$847,750	\$685,000	\$683,182

* Note: Beginning with the 2012-2013 academic year, graduate students were no longer eligible for the Federal Subsidized Loan.

ENROLLMENT

ENROLLMENT

Enrollment decreased over last year by 2.7% (from 3,841 to 3,737) (table 4.1). Of the 3,737 students enrolled, 85% (3,162 headcount) are undergraduate students and 15% (575 headcount) are graduate students (table 4.1).

Some other highlights include the fact that approximately 83% of undergraduate students are full-time, while only 38% of graduate students are full-time (table 4.3). The majority (75%) of Point Park's students come from Pennsylvania, (table 4.10). Also, the number of students living on campus in student housing increased by 9%. There are now 1,032 undergraduate students living on campus as compared to 950 last year (table 4.11). This represents 33% of the entire undergraduate student body. Further, 78% of all full-time freshmen are living in campus housing. Point Park remains an ethnically diverse university and its international student population represents 40 different countries (table 4.18).

Overall, 68 percent (2,541 headcount) of our students are from Southwestern PA counties (fig. 4.15). Within each school, 81% of Business, 80% of Arts & Sciences, 71% of Communication, and 32% of the Conservatory of Performing Arts are from southwest PA (table 4.19). Southwest PA enrollment has decreased 4% compared to fall 2005 (table 4.20).

This section includes a glance at fall 2014 enrollment data, as well as a detailed account of student enrollment trends over the past five years by various demographic features. For clarification purposes, some enrollment definitions are listed below.

Enrollment Definitions:

Student enrollment in higher education is described in terms of both headcount and FTE (Full-time Equivalence).

Student headcount is the count of individual students whose administrative records indicate that they were registered in a credit-bearing course as of the university's enrollment census date for each semester.

Student FTE is calculated using two different methods:

Method 1: Undergraduate FTE = FT headcount + (PT Credit Hours/15)

Graduate FTE = FT headcount + (PT Credit Hours/10)

Method 2: Undergraduate and Graduate FTE = FT headcount + (1/3 PT headcount)

Full-time Status - An individual student is classified as full-time if he or she maintains at least 12 undergraduate credits or 9 graduate credits.

Table 4.1. Trends of Fall Headcount And FTE by Division

	Fall Headcount*					Full-time Equivalency (FTE)* (using CrHrs)					Full-time Equivalency (FTE)* (using FT-PT)				
	2010	2011	2012	2013	2014	2010	2011	2012	2013	2014	2010	2011	2012	2013	2014
Undergraduate	3,493	3,382	3,225	3,226	3,162	3,022	2,961	2,839	2,836	2,839	2,942	2,887	2,766	2,776	2,798
Graduate	584	538	602	615	575	414	380	422	450	415	334	313	354	372	336
Total	4,077	3,920	3,827	3,841	3,737	3,436	3,341	3,261	3,286	3,254	3,276	3,200	3,120	3,148	3,134

* Fall headcount and FTE are based on census data.

UG = FT Headcount + PT CrHrs/15

GR = FT Headcount + PT CrHrs/10

UG = FT + (1/3 PT)

GR = FT + (1/3 PT)

Fig. 4.1. Student Enrollment Trends 2010 through 2014

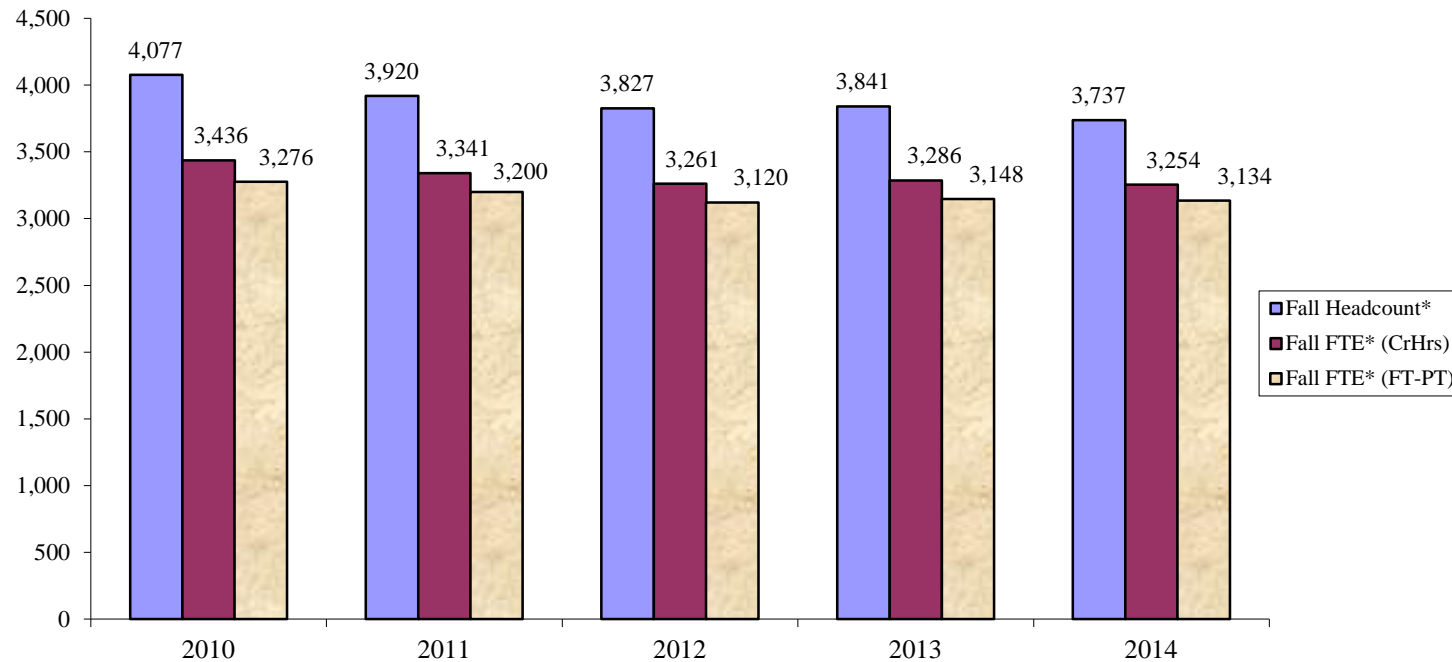

Enrollment Trends

Table 4.2. Enrollment Trend By Student Type

	2010	2011	2012	2013	2014	% of Total '14	% increase over fall '13
Regular Undergraduate							
Full-time	2,388	2,411	2,359	2,385	2,490	66.6	4.40%
Part-time	649	593	552	525	441	11.8	-16.00%
Accelerated Undergraduate							
Full-time	278	228	178	166	105	2.8	-36.75%
Part-time	118	98	96	99	45	1.2	-54.55%
Online Undergraduate							
Full-time	0	0	0	0	21	0.6	na
Part-time	0	0	0	0	14	0.4	na
Online Graduate							
Full-time	0	0	0	0	0	0.0	na
Part-time	0	0	0	0	3	0.1	na
Professional Development-UG							
Full-time	0	0	0	0	0	0.0	na
Part-time	60	52	40	51	46	1.2	-9.80%
Professional Development-GR							
Full-time	0	0	0	0	0	0.0	na
Part-time	4	5	28	2	3	0.1	50.00%
Graduate							
Full-time	209	201	230	250	217	5.8	-13.20%
Part-time	371	332	344	363	352	9.4	-3.03%
Total							
Full-time	2,875	2,840	2,767	2,801	2,833	75.8	1.14%
Part-time	1,202	1,080	1,060	1,040	904	24.2	-13.08%
Grand Total	4,077	3,920	3,827	3,841	3,737	100.0	-2.71%

Fig. 4.2. Enrollment Trends by Student Type

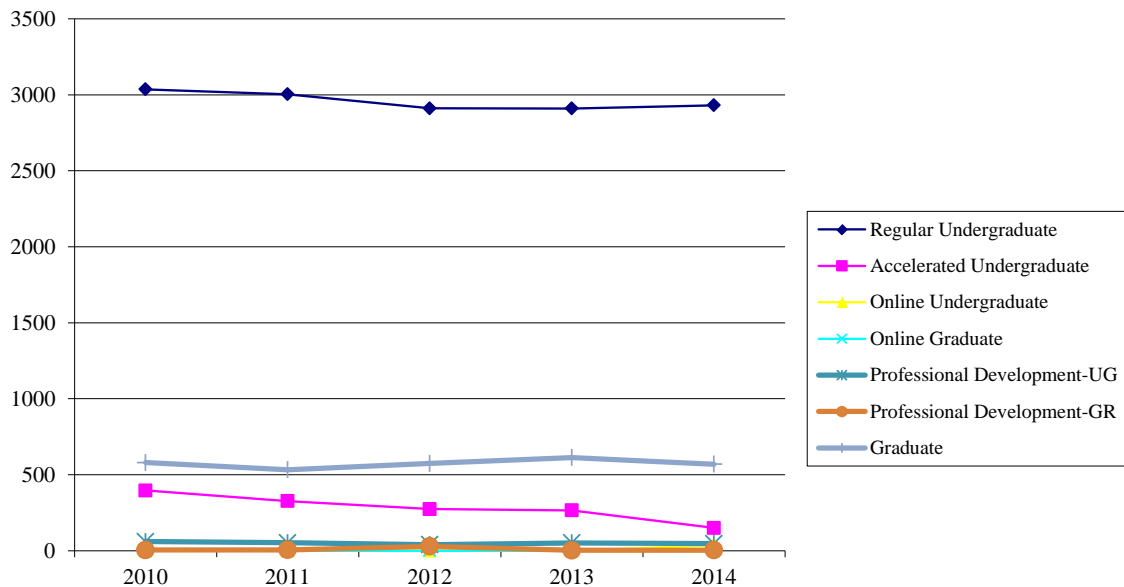

Table 4.3. Enrollment Trends By Course Load and Division

	2010	2011	2012	2013	2014
Undergraduate					
Full-time	2,666	2,639	2,537	2,551	2,616
Part-time	827	743	688	675	546
Graduate					
Full-time	209	201	230	250	217
Part-time	375	337	372	365	358
Total					
Full-time	2,875	2,840	2,767	2,801	2,833
Part-time	1,202	1,080	1,060	1,040	904
Grand Total	4,077	3,920	3,827	3,841	3,737

Fig. 4.3. Enrollment Trends by Course Load and Division

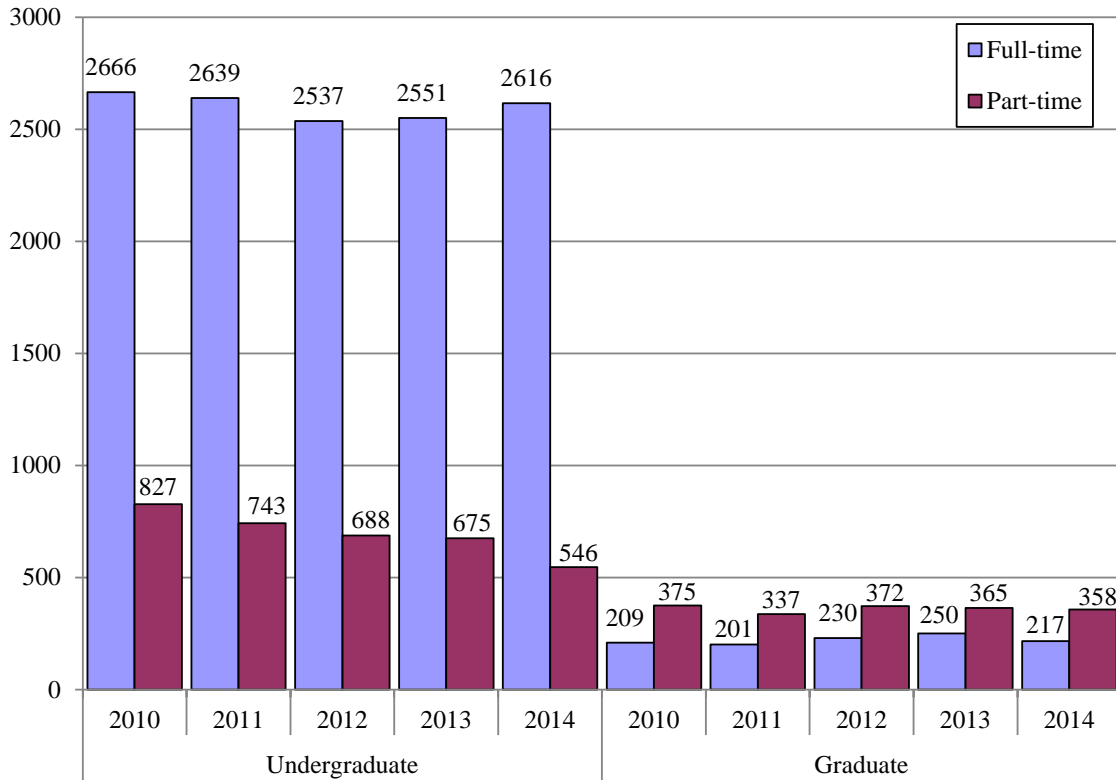
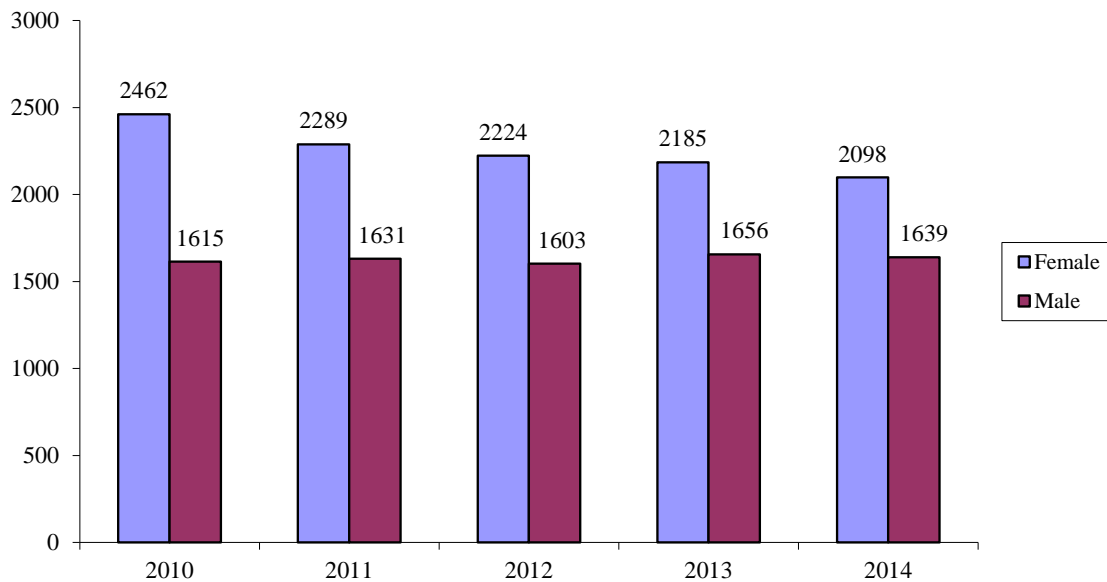

Table 4.4. Enrollment Trend By Gender and Division

	2010	2011	2012	2013	2014
Undergraduate					
Female	2,116	1,964	1,877	1,843	1,770
Male	1,377	1,418	1,348	1,383	1,392
Graduate					
Female	346	325	347	342	328
Male	238	213	255	273	247
Total					
Female	2,462	2,289	2,224	2,185	2,098
Male	1,615	1,631	1,603	1,656	1,639
Grand Total	4,077	3,920	3,827	3,841	3,737

Fig. 4.4. Enrollment Trends by Gender (all students)

An important note about recent changes to race and ethnicity coding

The U.S. Office of Management and Budget (OMB) determined in 1997 that new race and ethnicity codes would be implemented for collecting all data reported to the federal government. They stated that these new codes allow data on ethnicity and race to reflect the growing diversity of our nation.

In 2007, the U.S. Department of Education posted to the Federal Register the “Final Guidance on Maintaining, Collecting, and Reporting Racial and Ethnic Data to the U.S. Department of Education” to implement OMB’s 1997 Standards. The guidance issued by the Department covers two issues: 1) the collection of race and ethnicity data by institutions, and 2) the reporting of aggregate data to the Department.

Point Park University, in compliance with the Federal mandate, will now report race and ethnicity data that reflects students’ ability to differentiate between race and ethnicity, as well as choose more than one race.

Thus, Point Park University will report the following new categories in all publically available periodic reports starting in the fall 2010 semester in order to be consistent with the proposed “single field” race/ethnicity codes:

1. American Indian/Alaska Native
2. Asian
3. Black or African American
4. Hispanic of any race
5. Native Hawaiian or Other Pacific Islander
6. Non-resident Alien
7. White
8. Two or more races
9. Unknown

Since these new codes differ significantly from the old method of collecting and reporting race/ethnicity data, it is necessary to revise the tables in recent factbooks that reflect this change in methodology. Since it is nearly impossible to match old race/ethnicity codes with the new ones, trend data prior to 2010 will remain in the old reporting format. Beginning with the Fall 2010 semester, all data pertaining to race/ethnicity will show the new codes. Unfortunately, this means that direct comparisons of race/ethnicity between 2010 and any semester prior to 2010 will be difficult at best.

Table 4.5. Enrollment Trends By New Race/Ethnicity and Division

	2010	2011	2012	2013	2014
Undergraduate					
American Indian/Alaska Native	14	8	4	4	8
Asian	28	24	24	39	47
Black or African American	639	623	555	525	517
Hispanic of any race	112	108	107	102	130
Native Hawaiian/Other Pacific Islander	8	2	0	0	1
Non-resident Alien	32	47	76	101	114
White	2,523	2,445	2,328	2,308	2,213
Two or more races	99	106	110	121	126
Unknown	38	19	21	26	6
Graduate					
American Indian/Alaska Native	1	1	1	1	1
Asian	14	6	6	7	6
Black or African American	122	95	100	95	116
Hispanic of any race	10	13	16	13	18
Native Hawaiian/Other Pacific Islander	0	1	0	1	1
Non-resident Alien	29	31	31	39	40
White	399	377	435	447	378
Two or more races	9	14	9	12	13
Unknown	0	0	4	0	2
Total					
American Indian/Alaska Native	15	9	5	5	9
Asian	42	30	30	46	53
Black or African American	761	718	655	620	633
Hispanic of any race	122	121	123	115	148
Native Hawaiian/Other Pacific Islander	8	3	0	1	2
Non-resident Alien	61	78	107	140	154
White	2,922	2,822	2,763	2,755	2,591
Two or more races	108	120	119	133	139
Unknown	38	19	25	26	8
Grand Total:	4,077	3,920	3,827	3,841	3,737

Fig. 4.5. Fall 2014 Enrollment By New Race/Ethnicity

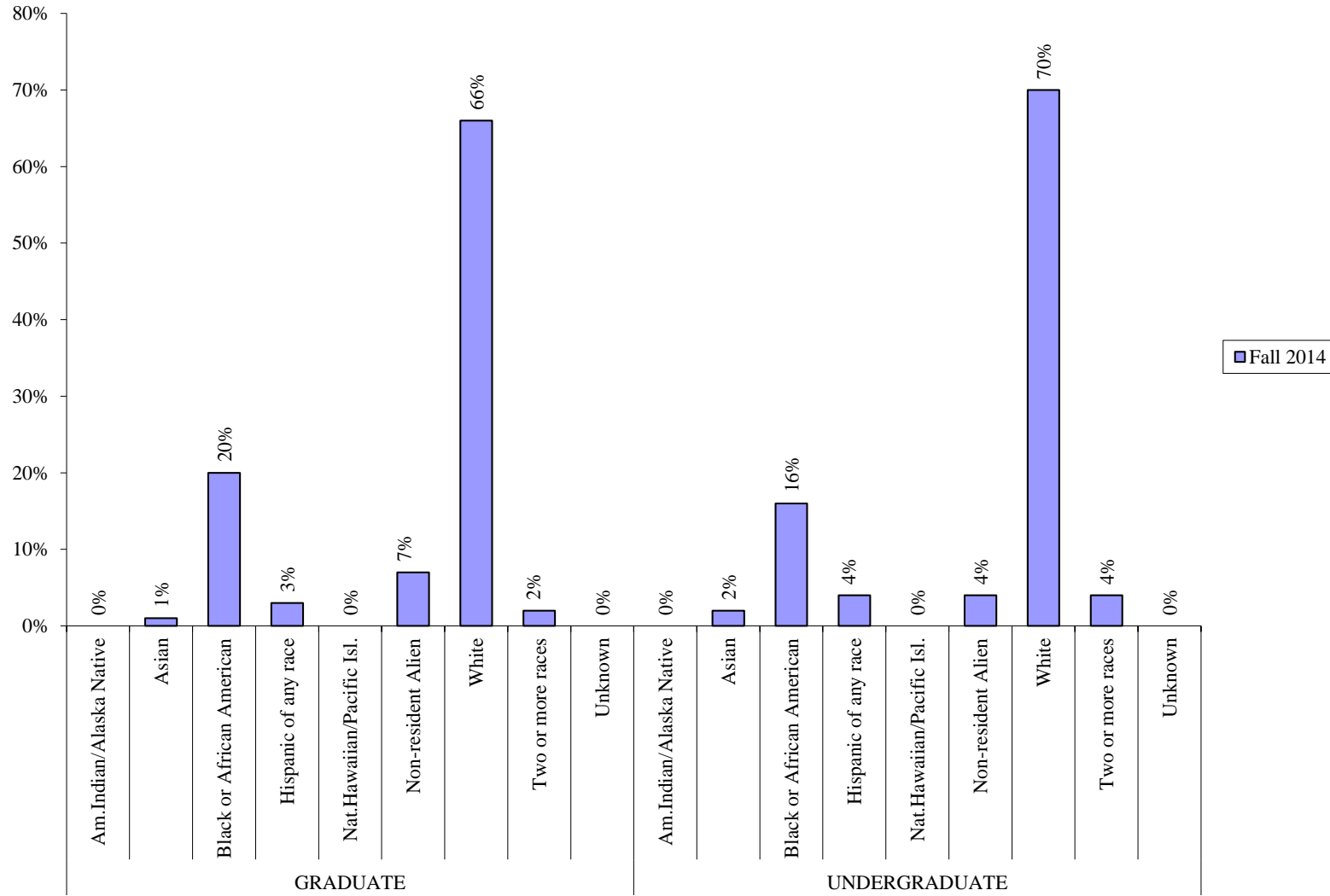
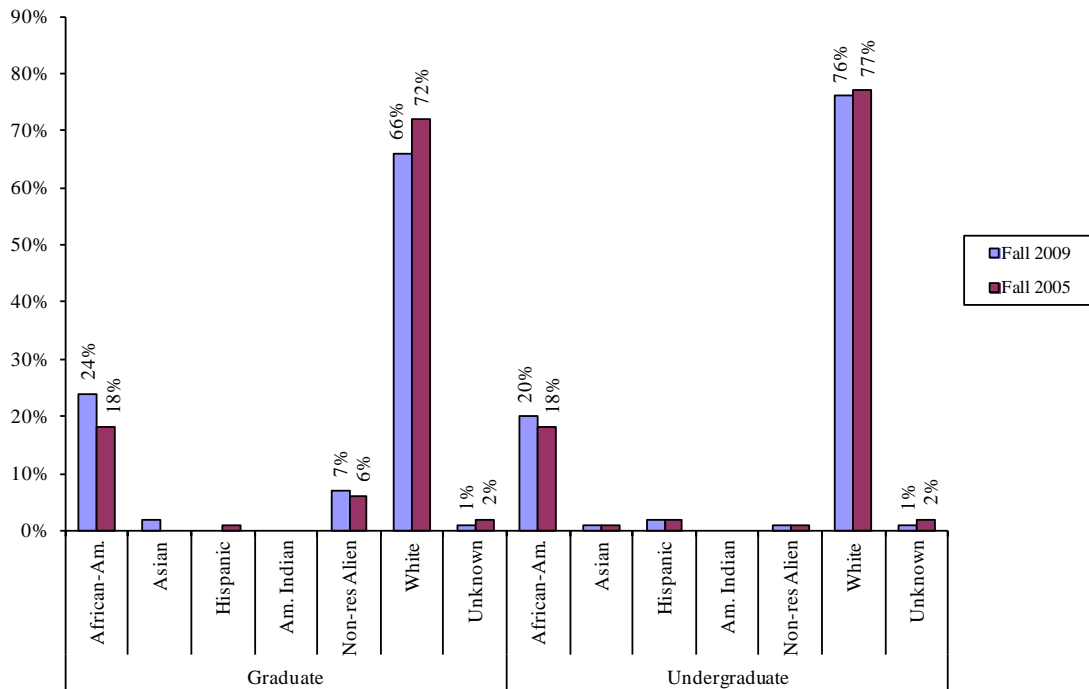

Table 4.6. Enrollment Trend (2005-2009) By Race/Ethnicity and Division

	2005	2006	2007	2008	2009
Undergraduate					
African American	525	569	577	654	676
Asian	19	26	31	29	33
Hispanic	45	61	52	61	66
Native American	7	6	12	10	11
Non-Res. Alien	32	36	37	24	23
White	2,271	2,364	2,391	2,518	2,580
Unknown	63	10	9	30	18
Graduate					
African American	81	94	102	127	136
Asian	2	4	7	7	12
Hispanic	3	3	3	3	2
Native American	1	2	1	3	2
Non-Res. Alien	27	29	33	41	39
White	322	337	336	332	383
Unknown	9	5	1	7	5
Total					
African American	606	663	679	781	812
Asian	21	30	38	36	45
Hispanic	48	64	55	64	68
Native American	8	8	13	13	13
Non-Res. Alien	59	65	70	65	62
White	2,593	2,701	2,727	2,850	2,963
Unknown	72	15	10	37	23

Fig. 4.6. Enrollment By Race/Ethnicity comparing Fall 2005 to Fall 2009



Enrollment

Table 4.7. Enrollment Trend By Minority Status and Division

	2010	2011	2012	2013	2014
Undergraduate					
Minority	900	871	800	791	829
White	2,523	2,445	2,328	2,308	2,213
Non-Res. Alien	32	47	76	101	114
Unknown	38	19	21	26	6
Graduate					
Minority	156	130	132	129	155
White	399	377	435	447	378
Non-Res. Alien	29	31	31	39	40
Unknown	0	0	4	0	2
Total					
Minority	1,056	1,001	932	920	984
White	2,922	2,822	2,763	2,755	2,591
Non-Res. Alien	61	78	107	140	154
Unknown	38	19	25	26	8
Grand Total	4,077	3,920	3,827	3,841	3,737

Fig. 4.7. Enrollment by Minority Status For ALL Students

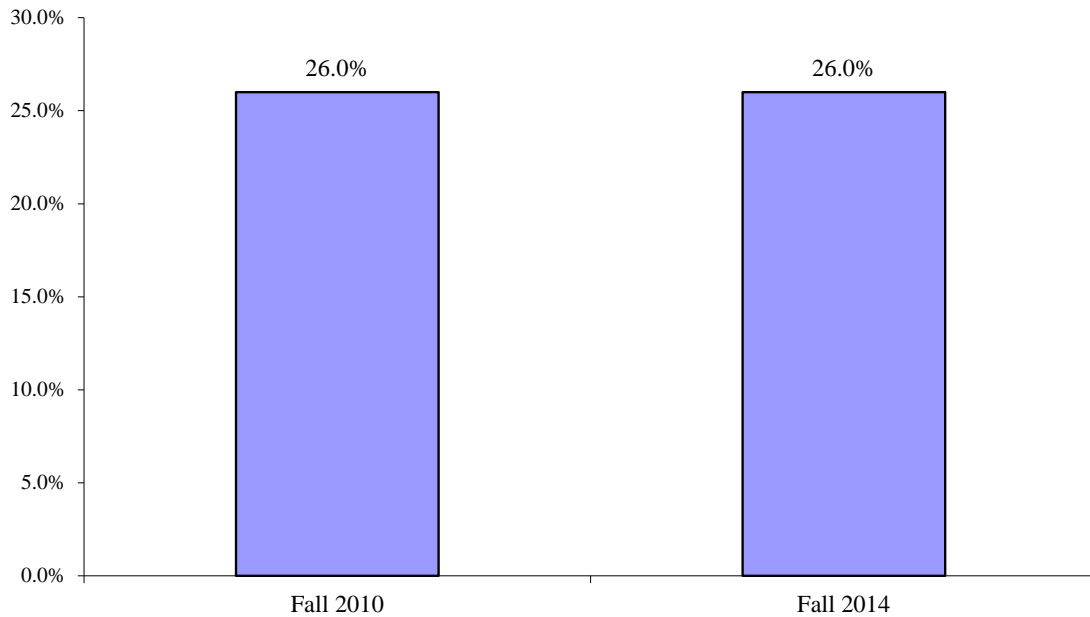

Table 4.8. Enrollment Trends By Age and Division

	2010	2011	2012	2013	2014
Undergraduate					
Traditional	2,400	2,400	2,352	2,394	2,415
Non-traditional	1,059	946	846	807	736
Unknown	34	36	27	25	11
Graduate					
Traditional	125	129	143	174	135
Non-traditional	453	396	448	439	436
Unknown	6	13	11	2	4
Total					
Traditional	2,525	2,529	2,495	2,568	2,550
Non-traditional	1,512	1,342	1,294	1,246	1,172
Unknown	40	49	38	27	15
Grand Total	4,077	3,920	3,827	3,841	3,737

Traditional (18-24 years old)

Non-traditional (25 years or older)

Fig. 4.8. Enrollment by Age, Comparing Fall 2010 to Fall 2014

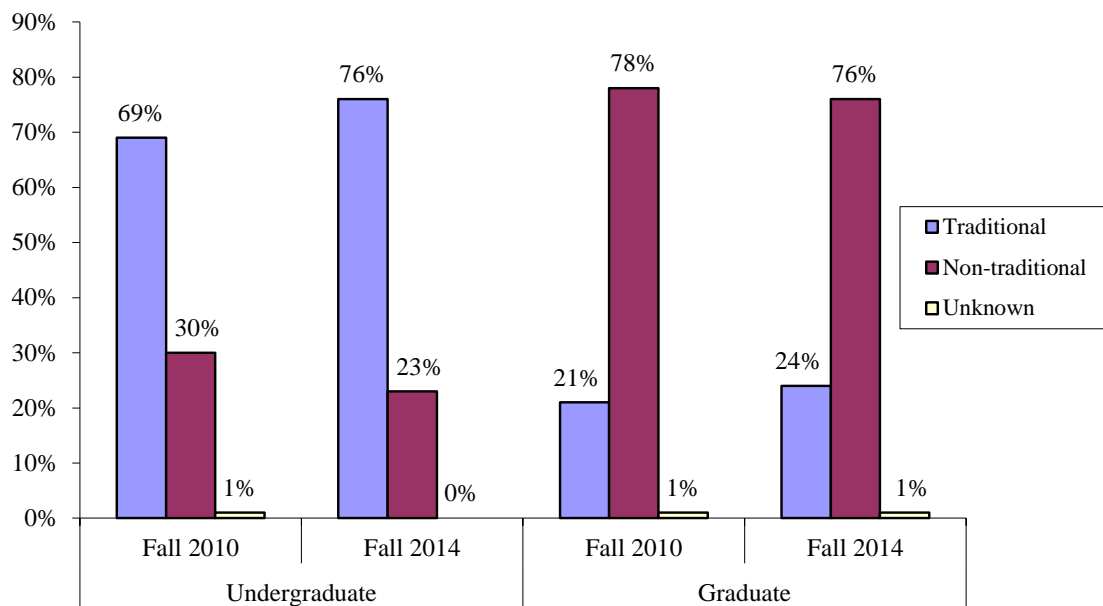

Table 4.9. Average Age by Student Type

	2010	2011	2012	2013	2014
Regular Undergraduate	23	23	23	23	22
Accelerated Undergraduate	32	32	33	32	34
Online Undergraduate	0	0	0	0	34
Professional Development-UG	46	39	33	36	40
<i>Undergraduate Avg Age</i>	<i>24</i>	<i>24</i>	<i>24</i>	<i>24</i>	<i>23</i>
Online Graduate	0	0	0	0	30
Professional Development-GR	36	39	31	32	37
Graduate	32	32	31	30	31
<i>Graduate Avg Age</i>	<i>32</i>	<i>32</i>	<i>31</i>	<i>30</i>	<i>31</i>
<i>Overall Average Age</i>	<i>26</i>	<i>25</i>	<i>25</i>	<i>25</i>	<i>25</i>

Fig. 4.9. Average Age Between Fall 2010 and Fall 2014

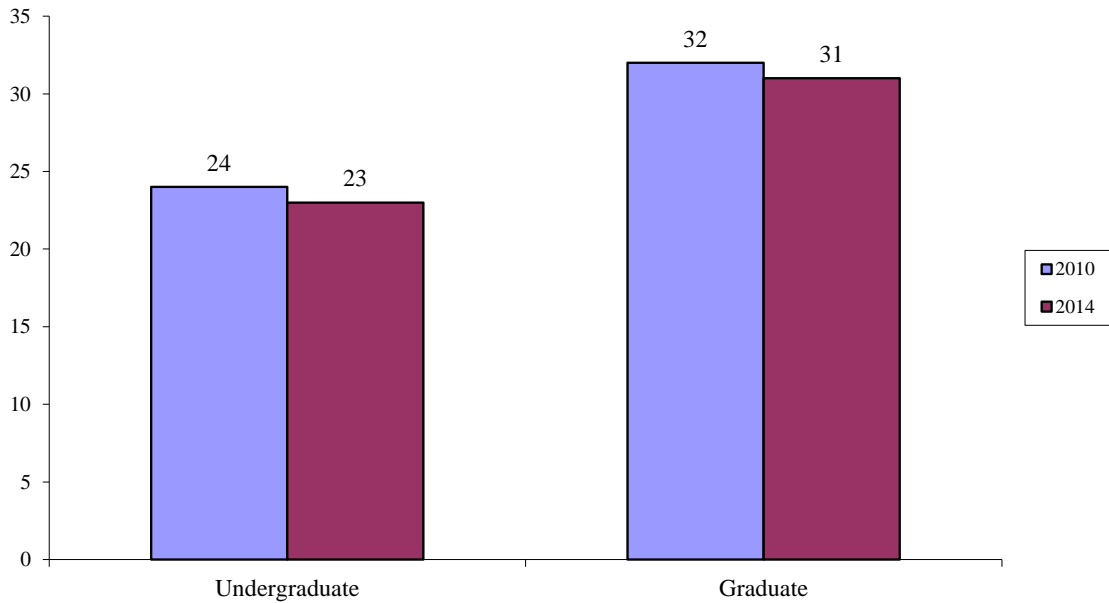

Table 4.10. Enrollment Trends By Residency and Division

	2010	2011	2012	2013	2014
Undergraduate					
In-state	2,835	2,677	2,502	2,468	2,312
Out-of-state	658	705	723	758	850
Unknown	0	0	0	0	0
Graduate					
In-state	537	486	554	553	506
Out-of-state	47	52	48	62	69
Unknown	0	0	0	0	0
Total					
In-state	3,372	3,163	3,056	3,021	2,818
Out-of-state	705	757	771	820	919
Unknown	0	0	0	0	0
Grand Total	4,077	3,920	3,827	3,841	3,737

Fig. 4.10. Enrollment Trends By Residency

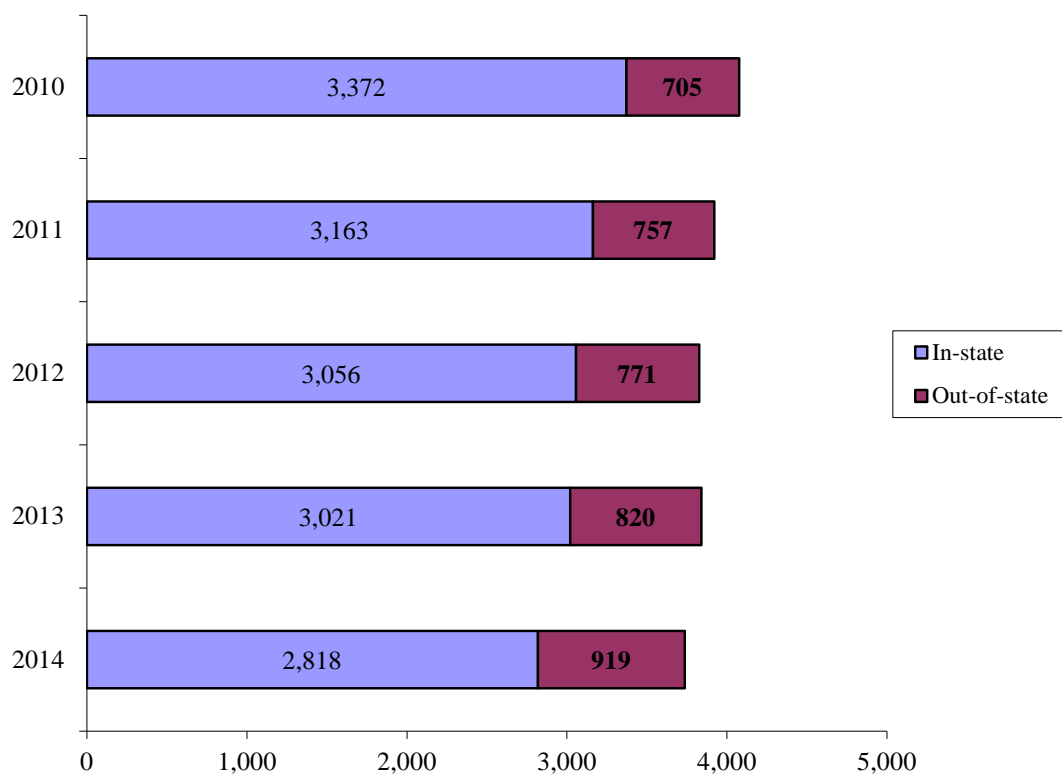

Table 4.11. Number of Undergraduate Students in Residence Halls

	2010	2011	2012	2013	2014
Full-time Freshmen	445	401	406	422	489
All Undergraduates	983	960	975	950	1,032

Fig. 4.11. Undergraduate Students in Residence Halls

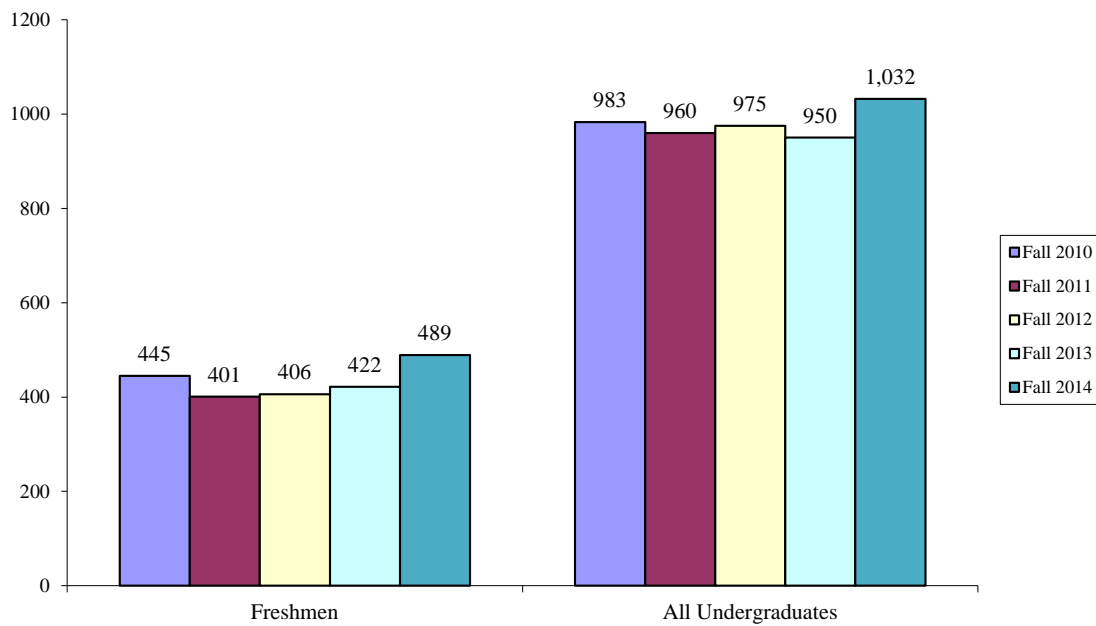
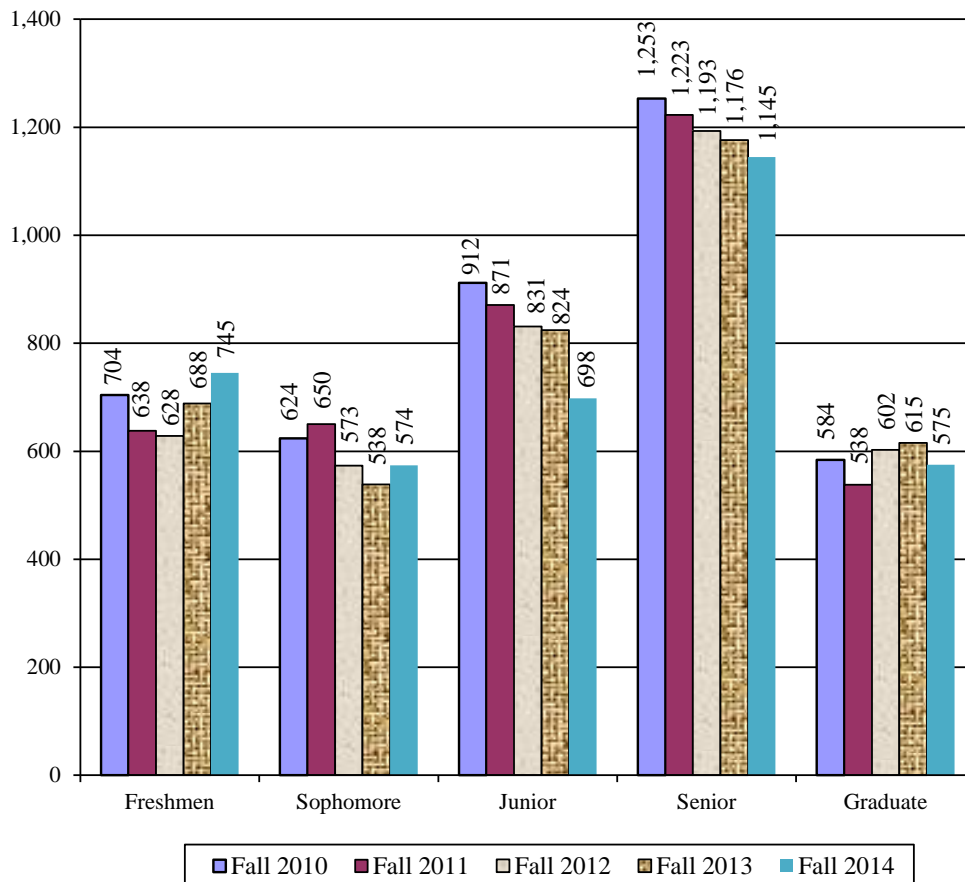

Table 4.12. Enrollment by Classification

Classification Level	2010	2011	2012	2013	2014	% of Total '14
Freshmen	704	638	628	688	745	19.9
Sophomore	624	650	573	538	574	15.4
Junior	912	871	831	824	698	18.7
Senior	1,253	1,223	1,193	1,176	1,145	30.6
Graduate	584	538	602	615	575	15.4
Division Totals						
Undergraduate	3,493	3,382	3,225	3,226	3,162	84.6
Graduate	584	538	602	615	575	15.4
Grand Total	4,077	3,920	3,827	3,841	3,737	100.0

Fig 4.12. Enrollment Trends by Classification (all students)



* Classification is calculated by adding Current-Hours-Enrolled to Career-Hours-Earned

Table 4.13. Fall 2014 Enrollment by Academic School/Department and Division

	Undergraduate	Graduate	Total
School of Arts & Sciences			
Criminal Justice & Intel Studies	248	42	290
Education	138	87	225
Humanities & Human Sciences	269	42	311
Natural Sciences & Engr Tech	342	26	368
Miscellaneous	143	5	148
Total:	1140	202	1342
School of Business			
Acct, Fin&Econ, Info Tech	140	0	140
Management	323	0	323
Sports, Arts & Entertainment Mgt	289	0	289
Global Mgt & Organization	0	273	273
Total:	752	273	1025
School of Communication			
	407	84	491
Total:	407	84	491
Conservatory of Performing Arts			
Cinema Arts	273	16	289
Dance	276	0	276
Theatre	314	0	314
Total:	863	16	879
Grand Total:	3162	575	3737

Fig. 4.13. Enrollment by Academic School, Fall '14

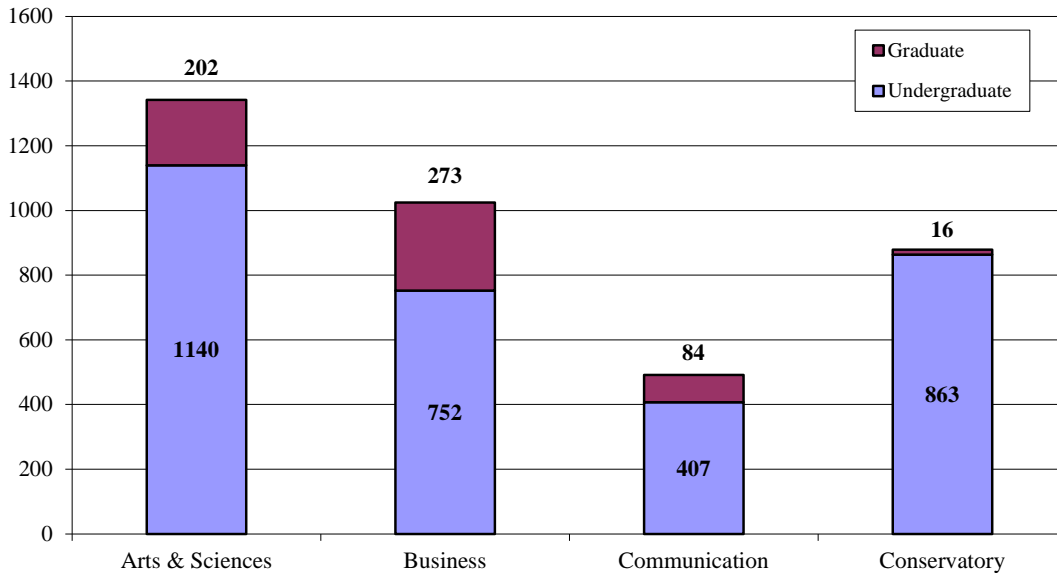

Fig. 4.14. Enrollment by Academic Department, Fall '14

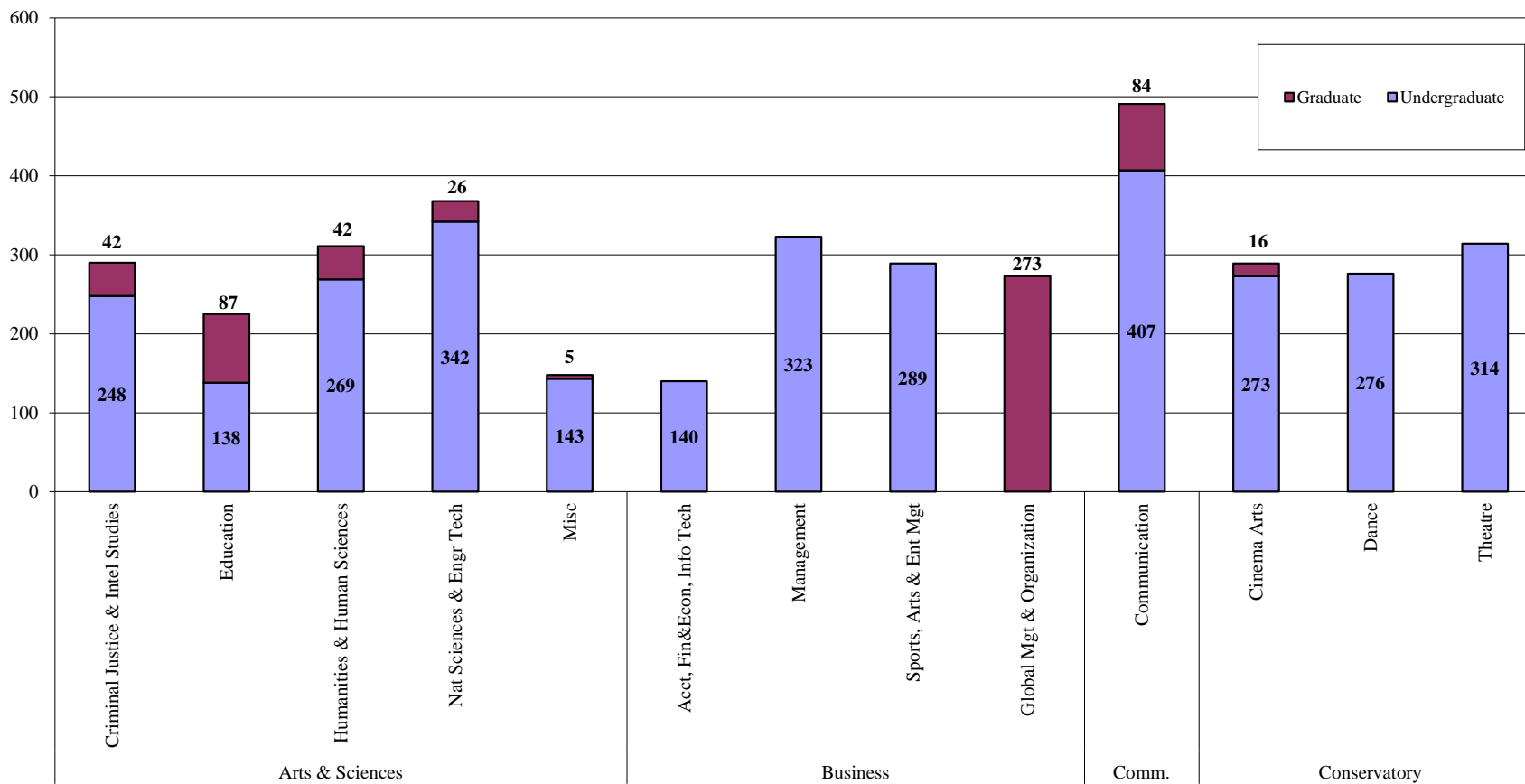

Table 4.14. Enrollment Trends with Variance by Student-Type, School/Department/Major																			
Student-Type		Full-time						Part-time						Total					
		FA10	FA11	FA12	FA13	FA14	Var.	FA10	FA11	FA12	FA13	FA14	Var.	FA10	FA11	FA12	FA13	FA14	Var.
Regular Undergraduate																			
School of Arts & Sciences																			
<i>Dept. of Criminal Justice & Intel.Studies</i>																			
	Criminal Justice	38	45	46	52	52	0	13	12	7	3	10	7	51	57	53	55	62	7
	Criminal Justice (Capstone)	18	18	17	15	17	2	10	13	21	12	12	0	28	31	38	27	29	2
	Forensic Science	23	29	32	37	36	-1	0	3	3	2	4	2	23	32	35	39	40	1
	Intelligence & National Security (Cert.)	0	0	0	0	0	0	1	0	1	1	0	-1	1	0	1	1	0	-1
	Intelligence & National Security	75	80	77	66	69	3	5	4	6	4	2	-2	80	84	83	70	71	1
	<i>Crim.Justice&Intel.Studies Total</i>	<i>154</i>	<i>172</i>	<i>172</i>	<i>170</i>	<i>174</i>	<i>4</i>	<i>29</i>	<i>32</i>	<i>38</i>	<i>22</i>	<i>28</i>	<i>6</i>	<i>183</i>	<i>204</i>	<i>210</i>	<i>192</i>	<i>202</i>	<i>10</i>
<i>Dept.of Education</i>																			
	Bio Sci/Secondary Ed	1	0	1	0	0	0	0	0	0	0	1	1	1	0	1	0	1	1
	Citizenship/Secondary Ed	3	2	3	0	0	0	3	1	0	1	0	-1	6	3	3	1	0	-1
	Early Childhood Education	13	10	4	0	1	1	30	11	9	2	2	0	43	21	13	2	3	1
	Education/Undeclared	102	108	90	74	56	-18	66	42	23	21	18	-3	168	150	113	95	74	-21
	Elementary Education	38	27	17	0	0	0	4	5	1	0	0	0	42	32	18	0	0	0
	English/Secondary Ed	10	10	2	5	2	-3	4	2	0	0	0	0	14	12	2	5	2	-3
	English/Sec Ed/Spec Ed 7th-12th	0	0	1	2	2	0	0	0	0	0	0	0	0	0	1	2	2	0
	ESL Program Specialist	0	0	0	0	0	0	3	2	2	0	0	0	3	2	2	0	0	0
	Instructional Studies	4	5	9	6	9	3	9	2	7	8	11	3	13	7	16	14	20	6
	Mass Comm/Secondary Ed	1	0	0	0	0	0	0	0	0	0	0	0	1	0	0	0	0	0
	Mathematics/Secondary Ed	3	2	4	3	2	-1	2	2	0	0	0	0	5	4	4	3	2	-1
	PA Cert English 4th-8th Spec Educ	0	1	2	2	0	-2	0	0	0	0	0	0	0	1	2	2	0	-2
	PA Cert Math 4th-8th	1	0	0	0	1	1	0	0	0	0	0	0	1	0	0	0	1	1
	PA Cert Math 4th-8th Spec Educ	0	0	0	0	1	1	0	0	0	0	0	0	0	0	0	0	1	1
	PA Cert PreK-4th	0	1	4	12	11	-1	2	0	1	1	0	-1	2	1	5	13	11	-2
	PA Cert PreK-4th Spec Educ	1	5	11	14	10	-4	1	0	1	0	1	1	2	5	12	14	11	-3
	School Principal K-12	0	0	0	0	0	0	0	1	0	11	7	-4	0	1	0	11	7	-4
	<i>Education Total</i>	<i>177</i>	<i>171</i>	<i>148</i>	<i>118</i>	<i>95</i>	<i>-23</i>	<i>124</i>	<i>68</i>	<i>44</i>	<i>44</i>	<i>40</i>	<i>-4</i>	<i>301</i>	<i>239</i>	<i>192</i>	<i>162</i>	<i>135</i>	<i>-27</i>

Table 4.14. (Continued)																			
Student-Type		Full-time						Part-time						Total					
		FA10	FA11	FA12	FA13	FA14	Var.	FA10	FA11	FA12	FA13	FA14	Var.	FA10	FA11	FA12	FA13	FA14	Var.
Regular Undergraduate (cont.)																			
School of Arts & Sciences (cont.)																			
<i>Dept. of Humanities & Human Sciences</i>																			
	Applied History	22	14	8	1	0	-1	6	4	3	2	0	-2	28	18	11	3	0	-3
	Behavioral Sciences	18	14	20	18	16	-2	18	17	16	13	16	3	36	31	36	31	32	1
	English	45	31	24	17	16	-1	2	7	5	5	4	-1	47	38	29	22	20	-2
	English/Creative Writing	5	22	23	28	34	6	0	2	1	6	4	-2	5	24	24	34	38	4
	General Studies	1	0	0	0	0	0	0	0	0	0	0	0	1	0	0	0	0	0
	Global Cultural Studies	19	16	20	16	11	-5	0	3	3	1	1	0	19	19	23	17	12	-5
	History	0	0	3	6	14	8	0	0	0	0	1	1	0	0	3	6	15	9
	Interdisciplinary Design	4	5	3	2	3	1	0	4	1	1	1	0	4	9	4	3	4	1
	Legal Studies	0	6	7	3	6	3	0	2	6	3	0	-3	0	8	13	6	6	0
	Legal Studies (Capstone)	19	7	4	6	3	-3	23	15	16	12	5	-7	42	22	20	18	8	-10
	Liberal Studies	10	9	8	14	11	-3	6	4	4	1	2	1	16	13	12	15	13	-2
	Liberal Studies (Capstone)	2	2	2	3	0	-3	1	3	4	6	5	-1	3	5	6	9	5	-4
	Political Science	18	15	8	16	15	-1	2	3	3	2	1	-1	20	18	11	18	16	-2
	Psychology	94	87	90	83	87	4	29	26	17	14	13	-1	123	113	107	97	100	3
	<i>Humanities & Human Sciences Total</i>	<i>257</i>	<i>228</i>	<i>220</i>	<i>213</i>	<i>216</i>	<i>3</i>	<i>87</i>	<i>90</i>	<i>79</i>	<i>66</i>	<i>53</i>	<i>-13</i>	<i>344</i>	<i>318</i>	<i>299</i>	<i>279</i>	<i>269</i>	<i>-10</i>

Table 4.14. (Continued)																			
Student-Type		Full-time						Part-time						Total					
		FA10	FA11	FA12	FA13	FA14	Var.	FA10	FA11	FA12	FA13	FA14	Var.	FA10	FA11	FA12	FA13	FA14	Var.
Regular Undergraduate (cont.)																			
School of Arts & Sciences (cont.)																			
<i>Dept. of Natural Sci & Engineering Tech</i>																			
	Allied Health	0	0	1	0	0	0	3	3	1	0	0	0	3	3	2	0	0	0
	Biological Sciences	26	29	30	29	39	10	9	8	9	7	3	-4	35	37	39	36	42	6
	Biotechnology	3	4	4	4	5	1	0	4	2	2	3	1	3	8	6	6	8	2
	Biotechnology (Capstone)	3	1	3	3	2	-1	4	4	6	4	5	1	7	5	9	7	7	0
	Biotechnology (Capstone)-Undeclared	0	0	0	1	3	2	0	0	0	0	1	1	0	0	0	1	4	3
	Civil Eng Technology	21	25	23	29	33	4	42	42	37	38	29	-9	63	67	60	67	62	-5
	Electrical Eng Technology	24	23	29	34	34	0	71	70	74	76	59	-17	95	93	103	110	93	-17
	Env Health Sci and Protection	4	3	1	0	0	0	1	1	0	0	0	0	5	4	1	0	0	0
	Funeral Services	14	14	9	6	8	2	0	2	0	0	0	0	14	16	9	6	8	2
	Funeral Services (Capstone)	6	6	7	0	2	2	4	2	1	1	0	-1	10	8	8	1	2	1
	Funeral Services (Capstone)-Undeclrd	0	0	0	8	2	-6	0	0	0	0	0	0	0	0	0	8	2	-6
	Health Services	10	4	5	1	1	0	8	14	10	3	4	1	18	18	15	4	5	1
	Health Services - Undeclared	0	0	0	5	3	-2	0	0	0	3	4	1	0	0	0	8	7	-1
	Mechanical Eng Technology	16	21	18	23	40	17	34	34	33	49	39	-10	50	55	51	72	79	7
	Premedical & Preprofessional Studies	0	1	11	18	21	3	0	1	0	3	2	-1	0	2	11	21	23	2
	<i>Natural Sciences & Engr Tech Total</i>	<i>127</i>	<i>131</i>	<i>141</i>	<i>161</i>	<i>193</i>	<i>32</i>	<i>176</i>	<i>185</i>	<i>173</i>	<i>186</i>	<i>149</i>	<i>-37</i>	<i>303</i>	<i>316</i>	<i>314</i>	<i>347</i>	<i>342</i>	<i>-5</i>

Table 4.14. (Continued)																			
Student-Type		Full-time						Part-time						Total					
		FA10	FA11	FA12	FA13	FA14	Var.	FA10	FA11	FA12	FA13	FA14	Var.	FA10	FA11	FA12	FA13	FA14	Var.
Regular Undergraduate (cont.)																			
School of Arts & Sciences (cont.)																			
<i>Miscellaneous</i>																			
	NonDegree Program	0	0	0	0	0	0	15	14	18	11	16	5	15	14	18	11	16	5
	Undecided	66	52	60	55	78	23	11	6	4	11	3	-8	77	58	64	66	81	15
	<i>Miscellaneous Total</i>	66	52	60	55	78	23	26	20	22	22	19	-3	92	72	82	77	97	20
School of Arts & Sciences Total		781	754	741	717	756	39	442	395	356	340	289	-51	1223	1149	1097	1057	1045	-12

Table 4.14. (Continued)																			
Student-Type		Full-time						Part-time						Total					
		FA10	FA11	FA12	FA13	FA14	Var.	FA10	FA11	FA12	FA13	FA14	Var.	FA10	FA11	FA12	FA13	FA14	Var.
Regular Undergraduate (cont.)																			
School of Business																			
<i>Dept. of Acct, Fin&Econ, InfoTech</i>																			
	Accounting	39	39	37	43	52	9	43	32	37	30	31	1	82	71	74	73	83	10
	Economics and Finance	9	12	11	9	16	7	9	5	3	8	5	-3	18	17	14	17	21	4
	Information Technology	26	30	16	21	10	-11	20	24	19	14	7	-7	46	54	35	35	17	-18
	<i>Acct, Fin&Econ, InfoTech Total</i>	<i>74</i>	<i>81</i>	<i>64</i>	<i>73</i>	<i>78</i>	<i>5</i>	<i>72</i>	<i>61</i>	<i>59</i>	<i>52</i>	<i>43</i>	<i>-9</i>	<i>146</i>	<i>142</i>	<i>123</i>	<i>125</i>	<i>121</i>	<i>-4</i>
<i>Dept. of Management</i>																			
	Business Mgmt	99	112	104	119	129	10	29	31	34	30	25	-5	128	143	138	149	154	5
	Emergency Medical Services (Cert.)	0	0	0	0	0	0	0	0	0	0	1	1	0	0	0	0	1	1
	Human Resources Mgmt	8	7	8	7	9	2	8	8	10	11	8	-3	16	15	18	18	17	-1
	Human Resources Mgmt (Capstone)	10	7	11	6	10	4	23	20	21	24	20	-4	33	27	32	30	30	0
	Leadership & Public Service	5	1	0	0	0	0	8	4	1	1	0	-1	13	5	1	1	0	-1
	Management Services	3	5	5	2	1	-1	7	8	9	5	3	-2	10	13	14	7	4	-3
	Public Administration	1	3	2	4	5	1	12	12	7	5	4	-1	13	15	9	9	9	0
	<i>Management Total</i>	<i>126</i>	<i>135</i>	<i>130</i>	<i>138</i>	<i>154</i>	<i>16</i>	<i>87</i>	<i>83</i>	<i>82</i>	<i>76</i>	<i>61</i>	<i>-15</i>	<i>213</i>	<i>218</i>	<i>212</i>	<i>214</i>	<i>215</i>	<i>1</i>
<i>Dept. of Sports, Arts & Entertain. Mgt</i>																			
	Sports, Arts and Entertainment Mgt	149	195	215	261	279	18	8	8	11	12	10	-2	157	203	226	273	289	16
	<i>Sports, Arts&Enter Mgt Total</i>	<i>149</i>	<i>195</i>	<i>215</i>	<i>261</i>	<i>279</i>	<i>18</i>	<i>8</i>	<i>8</i>	<i>11</i>	<i>12</i>	<i>10</i>	<i>-2</i>	<i>157</i>	<i>203</i>	<i>226</i>	<i>273</i>	<i>289</i>	<i>16</i>
	School of Business Total	349	411	409	472	511	39	167	152	152	140	114	-26	516	563	561	612	625	13

Student-Type		Full-time						Part-time						Total					
		FA10	FA11	FA12	FA13	FA14	Var.	FA10	FA11	FA12	FA13	FA14	Var.	FA10	FA11	FA12	FA13	FA14	Var.
Regular Undergraduate (cont.)																			
School of Communication																			
	Advertising	0	13	9	4	0	-4	0	0	0	0	0	0	0	13	9	4	0	-4
	Advertising and Public Relations	93	57	25	6	1	-5	3	1	3	4	1	-3	96	58	28	10	2	-8
	Broadcast Production & Programming	0	11	26	23	16	-7	0	1	2	3	1	-2	0	12	28	26	17	-9
	Broadcast Production & Media Mgt	0	0	0	0	9	9	0	0	0	0	1	1	0	0	0	0	10	10
	Broadcasting - On Camera	0	31	28	21	13	-8	0	1	1	0	1	1	0	32	29	21	14	-7
	Broadcasting - Radio/TV	0	0	0	0	0	0	0	1	1	0	0	0	0	1	1	0	0	0
	Broadcasting	120	71	34	15	1	-14	8	7	6	3	2	-1	128	78	40	18	3	-15
	Broadcasting Reporting	0	0	29	46	63	17	0	0	0	1	1	0	0	0	29	47	64	17
	Digital Media	11	6	3	0	0	0	2	1	1	0	0	0	13	7	4	0	0	0
	Journalism	0	29	52	44	34	-10	0	1	0	1	2	1	0	30	52	45	36	-9
	Jour and Mass Communication	93	40	19	9	2	-7	8	5	5	5	2	-3	101	45	24	14	4	-10
	Journalism/Photojournalism	55	30	14	6	1	-5	0	0	0	1	0	-1	55	30	14	7	1	-6
	Mass Communication	9	23	29	30	31	1	1	2	3	1	4	3	10	25	32	31	35	4
	Multimedia	8	20	31	38	41	3	1	0	0	0	1	1	9	20	31	38	42	4
	Photography (BFA)	57	53	48	58	55	-3	6	5	5	6	4	-2	63	58	53	64	59	-5
	Photojournalism	0	10	19	28	33	5	0	0	1	1	1	0	0	10	20	29	34	5
	Public Relations	0	29	29	14	3	-11	0	1	1	0	3	3	0	30	30	14	6	-8
	Public Relations and Advertising	0	0	17	49	71	22	0	0	0	0	0	0	0	0	17	49	71	22
School of Communication Total		446	423	412	391	374	-17	29	26	29	26	24	-2	475	449	441	417	398	-19

Table 4.14. (Continued)																			
Student-Type		Full-time						Part-time						Total					
		FA10	FA11	FA12	FA13	FA14	Var.	FA10	FA11	FA12	FA13	FA14	Var.	FA10	FA11	FA12	FA13	FA14	Var.
Regular Undergraduate (cont.)																			
Conservatory of Performing Arts																			
<i>Dept. of Cinema Arts</i>																			
	Animation and Visual Effects	0	9	15	25	35	10	0	0	1	2	3	1	0	9	16	27	38	11
	Cinema and Digital Arts	195	142	84	36	3	-33	8	8	3	2	2	0	203	150	87	38	5	-33
	Cinema Production	0	66	111	143	184	41	0	0	0	1	3	2	0	66	111	144	187	43
	Film and Video Prd	4	0	0	0	0	0	1	1	0	0	1	1	5	1	0	0	1	1
	Screenwriting	23	29	33	33	40	7	0	0	3	1	2	1	23	29	36	34	42	8
	<i>Cinema & Digital Arts Total</i>	<i>222</i>	<i>246</i>	<i>243</i>	<i>237</i>	<i>262</i>	<i>25</i>	<i>9</i>	<i>9</i>	<i>7</i>	<i>6</i>	<i>11</i>	<i>5</i>	<i>231</i>	<i>255</i>	<i>250</i>	<i>243</i>	<i>273</i>	<i>30</i>
<i>Dept. of Dance</i>																			
	Dance	228	210	193	149	141	-8	4	5	0	2	1	-1	232	215	193	151	142	-9
	Dance Pedagogy	0	0	0	2	1	-1	0	0	0	0	0	0	0	0	0	2	1	-1
	Dance (BFA)	39	47	59	109	133	24	0	1	1	2	0	-2	39	48	60	111	133	22
	<i>Dance Total</i>	<i>267</i>	<i>257</i>	<i>252</i>	<i>260</i>	<i>275</i>	<i>15</i>	<i>4</i>	<i>6</i>	<i>1</i>	<i>4</i>	<i>1</i>	<i>-3</i>	<i>271</i>	<i>263</i>	<i>253</i>	<i>264</i>	<i>276</i>	<i>12</i>
<i>Dept. of Theatre</i>																			
	Applied Arts	0	1	1	0	0	0	2	0	0	0	0	0	2	1	1	0	0	0
	Theatre Arts	248	244	220	225	219	-6	2	3	6	2	1	-1	250	247	226	227	220	-7
	Theatre Arts (BFA)	80	75	81	82	93	11	2	1	1	0	1	1	82	76	82	82	94	12
	<i>Theatre Total</i>	<i>328</i>	<i>320</i>	<i>302</i>	<i>307</i>	<i>312</i>	<i>5</i>	<i>6</i>	<i>4</i>	<i>7</i>	<i>2</i>	<i>2</i>	<i>0</i>	<i>334</i>	<i>324</i>	<i>309</i>	<i>309</i>	<i>314</i>	<i>5</i>
	<i>Conservatory of Performing Arts Total</i>	<i>817</i>	<i>823</i>	<i>797</i>	<i>804</i>	<i>849</i>	<i>45</i>	<i>19</i>	<i>19</i>	<i>15</i>	<i>12</i>	<i>14</i>	<i>2</i>	<i>836</i>	<i>842</i>	<i>812</i>	<i>816</i>	<i>863</i>	<i>47</i>
Regular Undergraduate Total		2393	2411	2359	2384	2490	106	657	592	552	518	441	-77	3050	3003	2911	2902	2931	29

Table 4.14. (Continued)																			
Student-Type		Full-time						Part-time						Total					
		FA10	FA11	FA12	FA13	FA14	Var.	FA10	FA11	FA12	FA13	FA14	Var.	FA10	FA11	FA12	FA13	FA14	Var.
<u>Online - Undergraduate</u>																			
	Adult Educ & Admin (Cert.) Online	0	0	0	0	0	0	0	0	0	2	3	1	0	0	0	2	3	1
	Business - Online	0	0	0	0	10	10	0	0	0	0	2	2	0	0	0	0	12	12
	Organizational Leadership - Online	0	0	0	0	4	4	0	0	0	0	2	2	0	0	0	0	6	6
	Public Administration (Cert.) Online	0	0	0	0	0	0	0	1	0	1	0	-1	0	1	0	1	0	-1
	Public Administration - Online	0	0	0	1	4	3	0	0	0	4	2	-2	0	0	0	5	6	1
	Public Admin (Capstone) Online	0	0	0	0	3	3	0	0	0	4	5	1	0	0	0	4	8	4
	<i>Online Undergraduate Total</i>	<i>0</i>	<i>0</i>	<i>0</i>	<i>1</i>	<i>21</i>	<i>20</i>	<i>0</i>	<i>1</i>	<i>0</i>	<i>11</i>	<i>14</i>	<i>3</i>	<i>0</i>	<i>1</i>	<i>0</i>	<i>12</i>	<i>35</i>	<i>23</i>
<u>Online - Graduate</u>																			
	Curriculum & Instruction - Online	0	0	0	0	0	0	0	0	0	0	3	3	0	0	0	0	3	3
	<i>Online Graduate Total</i>	<i>0</i>	<i>0</i>	<i>0</i>	<i>0</i>	<i>0</i>	<i>0</i>	<i>0</i>	<i>0</i>	<i>0</i>	<i>0</i>	<i>3</i>	<i>3</i>	<i>0</i>	<i>0</i>	<i>0</i>	<i>0</i>	<i>3</i>	<i>3</i>
	<i>Online UG & GR Total</i>	<i>0</i>	<i>0</i>	<i>0</i>	<i>1</i>	<i>21</i>	<i>20</i>	<i>0</i>	<i>1</i>	<i>0</i>	<i>11</i>	<i>17</i>	<i>6</i>	<i>0</i>	<i>1</i>	<i>0</i>	<i>12</i>	<i>38</i>	<i>26</i>
<u>UG Professional Development</u>																			
	Professional Development-UG	0	0	0	0	0	0	60	52	40	51	46	-5	60	52	40	51	46	-5
	<i>UG Professional Development Total</i>	<i>0</i>	<i>0</i>	<i>0</i>	<i>0</i>	<i>0</i>	<i>0</i>	<i>60</i>	<i>52</i>	<i>40</i>	<i>51</i>	<i>46</i>	<i>-5</i>	<i>60</i>	<i>52</i>	<i>40</i>	<i>51</i>	<i>46</i>	<i>-5</i>
<u>GR Professional Development</u>																			
	Professional Development-GR	0	0	0	0	0	0	4	5	28	2	3	1	4	5	28	2	3	1
	<i>GR Professional Development Total</i>	<i>0</i>	<i>0</i>	<i>0</i>	<i>0</i>	<i>0</i>	<i>0</i>	<i>4</i>	<i>5</i>	<i>28</i>	<i>2</i>	<i>3</i>	<i>1</i>	<i>4</i>	<i>5</i>	<i>28</i>	<i>2</i>	<i>3</i>	<i>1</i>

Table 4.14. (Continued)																			
Student-Type		Full-time						Part-time						Total					
		FA10	FA11	FA12	FA13	FA14	Var.	FA10	FA11	FA12	FA13	FA14	Var.	FA10	FA11	FA12	FA13	FA14	Var.
Accelerated Undergraduate																			
	Accel Criminal Justice	69	49	38	30	25	-5	67	68	60	52	21	-31	136	117	98	82	46	-36
	Accel Inf Tech and Mgmt	58	45	33	38	15	-23	3	2	4	2	4	2	61	47	37	40	19	-21
	Accel Professional Studies	0	1	0	0	0	0	10	1	0	0	0	0	10	2	0	0	0	0
	Business-Accelerated	98	96	79	62	42	-20	14	6	5	13	6	-7	112	102	84	75	48	-27
	Integrated Marketing Communications	18	11	15	16	9	-7	3	2	0	0	0	0	21	13	15	16	9	-7
	Organizational Leadership	24	19	10	14	11	-3	7	7	17	13	10	-3	31	26	27	27	21	-6
	Public Administration (Capstone)	0	0	3	5	3	-2	0	0	6	14	4	-10	0	0	9	19	7	-12
	Undecided/Pathways Program	6	7	0	1	0	-1	6	12	4	1	0	-1	12	19	4	2	0	-2
Accelerated Undergraduate Total		273	228	178	166	105	-61	110	98	96	95	45	-50	383	326	274	261	150	-111

Table 4.14. (Continued)																			
Student-Type		Full-time						Part-time						Total					
		FA10	FA11	FA12	FA13	FA14	Var.	FA10	FA11	FA12	FA13	FA14	Var.	FA10	FA11	FA12	FA13	FA14	Var.
Graduate																			
	MFA in Acting	6	6	5	5	0	-5	0	0	0	0	0	0	6	6	5	5	0	-5
	Clinical-Community Psychology/Mstr	0	0	0	18	32	14	0	0	0	4	10	6	0	0	0	22	42	20
	Communication Technology/Masters	0	0	0	6	8	2	0	0	0	5	14	9	0	0	0	11	22	11
	Criminal Justice Administration	26	21	26	12	17	5	4	3	2	2	0	-2	30	24	28	14	17	3
	Curriculum and Instruction	6	6	7	7	1	-6	22	14	7	12	13	1	28	20	14	19	14	-5
	Educational Administration	1	0	0	2	3	1	4	5	4	8	2	-6	5	5	4	10	5	-5
	Engineering Management	3	7	5	5	8	3	11	14	12	13	9	-4	14	21	17	18	17	-1
	Environmental Studies	4	7	10	13	7	-6	6	5	1	1	2	1	10	12	11	14	9	-5
	Global Mgt & Administration/Masters	0	0	0	5	9	4	0	0	0	4	6	2	0	0	0	9	15	6
	Intelligence & Global Security/Masters	0	0	0	14	17	3	0	0	0	3	8	5	0	0	0	17	25	8
	Journalism and Comm/Masters	31	38	34	27	12	-15	33	29	18	25	22	-3	64	67	52	52	34	-18
	Journalism & Comm/MBA (concurrent)	0	0	19	17	15	-2	0	0	18	14	13	-1	0	0	37	31	28	-3
	Leadership & Admin (Doctorate)	0	0	0	0	0	0	0	0	0	0	38	38	0	0	0	0	38	38
	Master of Business Administration	111	102	98	96	58	-38	219	200	234	222	171	-51	330	302	332	318	229	-89
	Masters of Educ/Sec Educ Cert 7-12th	0	2	13	11	7	-4	0	2	7	8	5	-3	0	4	20	19	12	-7
	Masters of Spec Educ w/Cert 7th-12th	0	0	0	2	0	-2	0	0	1	0	1	1	0	0	1	2	1	-1
	Masters of Spec Educ w/Cert PreK-8th	0	0	2	4	1	-3	0	6	3	4	1	-3	0	6	5	8	2	-6
	Non-Degree Program/Masters	0	0	0	0	0	0	3	1	2	1	2	1	3	1	2	1	2	1
	Organizational Leadership	10	8	9	3	7	4	53	40	29	31	22	-9	63	48	38	34	29	-5
	Teaching and Leadership	11	4	2	3	0	-3	16	13	6	6	12	6	27	17	8	9	12	3
	Writing for the Screen & Stage/MFA	0	0	0	0	15	15	0	0	0	0	1	1	0	0	0	0	16	16
Graduate Total		209	201	230	250	217	-33	371	332	344	363	352	-11	580	533	574	613	569	-44
University Grand Total		2875	2840	2767	2801	2833	32	1202	1080	1060	1040	904	-136	4077	3920	3827	3841	3737	-104

Table 4.15. Enrollment Trends, 5-Yr Variance, New and Returning by School/Department/Student-Type

School / Department / Student-Type																			
Dept. of Criminal Justice & Intelligence Studies (School of Arts & Sciences)																			
Regular Undergraduate		Full-time					Part-time					Total							
		FA10	FA11	FA12	FA13	FA14	Var.	FA10	FA11	FA12	FA13	FA14	Var.	FA10	FA11	FA12	FA13	FA14	Var.
Criminal Justice		38	45	46	52	52	0	13	12	7	3	10	7	51	57	53	55	62	7
<i>New</i>		17	25	14	20	25	5	7	6	4	1	8	7	24	31	18	21	33	12
<i>Returning</i>		21	20	32	32	27	-5	6	6	3	2	2	0	27	26	35	34	29	-5
Criminal Justice(Capstone)		18	18	17	15	17	2	10	13	21	12	12	0	28	31	38	27	29	2
<i>New</i>		5	2	7	1	7	6	2	6	11	5	3	-2	7	8	18	6	10	4
<i>Returning</i>		13	16	10	14	10	-4	8	7	10	7	9	2	21	23	20	21	19	-2
Forensic Science		23	29	32	37	36	-1	0	3	3	2	4	2	23	32	35	39	40	1
<i>New</i>		12	15	11	19	18	-1	0	0	0	0	0	0	12	15	11	19	18	-1
<i>Returning</i>		11	14	21	18	18	0	0	3	3	2	4	2	11	17	24	20	22	2
Intelligence & National Security-Cert.		0	0	0	0	0	0	1	0	1	1	0	-1	1	0	1	1	0	-1
<i>New</i>		0	0	0	0	0	0	0	0	0	0	0	0	0	0	0	0	0	0
<i>Returning</i>		0	0	0	0	0	0	1	0	1	1	0	-1	1	0	1	1	0	-1
Intelligence & National Security		75	80	77	66	69	3	5	4	6	4	2	-2	80	84	83	70	71	1
<i>New</i>		27	21	18	18	21	3	1	1	3	1	1	0	28	22	21	19	22	3
<i>Returning</i>		48	59	59	48	48	0	4	3	3	3	1	-2	52	62	62	51	49	-2
<i>New</i>		61	63	50	58	71	13	10	13	18	7	12	5	71	76	68	65	83	18
<i>Returning</i>		93	109	122	112	103	-9	19	19	20	15	16	1	112	128	142	127	119	-8
CrimJustice&IntelStds-Regular UG Total		154	172	172	170	174	4	29	32	38	22	28	6	183	204	210	192	202	10
Accelerated Undergraduate		Full-time					Part-time					Total							
		FA10	FA11	FA12	FA13	FA14	Var.	FA10	FA11	FA12	FA13	FA14	Var.	FA10	FA11	FA12	FA13	FA14	Var.
Accel Criminal Justice		69	49	38	30	25	-5	67	68	60	52	21	-31	136	117	98	82	46	-36
<i>New</i>		16	12	11	8	7	-1	32	28	23	21	9	-12	48	40	34	29	16	-13
<i>Returning</i>		53	37	27	22	18	-4	35	40	37	31	12	-19	88	77	64	53	30	-23
<i>New</i>		16	12	11	8	7	-1	32	28	23	21	9	-12	48	40	34	29	16	-13
<i>Returning</i>		53	37	27	22	18	-4	35	40	37	31	12	-19	88	77	64	53	30	-23
CrimJustice&IntelStds-Accel UG Total		69	49	38	30	25	-5	67	68	60	52	21	-31	136	117	98	82	46	-36

Table 4.15. (Continued)

School / Department / Student-Type

Dept. of Criminal Justice & Intelligence Studies (School of Arts & Sciences) (con't)

Graduate

	Full-time						Part-time						Total					
	FA10	FA11	FA12	FA13	FA14	Var.	FA10	FA11	FA12	FA13	FA14	Var.	FA10	FA11	FA12	FA13	FA14	Var.
Criminal Justice Administration	26	21	26	12	17	5	4	3	2	2	0	-2	30	24	28	14	17	3
<i>New</i>	16	14	12	9	12	3	0	0	1	0	0	0	16	14	13	9	12	3
<i>Returning</i>	10	7	14	3	5	2	4	3	1	2	0	-2	14	10	15	5	5	0
Intelligence & Global Security/Masters	0	0	0	14	17	3	0	0	0	3	8	5	0	0	0	17	25	8
<i>New</i>	0	0	0	14	9	-5	0	0	0	3	2	-1	0	0	0	17	11	-6
<i>Returning</i>	0	0	0	0	8	8	0	0	0	0	6	6	0	0	0	0	14	14
<i>New</i>	16	14	12	23	21	-2	0	0	1	3	2	-1	16	14	13	26	23	-3
<i>Returning</i>	10	7	14	3	13	10	4	3	1	2	6	4	14	10	15	5	19	14
CrimJustice&IntelStds-Graduate Total	26	21	26	26	34	8	4	3	2	5	8	3	30	24	28	31	42	11

	Full-time						Part-time						Total					
	FA10	FA11	FA12	FA13	FA14	Var.	FA10	FA11	FA12	FA13	FA14	Var.	FA10	FA11	FA12	FA13	FA14	Var.
<i>New</i>	93	89	73	89	99	10	42	41	42	31	23	-8	135	130	115	120	122	2
<i>Returning</i>	156	153	163	137	134	-3	58	62	58	48	34	-14	214	215	221	185	168	-17
Criminal Justice & Intel Stds - TOTAL	249	242	236	226	233	7	100	103	100	79	57	-22	349	345	336	305	290	-15

Table 4.15. (Continued)

School / Department / Student-Type

Dept. of Education (School of Arts & Sciences)

Regular Undergraduate	Full-time						Part-time						Total					
	FA10	FA11	FA12	FA13	FA14	Var.	FA10	FA11	FA12	FA13	FA14	Var.	FA10	FA11	FA12	FA13	FA14	Var.
Bio Sci/Secondary Ed	1	0	1	0	0	0	0	0	0	0	1	1	1	0	1	0	1	1
<i>New</i>	0	0	0	0	0	0	0	0	0	0	0	0	0	0	0	0	0	0
<i>Returning</i>	1	0	1	0	0	0	0	0	0	0	1	1	1	0	1	0	1	1
Citizenship/Secondary Ed	3	2	3	0	0	0	3	1	0	1	0	-1	6	3	3	1	0	-1
<i>New</i>	2	0	0	0	0	0	0	1	0	0	0	0	2	1	0	0	0	0
<i>Returning</i>	1	2	3	0	0	0	3	0	0	1	0	-1	4	2	3	1	0	-1
Early Childhood Education	13	10	4	0	1	1	30	11	9	2	2	0	43	21	13	2	3	1
<i>New</i>	1	0	0	0	0	0	7	0	0	1	1	0	8	0	0	1	1	0
<i>Returning</i>	12	10	4	0	1	1	23	11	9	1	1	0	35	21	13	1	2	1
Education/Undeclared	102	108	90	74	56	-18	66	42	23	21	18	-3	168	150	113	95	74	-21
<i>New</i>	39	58	41	27	30	3	14	11	3	4	9	5	53	69	44	31	39	8
<i>Returning</i>	63	50	49	47	26	-21	52	31	20	17	9	-8	115	81	69	64	35	-29
Elementary Education	38	27	17	0	0	0	4	5	1	0	0	0	42	32	18	0	0	0
<i>New</i>	0	0	0	0	0	0	0	0	0	0	0	0	0	0	0	0	0	0
<i>Returning</i>	38	27	17	0	0	0	4	5	1	0	0	0	42	32	18	0	0	0
English/Secondary Ed	10	10	2	5	2	-3	4	2	0	0	0	0	14	12	2	5	2	-3
<i>New</i>	1	0	0	0	0	0	0	0	0	0	0	0	1	0	0	0	0	0
<i>Returning</i>	9	10	2	5	2	-3	4	2	0	0	0	0	13	12	2	5	2	-3
English/Sec Ed/Spec Ed 7th-12th	0	0	1	2	2	0	0	0	0	0	0	0	0	0	1	2	2	0
<i>New</i>	0	0	0	0	0	0	0	0	0	0	0	0	0	0	0	0	0	0
<i>Returning</i>	0	0	1	2	2	0	0	0	0	0	0	0	0	0	1	2	2	0
ESL Program Specialist	0	0	0	0	0	0	3	2	2	0	0	0	3	2	2	0	0	0
<i>New</i>	0	0	0	0	0	0	2	2	1	0	0	0	2	2	1	0	0	0
<i>Returning</i>	0	0	0	0	0	0	1	0	1	0	0	0	1	0	1	0	0	0
Instructional Studies	4	5	9	6	9	3	9	2	7	8	11	3	13	7	16	14	20	6
<i>New</i>	0	1	1	1	1	0	3	1	0	3	3	0	3	2	1	4	4	0
<i>Returning</i>	4	4	8	5	8	3	6	1	7	5	8	3	10	5	15	10	16	6

Table 4.15. (Continued)

School / Department / Student-Type

Dept.of Education (School of Arts & Sciences) (con't)

Regular Undergraduate (con't)

	Full-time						Part-time						Total					
	FA10	FA11	FA12	FA13	FA14	Var.	FA10	FA11	FA12	FA13	FA14	Var.	FA10	FA11	FA12	FA13	FA14	Var.
Mass Comm/Secondary Ed	1	0	0	0	0	0	0	0	0	0	0	0	1	0	0	0	0	0
<i>New</i>	0	0	0	0	0	0	0	0	0	0	0	0	0	0	0	0	0	0
<i>Returning</i>	1	0	0	0	0	0	0	0	0	0	0	0	1	0	0	0	0	0
Mathematics/Secondary Ed	3	2	4	3	2	-1	2	2	0	0	0	0	5	4	4	3	2	-1
<i>New</i>	0	0	0	0	0	0	0	0	0	0	0	0	0	0	0	0	0	0
<i>Returning</i>	3	2	4	3	2	-1	2	2	0	0	0	0	5	4	4	3	2	-1
PA Cert English 4th-8th Spec Educ	0	1	2	2	0	-2	0	0	0	0	0	0	0	1	2	2	0	-2
<i>New</i>	0	0	0	0	0	0	0	0	0	0	0	0	0	0	0	0	0	0
<i>Returning</i>	0	1	2	2	0	-2	0	0	0	0	0	0	0	1	2	2	0	-2
PA Cert Math 4th-8th	1	0	0	0	1	1	0	0	0	0	0	0	1	0	0	0	1	1
<i>New</i>	1	0	0	0	0	0	0	0	0	0	0	0	1	0	0	0	0	0
<i>Returning</i>	0	0	0	0	1	1	0	0	0	0	0	0	0	0	0	0	1	1
PA Cert Math 4th-8th Spec Educ	0	0	0	0	1	1	0	0	0	0	0	0	0	0	0	0	1	1
<i>New</i>	0	0	0	0	0	0	0	0	0	0	0	0	0	0	0	0	0	0
<i>Returning</i>	0	0	0	0	1	1	0	0	0	0	0	0	0	0	0	0	1	1
PA Cert PreK-4th	0	1	4	12	11	-1	2	0	1	1	0	-1	2	1	5	13	11	-2
<i>New</i>	0	0	0	0	0	0	0	0	0	0	0	0	0	0	0	0	0	0
<i>Returning</i>	0	1	4	12	11	-1	2	0	1	1	0	-1	2	1	5	13	11	-2
PA Cert PreK-4th Spec Educ	1	5	11	14	10	-4	1	0	1	0	1	1	2	5	12	14	11	-3
<i>New</i>	1	0	0	0	0	0	0	0	0	0	0	0	1	0	0	0	0	0
<i>Returning</i>	0	5	11	14	10	-4	1	0	1	0	1	1	1	5	12	14	11	-3
School Principal K-12	0	0	0	0	0	0	0	1	0	11	7	-4	0	1	0	11	7	-4
<i>New</i>	0	0	0	0	0	0	0	0	0	10	6	-4	0	0	0	10	6	-4
<i>Returning</i>	0	0	0	0	0	0	0	1	0	1	1	0	0	1	0	1	1	0
<i>New</i>	45	59	42	28	31	3	26	15	4	18	19	1	71	74	46	46	50	4
<i>Returning</i>	132	112	106	90	64	-26	98	53	40	26	21	-5	230	165	146	116	85	-31
Education-Regular UG Total	177	171	148	118	95	-23	124	68	44	44	40	-4	301	239	192	162	135	-27

Table 4.15. (Continued)

School / Department / Student-Type

Dept.of Education (School of Arts & Sciences) (con't)

<u>Online Undergraduate</u>		Full-time					Part-time					Total						
		FA10	FA11	FA12	FA13	FA14	Var.	FA10	FA11	FA12	FA13	FA14	Var.	FA10	FA11	FA12	FA13	FA14
Adult Educ & Admin (Cert.) Online		0	0	0	0	0	0	0	0	2	3	1	0	0	0	2	3	1
<i>New</i>		<i>0</i>	<i>0</i>	<i>0</i>	<i>0</i>	<i>0</i>	<i>0</i>	<i>0</i>	<i>0</i>	<i>2</i>	<i>2</i>	<i>0</i>	<i>0</i>	<i>0</i>	<i>0</i>	<i>2</i>	<i>2</i>	<i>0</i>
<i>Returning</i>		<i>0</i>	<i>0</i>	<i>0</i>	<i>0</i>	<i>0</i>	<i>0</i>	<i>0</i>	<i>0</i>	<i>1</i>	<i>1</i>	<i>1</i>	<i>0</i>	<i>0</i>	<i>0</i>	<i>0</i>	<i>1</i>	<i>1</i>
<i>New</i>		<i>0</i>	<i>0</i>	<i>0</i>	<i>0</i>	<i>0</i>	<i>0</i>	<i>0</i>	<i>0</i>	<i>2</i>	<i>2</i>	<i>0</i>	<i>0</i>	<i>0</i>	<i>0</i>	<i>2</i>	<i>2</i>	<i>0</i>
<i>Returning</i>		<i>0</i>	<i>0</i>	<i>0</i>	<i>0</i>	<i>0</i>	<i>0</i>	<i>0</i>	<i>0</i>	<i>1</i>	<i>1</i>	<i>1</i>	<i>0</i>	<i>0</i>	<i>0</i>	<i>0</i>	<i>1</i>	<i>1</i>
Education-Online UG Total		0	0	0	0	0	0	0	0	2	3	1	0	0	0	2	3	1

<u>Online Graduate</u>		Full-time					Part-time					Total						
		FA10	FA11	FA12	FA13	FA14	Var.	FA10	FA11	FA12	FA13	FA14	Var.	FA10	FA11	FA12	FA13	FA14
Curriculum & Instruction - Online		0	0	0	0	0	0	0	0	0	3	3	0	0	0	0	3	3
<i>New</i>		<i>0</i>	<i>0</i>	<i>0</i>	<i>0</i>	<i>0</i>	<i>0</i>	<i>0</i>	<i>0</i>	<i>0</i>	<i>3</i>	<i>3</i>	<i>0</i>	<i>0</i>	<i>0</i>	<i>0</i>	<i>3</i>	<i>3</i>
<i>Returning</i>		<i>0</i>	<i>0</i>	<i>0</i>	<i>0</i>	<i>0</i>	<i>0</i>	<i>0</i>	<i>0</i>	<i>0</i>	<i>0</i>	<i>0</i>	<i>0</i>	<i>0</i>	<i>0</i>	<i>0</i>	<i>0</i>	<i>0</i>
<i>New</i>		<i>0</i>	<i>0</i>	<i>0</i>	<i>0</i>	<i>0</i>	<i>0</i>	<i>0</i>	<i>0</i>	<i>0</i>	<i>3</i>	<i>3</i>	<i>0</i>	<i>0</i>	<i>0</i>	<i>0</i>	<i>3</i>	<i>3</i>
<i>Returning</i>		<i>0</i>	<i>0</i>	<i>0</i>	<i>0</i>	<i>0</i>	<i>0</i>	<i>0</i>	<i>0</i>	<i>0</i>	<i>0</i>	<i>0</i>	<i>0</i>	<i>0</i>	<i>0</i>	<i>0</i>	<i>0</i>	<i>0</i>
Education-Online GR Total		0	0	0	0	0	0	0	0	0	3	3	0	0	0	0	3	3

Table 4.15. (Continued)

School / Department / Student-Type

Dept. of Education (School of Arts & Sciences) (con't)

Graduate

	Full-time						Part-time						Total					
	FA10	FA11	FA12	FA13	FA14	Var.	FA10	FA11	FA12	FA13	FA14	Var.	FA10	FA11	FA12	FA13	FA14	Var.
Curriculum and Instruction	6	6	7	7	1	-6	22	14	7	12	13	1	28	20	14	19	14	-5
<i>New</i>	2	1	4	3	0	-3	8	4	6	3	7	4	10	5	10	6	7	1
<i>Returning</i>	4	5	3	4	1	-3	14	10	1	9	6	-3	18	15	4	13	7	-6
Educational Administration	1	0	0	2	3	1	4	5	4	8	2	-6	5	5	4	10	5	-5
<i>New</i>	1	0	0	2	0	-2	0	1	3	4	0	-4	1	1	3	6	0	-6
<i>Returning</i>	0	0	0	0	3	3	4	4	1	4	2	-2	4	4	1	4	5	1
Leadership & Administration (Doctorate)	0	0	0	0	0	0	0	0	0	0	38	38	0	0	0	0	38	38
<i>New</i>	0	0	0	0	0	0	0	0	0	0	38	38	0	0	0	0	38	38
<i>Returning</i>	0	0	0	0	0	0	0	0	0	0	0	0	0	0	0	0	0	0
Masters of Educ/Sec Educ Cert 7th-12th	0	2	13	11	7	-4	0	2	7	8	5	-3	0	4	20	19	12	-7
<i>New</i>	0	1	10	0	2	2	0	2	5	4	2	-2	0	3	15	4	4	0
<i>Returning</i>	0	1	3	11	5	-6	0	0	2	4	3	-1	0	1	5	15	8	-7
Masters of Spec Educ w/Cert 7th-12th	0	0	0	2	0	-2	0	0	1	0	1	1	0	0	1	2	1	-1
<i>New</i>	0	0	0	1	0	-1	0	0	1	0	0	0	0	0	1	1	0	-1
<i>Returning</i>	0	0	0	1	0	-1	0	0	0	0	1	1	0	0	0	1	1	0
Masters of Spec Educ w/Cert PreK-8th	0	0	2	4	1	-3	0	6	3	4	1	-3	0	6	5	8	2	-6
<i>New</i>	0	0	1	1	0	-1	0	6	0	1	1	0	0	6	1	2	1	-1
<i>Returning</i>	0	0	1	3	1	-2	0	0	3	3	0	-3	0	0	4	6	1	-5
Teaching and Leadership	11	4	2	3	0	-3	16	13	6	6	12	6	27	17	8	9	12	3
<i>New</i>	6	0	1	2	0	-2	9	3	2	3	4	1	15	3	3	5	4	-1
<i>Returning</i>	5	4	1	1	0	-1	7	10	4	3	8	5	12	14	5	4	8	4
<i>New</i>	9	2	16	9	2	-7	17	16	17	15	52	37	26	18	33	24	54	30
<i>Returning</i>	9	10	8	20	10	-10	25	24	11	23	20	-3	34	34	19	43	30	-13
<i>Education-Graduate Total</i>	18	12	24	29	12	-17	42	40	28	38	72	34	60	52	52	67	84	17

	Full-time						Part-time						Total					
	FA10	FA11	FA12	FA13	FA14	Var.	FA10	FA11	FA12	FA13	FA14	Var.	FA10	FA11	FA12	FA13	FA14	Var.
<i>New</i>	54	61	58	37	33	-4	43	31	21	35	76	41	97	92	79	72	109	37
<i>Returning</i>	141	122	114	110	74	-36	123	77	51	49	42	-7	264	199	165	159	116	-43
<i>Education - TOTAL</i>	195	183	172	147	107	-40	166	108	72	84	118	34	361	291	244	231	225	-6

Table 4.15. (Continued)

School / Department / Student-Type

Dept. of Humanities & Human Sciences (School of Arts & Sciences)

Regular Undergraduate	Full-time						Part-time						Total					
	FA10	FA11	FA12	FA13	FA14	Var.	FA10	FA11	FA12	FA13	FA14	Var.	FA10	FA11	FA12	FA13	FA14	Var.
Applied History	22	14	8	1	0	-1	6	4	3	2	0	-2	28	18	11	3	0	-3
<i>New</i>	5	2	1	0	0	0	1	1	0	0	0	0	6	3	1	0	0	0
<i>Returning</i>	17	12	7	1	0	-1	5	3	3	2	0	-2	22	15	10	3	0	-3
Behavioral Sciences	18	14	20	18	16	-2	18	17	16	13	16	3	36	31	36	31	32	1
<i>New</i>	5	4	10	7	3	-4	9	5	0	3	2	-1	14	9	10	10	5	-5
<i>Returning</i>	13	10	10	11	13	2	9	12	16	10	14	4	22	22	26	21	27	6
English	45	31	24	17	16	-1	2	7	5	5	4	-1	47	38	29	22	20	-2
<i>New</i>	20	14	5	4	8	4	1	2	1	0	0	0	21	16	6	4	8	4
<i>Returning</i>	25	17	19	13	8	-5	1	5	4	5	4	-1	26	22	23	18	12	-6
English/Creative Writing	5	22	23	28	34	6	0	2	1	6	4	-2	5	24	24	34	38	4
<i>New</i>	0	0	8	9	11	2	0	0	1	1	0	-1	0	0	9	10	11	1
<i>Returning</i>	5	22	15	19	23	4	0	2	0	5	4	-1	5	24	15	24	27	3
General Studies	1	0	0	0	0	0	0	0	0	0	0	0	1	0	0	0	0	0
<i>New</i>	1	0	0	0	0	0	0	0	0	0	0	0	1	0	0	0	0	0
<i>Returning</i>	0	0	0	0	0	0	0	0	0	0	0	0	0	0	0	0	0	0
Global Cultural Studies	19	16	20	16	11	-5	0	3	3	1	1	0	19	19	23	17	12	-5
<i>New</i>	3	3	5	2	3	1	0	0	0	0	0	0	3	3	5	2	3	1
<i>Returning</i>	16	13	15	14	8	-6	0	3	3	1	1	0	16	16	18	15	9	-6
History	0	0	3	6	14	8	0	0	0	0	1	1	0	0	3	6	15	9
<i>New</i>	0	0	3	4	6	2	0	0	0	0	1	1	0	0	3	4	7	3
<i>Returning</i>	0	0	0	2	8	6	0	0	0	0	0	0	0	0	0	2	8	6
Interdisciplinary Design	4	5	3	2	3	1	0	4	1	1	1	0	4	9	4	3	4	1
<i>New</i>	1	0	0	0	0	0	0	1	0	0	0	0	1	1	0	0	0	0
<i>Returning</i>	3	5	3	2	3	1	0	3	1	1	1	0	3	8	4	3	4	1
Legal Studies	0	6	7	3	6	3	0	2	6	3	0	-3	0	8	13	6	6	0
<i>New</i>	0	3	2	1	3	2	0	1	1	1	0	-1	0	4	3	2	3	1
<i>Returning</i>	0	3	5	2	3	1	0	1	5	2	0	-2	0	4	10	4	3	-1
Legal Studies (Capstone)	19	7	4	6	3	-3	23	15	16	12	5	-7	42	22	20	18	8	-10
<i>New</i>	6	2	2	1	1	0	7	6	6	2	1	-1	13	8	8	3	2	-1
<i>Returning</i>	13	5	2	5	2	-3	16	9	10	10	4	-6	29	14	12	15	6	-9

Table 4.15. (Continued)

School / Department / Student-Type

Dept.of Humanities & Human Sciences (School of Arts & Sciences) (con't)

	Full-time						Part-time						Total					
	FA10	FA11	FA12	FA13	FA14	Var.	FA10	FA11	FA12	FA13	FA14	Var.	FA10	FA11	FA12	FA13	FA14	Var.
Regular Undergraduate (con't)																		
Liberal Studies	10	9	8	14	11	-3	6	4	4	1	2	1	16	13	12	15	13	-2
<i>New</i>	5	4	4	5	4	-1	4	1	1	1	2	1	9	5	5	6	6	0
<i>Returning</i>	5	5	4	9	7	-2	2	3	3	0	0	0	7	8	7	9	7	-2
Liberal Studies (Capstone)	2	2	2	3	0	-3	1	3	4	6	5	-1	3	5	6	9	5	-4
<i>New</i>	0	1	0	1	0	-1	1	0	3	2	1	-1	1	1	3	3	1	-2
<i>Returning</i>	2	1	2	2	0	-2	0	3	1	4	4	0	2	4	3	6	4	-2
Political Science	18	15	8	16	15	-1	2	3	3	2	1	-1	20	18	11	18	16	-2
<i>New</i>	4	4	0	10	5	-5	1	1	1	1	1	0	5	5	1	11	6	-5
<i>Returning</i>	14	11	8	6	10	4	1	2	2	1	0	-1	15	13	10	7	10	3
Psychology	94	87	90	83	87	4	29	26	17	14	13	-1	123	113	107	97	100	3
<i>New</i>	33	23	26	30	26	-4	4	4	3	5	4	-1	37	27	29	35	30	-5
<i>Returning</i>	61	64	64	53	61	8	25	22	14	9	9	0	86	86	78	62	70	8
<i>New</i>	83	60	66	74	70	-4	28	22	17	16	12	-4	111	82	83	90	82	-8
<i>Returning</i>	174	168	154	139	146	7	59	68	62	50	41	-9	233	236	216	189	187	-2
Humanities & Human Sci-Reg UG Total	257	228	220	213	216	3	87	90	79	66	53	-13	344	318	299	279	269	-10

Graduate

	Full-time						Part-time						Total					
	FA10	FA11	FA12	FA13	FA14	Var.	FA10	FA11	FA12	FA13	FA14	Var.	FA10	FA11	FA12	FA13	FA14	Var.
Clinical-Community Psychology/Masters	0	0	0	18	32	14	0	0	0	4	10	6	0	0	0	22	42	20
<i>New</i>	0	0	0	18	14	-4	0	0	0	4	8	4	0	0	0	22	22	0
<i>Returning</i>	0	0	0	0	18	18	0	0	0	0	2	2	0	0	0	0	20	20
<i>New</i>	0	0	0	18	14	-4	0	0	0	4	8	4	0	0	0	22	22	0
<i>Returning</i>	0	0	0	0	18	18	0	0	0	0	2	2	0	0	0	0	20	20
Humanities & Human Sci-Graduate Total	0	0	0	18	32	14	0	0	0	4	10	6	0	0	0	22	42	20

	Full-time						Part-time						Total					
	FA10	FA11	FA12	FA13	FA14	Var.	FA10	FA11	FA12	FA13	FA14	Var.	FA10	FA11	FA12	FA13	FA14	Var.
<i>New</i>	83	60	66	92	84	-8	28	22	17	20	20	0	111	82	83	112	104	-8
<i>Returning</i>	174	168	154	139	164	25	59	68	62	50	43	-7	233	236	216	189	207	18
Humanities & Human Sci - TOTAL	257	228	220	231	248	17	87	90	79	70	63	-7	344	318	299	301	311	10

Table 4.15. (Continued)

School / Department / Student-Type

Dept. of Natural Sciences & Engineering Technology (School of Arts & Sciences)

<u>Regular Undergraduate</u>	Full-time						Part-time						Total					
	FA10	FA11	FA12	FA13	FA14	Var.	FA10	FA11	FA12	FA13	FA14	Var.	FA10	FA11	FA12	FA13	FA14	Var.
Allied Health	0	0	1	0	0	0	3	3	1	0	0	0	3	3	2	0	0	0
<i>New</i>	0	0	0	0	0	0	3	1	0	0	0	0	3	1	0	0	0	0
<i>Returning</i>	0	0	1	0	0	0	0	2	1	0	0	0	0	2	2	0	0	0
Biological Sciences	26	29	30	29	39	10	9	8	9	7	3	-4	35	37	39	36	42	6
<i>New</i>	11	12	12	11	22	11	3	3	1	3	1	-2	14	15	13	14	23	9
<i>Returning</i>	15	17	18	18	17	-1	6	5	8	4	2	-2	21	22	26	22	19	-3
Biotechnology	3	4	4	4	5	1	0	4	2	2	3	1	3	8	6	6	8	2
<i>New</i>	0	2	2	1	1	0	0	1	0	1	1	0	0	3	2	2	2	0
<i>Returning</i>	3	2	2	3	4	1	0	3	2	1	2	1	3	5	4	4	6	2
Biotechnology (Capstone)	3	1	3	3	2	-1	4	4	6	4	5	1	7	5	9	7	7	0
<i>New</i>	0	0	0	0	1	1	2	1	3	0	1	1	2	1	3	0	2	2
<i>Returning</i>	3	1	3	3	1	-2	2	3	3	4	4	0	5	4	6	7	5	-2
Biotechnology (Capstone)-Undeclared	0	0	0	1	3	2	0	0	0	0	1	1	0	0	0	1	4	3
<i>New</i>	0	0	0	1	3	2	0	0	0	0	0	0	0	0	0	1	3	2
<i>Returning</i>	0	0	0	0	0	0	0	0	0	0	1	1	0	0	0	0	1	1
Civil Eng Technology	21	25	23	29	33	4	42	42	37	38	29	-9	63	67	60	67	62	-5
<i>New</i>	6	8	8	16	11	-5	13	11	4	10	6	-4	19	19	12	26	17	-9
<i>Returning</i>	15	17	15	13	22	9	29	31	33	28	23	-5	44	48	48	41	45	4
Electrical Eng Technology	24	23	29	34	34	0	71	70	74	76	59	-17	95	93	103	110	93	-17
<i>New</i>	8	12	13	12	8	-4	18	16	13	12	8	-4	26	28	26	24	16	-8
<i>Returning</i>	16	11	16	22	26	4	53	54	61	64	51	-13	69	65	77	86	77	-9
Env Health Sci and Protection	4	3	1	0	0	0	1	1	0	0	0	0	5	4	1	0	0	0
<i>New</i>	3	0	1	0	0	0	1	0	0	0	0	0	4	0	1	0	0	0
<i>Returning</i>	1	3	0	0	0	0	0	1	0	0	0	0	1	4	0	0	0	0

Table 4.15. (Continued)

School / Department / Student-Type

Dept.of Natural Sciences & Engineering Technology (School of Arts & Sciences) (con't)

Regular Undergraduate (con't)

	Full-time						Part-time						Total					
	FA10	FA11	FA12	FA13	FA14	Var.	FA10	FA11	FA12	FA13	FA14	Var.	FA10	FA11	FA12	FA13	FA14	Var.
Funeral Services	14	14	9	6	8	2	0	2	0	0	0	0	14	16	9	6	8	2
<i>New</i>	11	10	5	3	4	1	0	0	0	0	0	0	11	10	5	3	4	1
<i>Returning</i>	3	4	4	3	4	1	0	2	0	0	0	0	3	6	4	3	4	1
Funeral Services (Capstone)	6	6	7	0	2	2	4	2	1	1	0	-1	10	8	8	1	2	1
<i>New</i>	5	6	5	0	0	0	2	1	1	0	0	0	7	7	6	0	0	0
<i>Returning</i>	1	0	2	0	2	2	2	1	0	1	0	-1	3	1	2	1	2	1
Funeral Services (Capstone)-Undeclared	0	0	0	8	2	-6	0	0	0	0	0	0	0	0	0	8	2	-6
<i>New</i>	0	0	0	8	2	-6	0	0	0	0	0	0	0	0	0	8	2	-6
<i>Returning</i>	0	0	0	0	0	0	0	0	0	0	0	0	0	0	0	0	0	0
Health Services	10	4	5	1	1	0	8	14	10	3	4	1	18	18	15	4	5	1
<i>New</i>	5	1	0	0	0	0	2	1	3	0	1	1	7	2	3	0	1	1
<i>Returning</i>	5	3	5	1	1	0	6	13	7	3	3	0	11	16	12	4	4	0
Health Services - Undeclared	0	0	0	5	3	-2	0	0	0	3	4	1	0	0	0	8	7	-1
<i>New</i>	0	0	0	5	0	-5	0	0	0	3	2	-1	0	0	0	8	2	-6
<i>Returning</i>	0	0	0	0	3	3	0	0	0	0	2	2	0	0	0	0	5	5
Mechanical Eng Technology	16	21	18	23	40	17	34	34	33	49	39	-10	50	55	51	72	79	7
<i>New</i>	3	8	5	5	21	16	6	4	7	11	7	-4	9	12	12	16	28	12
<i>Returning</i>	13	13	13	18	19	1	28	30	26	38	32	-6	41	43	39	56	51	-5
Premedical & PreProfessional Studies	0	1	11	18	21	3	0	1	0	3	2	-1	0	2	11	21	23	2
<i>New</i>	0	1	7	10	12	2	0	1	0	1	0	-1	0	2	7	11	12	1
<i>Returning</i>	0	0	4	8	9	1	0	0	0	2	2	0	0	0	4	10	11	1
<i>New</i>	52	60	58	72	85	13	50	40	32	41	27	-14	102	100	90	113	112	-1
<i>Returning</i>	75	71	83	89	108	19	126	145	141	145	122	-23	201	216	224	234	230	-4
Nat Sci & Engr Tech-Regular UG Total	127	131	141	161	193	32	176	185	173	186	149	-37	303	316	314	347	342	-5

Table 4.15. (Continued)

School / Department / Student-Type

Dept.of Natural Sciences & Engineering Technology (School of Arts & Sciences) (con't)

Graduate

	Full-time						Part-time						Total					
	FA10	FA11	FA12	FA13	FA14	Var.	FA10	FA11	FA12	FA13	FA14	Var.	FA10	FA11	FA12	FA13	FA14	Var.
Engineering Management	3	7	5	5	8	3	11	14	12	13	9	-4	14	21	17	18	17	-1
<i>New</i>	3	3	4	3	7	4	0	5	5	4	1	-3	3	8	9	7	8	1
<i>Returning</i>	0	4	1	2	1	-1	11	9	7	9	8	-1	11	13	8	11	9	-2
Environmental Studies	4	7	10	13	7	-6	6	5	1	1	2	1	10	12	11	14	9	-5
<i>New</i>	4	5	8	9	5	-4	4	1	0	1	1	0	8	6	8	10	6	-4
<i>Returning</i>	0	2	2	4	2	-2	2	4	1	0	1	1	2	6	3	4	3	-1
<i>New</i>	7	8	12	12	12	0	4	6	5	5	2	-3	11	14	17	17	14	-3
<i>Returning</i>	0	6	3	6	3	-3	13	13	8	9	9	0	13	19	11	15	12	-3
<i>Nat Sci & Engr Tech-Graduate Total</i>	7	14	15	18	15	-3	17	19	13	14	11	-3	24	33	28	32	26	-6

	Full-time						Part-time						Total					
	FA10	FA11	FA12	FA13	FA14	Var.	FA10	FA11	FA12	FA13	FA14	Var.	FA10	FA11	FA12	FA13	FA14	Var.
<i>New</i>	59	68	70	84	97	13	54	46	37	46	29	-17	113	114	107	130	126	-4
<i>Returning</i>	75	77	86	95	111	16	139	158	149	154	131	-23	214	235	235	249	242	-7
<i>Natural Sciences & Engr Tech - TOTAL</i>	134	145	156	179	208	29	193	204	186	200	160	-40	327	349	342	379	368	-11

Table 4.15. (Continued)

School / Department / Student-Type																			
<i>Miscellaneous (within School of Arts & Sciences)</i>																			
<u>Regular Undergraduate</u>		Full-time						Part-time						Total					
		FA10	FA11	FA12	FA13	FA14	Var.	FA10	FA11	FA12	FA13	FA14	Var.	FA10	FA11	FA12	FA13	FA14	Var.
NonDegree Program		0	0	0	0	0	0	15	14	18	11	16	5	15	14	18	11	16	5
<i>New</i>		0	0	0	0	0	0	12	10	17	11	15	4	12	10	17	11	15	4
<i>Returning</i>		0	0	0	0	0	0	3	4	1	0	1	1	3	4	1	0	1	1
Undecided		66	52	60	55	78	23	11	6	4	11	3	-8	77	58	64	66	81	15
<i>New</i>		40	37	39	37	46	9	6	2	3	8	1	-7	46	39	42	45	47	2
<i>Returning</i>		26	15	21	18	32	14	5	4	1	3	2	-1	31	19	22	21	34	13
<i>New</i>		40	37	39	37	46	9	18	12	20	19	16	-3	58	49	59	56	62	6
<i>Returning</i>		26	15	21	18	32	14	8	8	2	3	3	0	34	23	23	21	35	14
Miscellaneous-Regular UG Total		66	52	60	55	78	23	26	20	22	22	19	-3	92	72	82	77	97	20
<u>UG Professional Development</u>		Full-time						Part-time						Total					
		FA10	FA11	FA12	FA13	FA14	Var.	FA10	FA11	FA12	FA13	FA14	Var.	FA10	FA11	FA12	FA13	FA14	Var.
Professional Development-UG		0	0	0	0	0	0	60	52	40	51	46	-5	60	52	40	51	46	-5
<i>New</i>		0	0	0	0	0	0	56	48	39	51	46	-5	56	48	39	51	46	-5
<i>Returning</i>		0	0	0	0	0	0	4	4	1	0	0	0	4	4	1	0	0	0
<i>New</i>		0	0	0	0	0	0	56	48	39	51	46	-5	56	48	39	51	46	-5
<i>Returning</i>		0	0	0	0	0	0	4	4	1	0	0	0	4	4	1	0	0	0
Miscellaneous-UG Professional Dev Total		0	0	0	0	0	0	60	52	40	51	46	-5	60	52	40	51	46	-5
<u>GR Professional Development</u>		Full-time						Part-time						Total					
		FA10	FA11	FA12	FA13	FA14	Var.	FA10	FA11	FA12	FA13	FA14	Var.	FA10	FA11	FA12	FA13	FA14	Var.
Professional Development-GR		0	0	0	0	0	0	4	5	28	2	3	1	4	5	28	2	3	1
<i>New</i>		0	0	0	0	0	0	4	5	28	1	2	1	4	5	28	1	2	1
<i>Returning</i>		0	0	0	0	0	0	0	0	0	1	1	0	0	0	0	1	1	0
<i>New</i>		0	0	0	0	0	0	4	5	28	1	2	1	4	5	28	1	2	1
<i>Returning</i>		0	0	0	0	0	0	0	0	0	1	1	0	0	0	0	1	1	0
Miscellaneous-GR Professional Dev Total		0	0	0	0	0	0	4	5	28	2	3	1	4	5	28	2	3	1

Table 4.15. (Continued)

School / Department / Student-Type

Miscellaneous (within School of Arts & Sciences) (con't)

Accelerated Undergraduate

	Full-time						Part-time						Total					
	FA10	FA11	FA12	FA13	FA14	Var.	FA10	FA11	FA12	FA13	FA14	Var.	FA10	FA11	FA12	FA13	FA14	Var.
Undecided/Pathways Program	6	7	0	1	0	-1	6	12	4	1	0	-1	12	19	4	2	0	-2
<i>New</i>	3	7	0	0	0	0	3	4	0	0	0	0	6	11	0	0	0	0
<i>Returning</i>	3	0	0	1	0	-1	3	8	4	1	0	-1	6	8	4	2	0	-2
<i>New</i>	3	7	0	0	0	0	3	4	0	0	0	0	6	11	0	0	0	0
<i>Returning</i>	3	0	0	1	0	-1	3	8	4	1	0	-1	6	8	4	2	0	-2
Miscellaneous-Accel UG Total	6	7	0	1	0	-1	6	12	4	1	0	-1	12	19	4	2	0	-2

Graduate

	Full-time						Part-time						Total					
	FA10	FA11	FA12	FA13	FA14	Var.	FA10	FA11	FA12	FA13	FA14	Var.	FA10	FA11	FA12	FA13	FA14	Var.
Non-Degree Program/Masters	0	0	0	0	0	0	3	1	2	1	2	1	3	1	2	1	2	1
<i>New</i>	0	0	0	0	0	0	3	1	2	1	2	1	3	1	2	1	2	1
<i>Returning</i>	0	0	0	0	0	0	0	0	0	0	0	0	0	0	0	0	0	0
<i>New</i>	0	0	0	0	0	0	3	1	2	1	2	1	3	1	2	1	2	1
<i>Returning</i>	0	0	0	0	0	0	0	0	0	0	0	0	0	0	0	0	0	0
Miscellaneous-Graduate Total	0	0	0	0	0	0	3	1	2	1	2	1	3	1	2	1	2	1

	Full-time						Part-time						Total					
	FA10	FA11	FA12	FA13	FA14	Var.	FA10	FA11	FA12	FA13	FA14	Var.	FA10	FA11	FA12	FA13	FA14	Var.
<i>New</i>	43	44	39	37	46	9	84	70	89	72	66	-6	127	114	128	109	112	3
<i>Returning</i>	29	15	21	19	32	13	15	20	7	5	4	-1	44	35	28	24	36	12
Miscellaneous - TOTAL	72	59	60	56	78	22	99	90	96	77	70	-7	171	149	156	133	148	15

	Full-time						Part-time						Total					
	FA10	FA11	FA12	FA13	FA14	Var.	FA10	FA11	FA12	FA13	FA14	Var.	FA10	FA11	FA12	FA13	FA14	Var.
<i>New</i>	332	322	306	339	359	20	251	210	206	204	214	10	583	532	512	543	573	30
<i>Returning</i>	575	535	538	500	515	15	394	385	327	306	254	-52	969	920	865	806	769	-37
SCHOOL OF ARTS & SCIENCES - TOTAL	907	857	844	839	874	35	645	595	533	510	468	-42	1552	1452	1377	1349	1342	-7

Table 4.15. (Continued)

School / Department / Student-Type

Dept. of Accounting, Finance & Economics, Information Technology (School of Business)

Regular Undergraduate

	Full-time						Part-time						Total					
	FA10	FA11	FA12	FA13	FA14	Var.	FA10	FA11	FA12	FA13	FA14	Var.	FA10	FA11	FA12	FA13	FA14	Var.
Accounting	39	39	37	43	52	9	43	32	37	30	31	1	82	71	74	73	83	10
<i>New</i>	11	17	11	16	15	-1	10	6	13	7	11	4	21	23	24	23	26	3
<i>Returning</i>	28	22	26	27	37	10	33	26	24	23	20	-3	61	48	50	50	57	7
Economics and Finance	9	12	11	9	16	7	9	5	3	8	5	-3	18	17	14	17	21	4
<i>New</i>	3	3	4	2	8	6	3	1	1	4	0	-4	6	4	5	6	8	2
<i>Returning</i>	6	9	7	7	8	1	6	4	2	4	5	1	12	13	9	11	13	2
Information Technology	26	30	16	21	10	-11	20	24	19	14	7	-7	46	54	35	35	17	-18
<i>New</i>	12	13	4	7	0	-7	4	9	4	1	0	-1	16	22	8	8	0	-8
<i>Returning</i>	14	17	12	14	10	-4	16	15	15	13	7	-6	30	32	27	27	17	-10
<i>New</i>	26	33	19	25	23	-2	17	16	18	12	11	-1	43	49	37	37	34	-3
<i>Returning</i>	48	48	45	48	55	7	55	45	41	40	32	-8	103	93	86	88	87	-1
<i>Acct,Fin/Econ,InfoTch-Regular UG Total</i>	74	81	64	73	78	5	72	61	59	52	43	-9	146	142	123	125	121	-4

Accelerated Undergraduate

	Full-time						Part-time						Total					
	FA10	FA11	FA12	FA13	FA14	Var.	FA10	FA11	FA12	FA13	FA14	Var.	FA10	FA11	FA12	FA13	FA14	Var.
Accel Inf Tech and Mgmt	58	45	33	38	15	-23	3	2	4	2	4	2	61	47	37	40	19	-21
<i>New</i>	27	19	17	20	0	-20	0	0	1	1	0	-1	27	19	18	21	0	-21
<i>Returning</i>	31	26	16	18	15	-3	3	2	3	1	4	3	34	28	19	19	19	0
<i>New</i>	27	19	17	20	0	-20	0	0	1	1	0	-1	27	19	18	21	0	-21
<i>Returning</i>	31	26	16	18	15	-3	3	2	3	1	4	3	34	28	19	19	19	0
<i>Acct,Fin/Econ,InfoTch-Accel UG Total</i>	58	45	33	38	15	-23	3	2	4	2	4	2	61	47	37	40	19	-21

	Full-time						Part-time						Total					
	FA10	FA11	FA12	FA13	FA14	Var.	FA10	FA11	FA12	FA13	FA14	Var.	FA10	FA11	FA12	FA13	FA14	Var.
<i>New</i>	53	52	36	45	23	-22	17	16	19	13	11	-2	70	68	55	58	34	-24
<i>Returning</i>	79	74	61	66	70	4	58	47	44	41	36	-5	137	121	105	107	106	-1
<i>Acct,Fin/Econ,InfoTech - TOTAL</i>	132	126	97	111	93	-18	75	63	63	54	47	-7	207	189	160	165	140	-25

Table 4.15. (Continued)

School / Department / Student-Type

Dept. of Global Management & Organization (School of Business)

Graduate	Full-time						Part-time						Total					
	FA10	FA11	FA12	FA13	FA14	Var.	FA10	FA11	FA12	FA13	FA14	Var.	FA10	FA11	FA12	FA13	FA14	Var.
Global Mgt & Administration/MBA	0	0	0	5	9	4	0	0	0	4	6	2	0	0	0	9	15	6
<i>New</i>	0	0	0	5	3	-2	0	0	0	4	4	0	0	0	0	9	7	-2
<i>Returning</i>	0	0	0	0	6	6	0	0	0	0	2	2	0	0	0	0	8	8
Master of Business Administration	111	102	98	96	58	-38	219	200	234	222	171	-51	330	302	332	318	229	-89
<i>New</i>	73	62	52	52	23	-29	65	68	88	67	46	-21	138	130	140	119	69	-50
<i>Returning</i>	38	40	46	44	35	-9	154	132	146	155	125	-30	192	172	192	199	160	-39
Organizational Leadership-GR	10	8	9	3	7	4	53	40	29	31	22	-9	63	48	38	34	29	-5
<i>New</i>	5	6	4	2	1	-1	23	10	8	16	4	-12	28	16	12	18	5	-13
<i>Returning</i>	5	2	5	1	6	5	30	30	21	15	18	3	35	32	26	16	24	8
<i>New</i>	78	68	56	59	27	-32	88	78	96	87	54	-33	166	146	152	146	81	-65
<i>Returning</i>	43	42	51	45	47	2	184	162	167	170	145	-25	227	204	218	215	192	-23
Global Mgt & Organization - TOTAL	121	110	107	104	74	-30	272	240	263	257	199	-58	393	350	370	361	273	-88

Table 4.15. (Continued)

School / Department / Student-Type

Dept. of Management (School of Business)

Regular Undergraduate

	Full-time						Part-time						Total					
	FA10	FA11	FA12	FA13	FA14	Var.	FA10	FA11	FA12	FA13	FA14	Var.	FA10	FA11	FA12	FA13	FA14	Var.
Business Mgmt	99	112	104	119	129	10	29	31	34	30	25	-5	128	143	138	149	154	5
<i>New</i>	24	43	36	41	57	16	9	9	11	11	8	-3	33	52	47	52	65	13
<i>Returning</i>	75	69	68	78	72	-6	20	22	23	19	17	-2	95	91	91	97	89	-8
Emergency Medical Services (Cert.)	0	0	0	0	0	0	0	0	0	0	1	1	0	0	0	0	1	1
<i>New</i>	0	0	0	0	0	0	0	0	0	0	0	0	0	0	0	0	0	0
<i>Returning</i>	0	0	0	0	0	0	0	0	0	0	1	1	0	0	0	0	1	1
Human Resources Mgmt	8	7	8	7	9	2	8	8	10	11	8	-3	16	15	18	18	17	-1
<i>New</i>	2	4	4	2	5	3	2	1	5	4	2	-2	4	5	9	6	7	1
<i>Returning</i>	6	3	4	5	4	-1	6	7	5	7	6	-1	12	10	9	12	10	-2
Human Resources Mgmt (Capstone)	10	7	11	6	10	4	23	20	21	24	20	-4	33	27	32	30	30	0
<i>New</i>	6	2	5	1	3	2	3	5	7	5	5	0	9	7	12	6	8	2
<i>Returning</i>	4	5	6	5	7	2	20	15	14	19	15	-4	24	20	20	24	22	-2
Leadership & Public Service	5	1	0	0	0	0	8	4	1	1	0	-1	13	5	1	1	0	-1
<i>New</i>	3	0	0	0	0	0	1	1	0	1	0	-1	4	1	0	1	0	-1
<i>Returning</i>	2	1	0	0	0	0	7	3	1	0	0	0	9	4	1	0	0	0
Management Services	3	5	5	2	1	-1	7	8	9	5	3	-2	10	13	14	7	4	-3
<i>New</i>	0	2	0	1	0	-1	0	0	0	1	1	0	0	2	0	2	1	-1
<i>Returning</i>	3	3	5	1	1	0	7	8	9	4	2	-2	10	11	14	5	3	-2
Public Administration	1	3	2	4	5	1	12	12	7	5	4	-1	13	15	9	9	9	0
<i>New</i>	0	0	1	1	1	0	4	3	2	2	0	-2	4	3	3	3	1	-2
<i>Returning</i>	1	3	1	3	4	1	8	9	5	3	4	1	9	12	6	6	8	2
<i>New</i>	35	51	46	46	66	20	19	19	25	24	16	-8	54	70	71	70	82	12
<i>Returning</i>	91	84	84	92	88	-4	68	64	57	52	45	-7	159	148	141	144	133	-11
Management-Regular UG Total	126	135	130	138	154	16	87	83	82	76	61	-15	213	218	212	214	215	1

Table 4.15. (Continued)

School / Department / Student-Type

Dept. of Management (School of Business) (con't)

Online Undergraduate

	Full-time						Part-time						Total					
	FA10	FA11	FA12	FA13	FA14	Var.	FA10	FA11	FA12	FA13	FA14	Var.	FA10	FA11	FA12	FA13	FA14	Var.
Business - Online	0	0	0	0	10	10	0	0	0	0	2	2	0	0	0	0	12	12
<i>New</i>	0	0	0	0	10	10	0	0	0	0	2	2	0	0	0	0	12	12
<i>Returning</i>	0	0	0	0	0	0	0	0	0	0	0	0	0	0	0	0	0	0
Organizational Leadership - Online	0	0	0	0	4	4	0	0	0	0	2	2	0	0	0	0	6	6
<i>New</i>	0	0	0	0	4	4	0	0	0	0	2	2	0	0	0	0	6	6
<i>Returning</i>	0	0	0	0	0	0	0	0	0	0	0	0	0	0	0	0	0	0
Public Administration (Cert.) Online	0	0	0	0	0	0	0	1	0	1	0	-1	0	1	0	1	0	-1
<i>New</i>	0	0	0	0	0	0	0	1	0	0	0	0	0	1	0	0	0	0
<i>Returning</i>	0	0	0	0	0	0	0	0	0	1	0	-1	0	0	0	1	0	-1
Public Administration - Online	0	0	0	1	4	3	0	0	0	4	2	-2	0	0	0	5	6	1
<i>New</i>	0	0	0	1	3	2	0	0	0	2	2	0	0	0	0	3	5	2
<i>Returning</i>	0	0	0	0	1	1	0	0	0	2	0	-2	0	0	0	2	1	-1
Public Administration (Capstone) Online	0	0	0	0	3	3	0	0	0	4	5	1	0	0	0	4	8	4
<i>New</i>	0	0	0	0	3	3	0	0	0	1	1	0	0	0	0	1	4	3
<i>Returning</i>	0	0	0	0	0	0	0	0	0	3	4	1	0	0	0	3	4	1
<i>New</i>	0	0	0	1	20	19	0	1	0	3	7	4	0	1	0	4	27	23
<i>Returning</i>	0	0	0	0	1	1	0	0	0	6	4	-2	0	0	0	6	5	-1
Management-Online UG - Total	0	0	0	1	21	20	0	1	0	9	11	2	0	1	0	10	32	22

Table 4.15. (Continued)

School / Department / Student-Type

Dept. of Management (School of Business) (con't)

Accelerated Undergraduate

	Full-time						Part-time						Total					
	FA10	FA11	FA12	FA13	FA14	Var.	FA10	FA11	FA12	FA13	FA14	Var.	FA10	FA11	FA12	FA13	FA14	Var.
Accel Professional Studies	0	1	0	0	0	0	10	1	0	0	0	0	10	2	0	0	0	0
<i>New</i>	0	0	0	0	0	0	1	0	0	0	0	0	1	0	0	0	0	0
<i>Returning</i>	0	1	0	0	0	0	9	1	0	0	0	0	9	2	0	0	0	0
Business-Accelerated	98	96	79	62	42	-20	14	6	5	13	6	-7	112	102	84	75	48	-27
<i>New</i>	29	35	23	25	9	-16	2	1	1	5	1	-4	31	36	24	30	10	-20
<i>Returning</i>	69	61	56	37	33	-4	12	5	4	8	5	-3	81	66	60	45	38	-7
Organizational Leadership	24	19	10	14	11	-3	7	7	17	13	10	-3	31	26	27	27	21	-6
<i>New</i>	10	8	3	7	4	-3	1	1	7	5	4	-1	11	9	10	12	8	-4
<i>Returning</i>	14	11	7	7	7	0	6	6	10	8	6	-2	20	17	17	15	13	-2
Public Administration (Capstone)	0	0	3	5	3	-2	0	0	6	14	4	-10	0	0	9	19	7	-12
<i>New</i>	0	0	3	2	0	-2	0	0	6	7	0	-7	0	0	9	9	0	-9
<i>Returning</i>	0	0	0	3	3	0	0	0	0	7	4	-3	0	0	0	10	7	-3
<i>New</i>	39	43	29	34	13	-21	4	2	14	17	5	-12	43	45	43	51	18	-33
<i>Returning</i>	83	73	63	47	43	-4	27	12	14	23	15	-8	110	85	77	70	58	-12
Management-Accel UG Total	122	116	92	81	56	-25	31	14	28	40	20	-20	153	130	120	121	76	-45

	Full-time						Part-time						Total					
	FA10	FA11	FA12	FA13	FA14	Var.	FA10	FA11	FA12	FA13	FA14	Var.	FA10	FA11	FA12	FA13	FA14	Var.
<i>New</i>	74	94	75	81	99	18	23	22	39	44	28	-16	97	116	114	125	127	2
<i>Returning</i>	174	157	147	139	132	-7	95	76	71	81	64	-17	269	233	218	220	196	-24
Management - TOTAL	248	251	222	220	231	11	118	98	110	125	92	-33	366	349	332	345	323	-22

Table 4.15. (Continued)

School / Department / Student-Type

Dept. of Sports, Arts & Entertainment Mgt. (School of Business)

Regular Undergraduate

	Full-time						Part-time						Total					
	FA10	FA11	FA12	FA13	FA14	Var.	FA10	FA11	FA12	FA13	FA14	Var.	FA10	FA11	FA12	FA13	FA14	Var.
Sports, Arts and Entertainment Mgt	149	195	215	261	279	18	8	8	11	12	10	-2	157	203	226	273	289	16
<i>New</i>	43	66	70	79	86	7	4	3	2	2	3	1	47	69	72	81	89	8
<i>Returning</i>	106	129	145	182	193	11	4	5	9	10	7	-3	110	134	154	192	200	8
<i>New</i>	43	66	70	79	86	7	4	3	2	2	3	1	47	69	72	81	89	8
<i>Returning</i>	106	129	145	182	193	11	4	5	9	10	7	-3	110	134	154	192	200	8
<i>Sports,Arts&Ent Mgt-Reg UG Total</i>	149	195	215	261	279	18	8	8	11	12	10	-2	157	203	226	273	289	16

	Full-time						Part-time						Total					
	FA10	FA11	FA12	FA13	FA14	Var.	FA10	FA11	FA12	FA13	FA14	Var.	FA10	FA11	FA12	FA13	FA14	Var.
<i>New</i>	248	280	237	264	235	-29	132	119	156	146	96	-50	380	399	393	410	331	-79
<i>Returning</i>	402	402	404	432	442	10	341	290	291	302	252	-50	743	692	695	734	694	-40
SCHOOL OF BUSINESS - TOTAL	650	682	641	696	677	-19	473	409	447	448	348	-100	1123	1091	1088	1144	1025	-119

Table 4.15. (Continued)

School / Department / Student-Type

School of Communication

Regular Undergraduate	Full-time						Part-time						Total					
	FA10	FA11	FA12	FA13	FA14	Var.	FA10	FA11	FA12	FA13	FA14	Var.	FA10	FA11	FA12	FA13	FA14	Var.
Advertising	0	13	9	4	0	-4	0	0	0	0	0	0	0	13	9	4	0	-4
<i>New</i>	0	9	0	0	0	0	0	0	0	0	0	0	0	9	0	0	0	0
<i>Returning</i>	0	4	9	4	0	-4	0	0	0	0	0	0	0	4	9	4	0	-4
Advertising and PR	93	57	25	6	1	-5	3	1	3	4	1	-3	96	58	28	10	2	-8
<i>New</i>	22	0	0	0	0	0	0	0	1	0	-1	22	0	0	1	0	-1	
<i>Returning</i>	71	57	25	6	1	-5	3	1	3	3	1	-2	74	58	28	9	2	-7
Broadcast Production & Programming	0	11	26	23	16	-7	0	1	2	3	1	-2	0	12	28	26	17	-9
<i>New</i>	0	10	11	6	0	-6	0	1	1	0	0	0	0	11	12	6	0	-6
<i>Returning</i>	0	1	15	17	16	-1	0	0	1	3	1	-2	0	1	16	20	17	-3
Broadcast Production & Media Mgt	0	0	0	0	9	9	0	0	0	0	1	1	0	0	0	0	10	10
<i>New</i>	0	0	0	0	9	9	0	0	0	0	1	1	0	0	0	0	10	10
<i>Returning</i>	0	0	0	0	0	0	0	0	0	0	0	0	0	0	0	0	0	0
Broadcasting - On Camera	0	31	28	21	13	-8	0	1	1	0	1	1	0	32	29	21	14	-7
<i>New</i>	0	30	0	0	0	0	0	1	0	0	0	0	0	31	0	0	0	0
<i>Returning</i>	0	1	28	21	13	-8	0	0	1	0	1	1	0	1	29	21	14	-7
Broadcasting - Radio/TV	0	0	0	0	0	0	0	1	1	0	0	0	0	1	1	0	0	0
<i>New</i>	0	0	0	0	0	0	0	0	0	0	0	0	0	0	0	0	0	0
<i>Returning</i>	0	0	0	0	0	0	0	1	1	0	0	0	0	1	1	0	0	0
Broadcasting	120	71	34	15	1	-14	8	7	6	3	2	-1	128	78	40	18	3	-15
<i>New</i>	38	0	0	0	0	0	4	0	0	0	1	1	42	0	0	0	1	1
<i>Returning</i>	82	71	34	15	1	-14	4	7	6	3	1	-2	86	78	40	18	2	-16
Broadcasting Reporting	0	0	29	46	63	17	0	0	0	1	1	0	0	0	29	47	64	17
<i>New</i>	0	0	28	23	24	1	0	0	0	0	1	1	0	0	28	23	25	2
<i>Returning</i>	0	0	1	23	39	16	0	0	0	1	0	-1	0	0	1	24	39	15
Digital Media	11	6	3	0	0	0	2	1	1	0	0	0	13	7	4	0	0	0
<i>New</i>	0	0	0	0	0	0	0	0	0	0	0	0	0	0	0	0	0	0
<i>Returning</i>	11	6	3	0	0	0	2	1	1	0	0	0	13	7	4	0	0	0

Table 4.15. (Continued)

School / Department / Student-Type

School of Communication (con't)

Regular Undergraduate (con't)

	Full-time						Part-time						Total					
	FA10	FA11	FA12	FA13	FA14	Var.	FA10	FA11	FA12	FA13	FA14	Var.	FA10	FA11	FA12	FA13	FA14	Var.
Journalism	0	29	52	44	34	-10	0	1	0	1	2	1	0	30	52	45	36	-9
<i>New</i>	0	23	31	20	14	-6	0	0	0	0	0	0	0	23	31	20	14	-6
<i>Returning</i>	0	6	21	24	20	-4	0	1	0	1	2	1	0	7	21	25	22	-3
Jour and Mass Communication	93	40	19	9	2	-7	8	5	5	5	2	-3	101	45	24	14	4	-10
<i>New</i>	44	0	0	0	0	0	3	0	2	1	0	-1	47	0	2	1	0	-1
<i>Returning</i>	49	40	19	9	2	-7	5	5	3	4	2	-2	54	45	22	13	4	-9
Journalism/Photojournalism	55	30	14	6	1	-5	0	0	0	1	0	-1	55	30	14	7	1	-6
<i>New</i>	23	1	0	0	0	0	0	0	0	1	0	-1	23	1	0	1	0	-1
<i>Returning</i>	32	29	14	6	1	-5	0	0	0	0	0	0	32	29	14	6	1	-5
Mass Communication	9	23	29	30	31	1	1	2	3	1	4	3	10	25	32	31	35	4
<i>New</i>	0	17	15	15	12	-3	0	1	1	0	1	1	0	18	16	15	13	-2
<i>Returning</i>	9	6	14	15	19	4	1	1	2	1	3	2	10	7	16	16	22	6
Multimedia	8	20	31	38	41	3	1	0	0	0	1	1	9	20	31	38	42	4
<i>New</i>	7	7	12	14	17	3	1	0	0	0	0	0	8	7	12	14	17	3
<i>Returning</i>	1	13	19	24	24	0	0	0	0	0	1	1	1	13	19	24	25	1
Photography(BFA)	57	53	48	58	55	-3	6	5	5	6	4	-2	63	58	53	64	59	-5
<i>New</i>	23	17	17	29	12	-17	2	1	2	1	1	0	25	18	19	30	13	-17
<i>Returning</i>	34	36	31	29	43	14	4	4	3	5	3	-2	38	40	34	34	46	12
Photojournalism	0	10	19	28	33	5	0	0	1	1	1	0	0	10	20	29	34	5
<i>New</i>	0	7	10	16	13	-3	0	0	0	0	0	0	0	7	10	16	13	-3
<i>Returning</i>	0	3	9	12	20	8	0	0	1	1	1	0	0	3	10	13	21	8
Public Relations	0	29	29	14	3	-11	0	1	1	0	3	3	0	30	30	14	6	-8
<i>New</i>	0	22	0	0	0	0	0	0	0	0	0	0	0	22	0	0	0	0
<i>Returning</i>	0	7	29	14	3	-11	0	1	1	0	3	3	0	8	30	14	6	-8
Public Relations and Advertising	0	0	17	49	71	22	0	0	0	0	0	0	0	0	17	49	71	22
<i>New</i>	0	0	15	19	29	10	0	0	0	0	0	0	0	0	15	19	29	10
<i>Returning</i>	0	0	2	30	42	12	0	0	0	0	0	0	0	0	2	30	42	12
<i>New</i>	157	143	139	142	130	-12	10	4	6	4	5	1	167	147	145	146	135	-11
<i>Returning</i>	289	280	273	249	244	-5	19	22	23	22	19	-3	308	302	296	271	263	-8
Communication-Regular UG Total	446	423	412	391	374	-17	29	26	29	26	24	-2	475	449	441	417	398	-19

Table 4.15. (Continued)

School / Department / Student-Type

School of Communication (con't)

Accelerated Undergraduate

	Full-time						Part-time						Total					
	FA10	FA11	FA12	FA13	FA14	Var.	FA10	FA11	FA12	FA13	FA14	Var.	FA10	FA11	FA12	FA13	FA14	Var.
Integrated Marketing Communications	18	11	15	16	9	-7	3	2	0	0	0	0	21	13	15	16	9	-7
<i>New</i>	7	6	12	5	4	-1	0	1	0	0	0	0	7	7	12	5	4	-1
<i>Returning</i>	11	5	3	11	5	-6	3	1	0	0	0	0	14	6	3	11	5	-6
<i>New</i>	7	6	12	5	4	-1	0	1	0	0	0	0	7	7	12	5	4	-1
<i>Returning</i>	11	5	3	11	5	-6	3	1	0	0	0	0	14	6	3	11	5	-6
Communication-Accel UG Total	18	11	15	16	9	-7	3	2	0	0	0	0	21	13	15	16	9	-7

Graduate

	Full-time						Part-time						Total					
	FA10	FA11	FA12	FA13	FA14	Var.	FA10	FA11	FA12	FA13	FA14	Var.	FA10	FA11	FA12	FA13	FA14	Var.
Communication Technology/Masters	0	0	0	6	8	2	0	0	0	5	14	9	0	0	0	11	22	11
<i>New</i>	0	0	0	6	2	-4	0	0	0	4	4	0	0	0	0	10	6	-4
<i>Returning</i>	0	0	0	0	6	6	0	0	0	1	10	9	0	0	0	1	16	15
Journalism and Comm/Masters	31	38	34	27	12	-15	33	29	18	25	22	-3	64	67	52	52	34	-18
<i>New</i>	22	19	21	9	7	-2	10	15	9	6	4	-2	32	34	30	15	11	-4
<i>Returning</i>	9	19	13	18	5	-13	23	14	9	19	18	-1	32	33	22	37	23	-14
Journalism & Comm/MBA (concurrent)	0	0	19	17	15	-2	0	0	18	14	13	-1	0	0	37	31	28	-3
<i>New</i>	0	0	8	8	2	-6	0	0	4	3	1	-2	0	0	12	11	3	-8
<i>Returning</i>	0	0	11	9	13	4	0	0	14	11	12	1	0	0	25	20	25	5
<i>New</i>	22	19	29	23	11	-12	10	15	13	13	9	-4	32	34	42	36	20	-16
<i>Returning</i>	9	19	24	27	24	-3	23	14	23	31	40	9	32	33	47	58	64	6
Communication-Graduate Total	31	38	53	50	35	-15	33	29	36	44	49	5	64	67	89	94	84	-10

	Full-time						Part-time						Total					
	FA10	FA11	FA12	FA13	FA14	Var.	FA10	FA11	FA12	FA13	FA14	Var.	FA10	FA11	FA12	FA13	FA14	Var.
<i>New</i>	186	168	180	170	145	-25	20	20	19	17	14	-3	206	188	199	187	159	-28
<i>Returning</i>	309	304	300	287	273	-14	45	37	46	53	59	6	354	341	346	340	332	-8
SCHOOL OF COMMUNICATION - TOTAL	495	472	480	457	418	-39	65	57	65	70	73	3	560	529	545	527	491	-36

Table 4.15. (Continued)

School / Department / Student-Type

Cinema Arts (Conservatory of Performing Arts)

Regular Undergraduate

	Full-time						Part-time						Total					
	FA10	FA11	FA12	FA13	FA14	Var.	FA10	FA11	FA12	FA13	FA14	Var.	FA10	FA11	FA12	FA13	FA14	Var.
Animation and Visual Effects	0	9	15	25	35	10	0	0	1	2	3	1	0	9	16	27	38	11
<i>New</i>	0	9	11	9	16	7	0	0	1	0	0	0	0	9	12	9	16	7
<i>Returning</i>	0	0	4	16	19	3	0	0	0	2	3	1	0	0	4	18	22	4
Cinema and Digital Arts	195	142	84	36	3	-33	8	8	3	2	2	0	203	150	87	38	5	-33
<i>New</i>	58	0	2	0	0	0	1	0	0	0	0	0	59	0	2	0	0	0
<i>Returning</i>	137	142	82	36	3	-33	7	8	3	2	2	0	144	150	85	38	5	-33
Cinema Production	0	66	111	143	184	41	0	0	0	1	3	2	0	66	111	144	187	43
<i>New</i>	0	63	60	63	64	1	0	0	0	0	0	0	0	63	60	63	64	1
<i>Returning</i>	0	3	51	80	120	40	0	0	0	1	3	2	0	3	51	81	123	42
Film and Video Prd	4	0	0	0	0	0	1	1	0	0	1	1	5	1	0	0	1	1
<i>New</i>	0	0	0	0	0	0	0	0	0	0	1	1	0	0	0	0	1	1
<i>Returning</i>	4	0	0	0	0	0	1	1	0	0	0	0	5	1	0	0	0	0
Screenwriting	23	29	33	33	40	7	0	0	3	1	2	1	23	29	36	34	42	8
<i>New</i>	15	13	10	12	17	5	0	0	0	0	0	0	15	13	10	12	17	5
<i>Returning</i>	8	16	23	21	23	2	0	0	3	1	2	1	8	16	26	22	25	3
<i>New</i>	73	85	83	84	97	13	1	0	1	0	1	1	74	85	84	84	98	14
<i>Returning</i>	149	161	160	153	165	12	8	9	6	6	10	4	157	170	166	159	175	16
Cinema Arts-Reg UG Total	222	246	243	237	262	25	9	9	7	6	11	5	231	255	250	243	273	30

Graduate

	Full-time						Part-time						Total					
	FA10	FA11	FA12	FA13	FA14	Var.	FA10	FA11	FA12	FA13	FA14	Var.	FA10	FA11	FA12	FA13	FA14	Var.
Writing for the Screen & Stage/MFA	0	0	0	0	15	15	0	0	0	0	1	1	0	0	0	0	16	16
<i>New</i>	0	0	0	0	15	15	0	0	0	0	1	1	0	0	0	0	16	16
<i>Returning</i>	0	0	0	0	0	0	0	0	0	0	0	0	0	0	0	0	0	0
<i>New</i>	0	0	0	0	15	15	0	0	0	0	1	1	0	0	0	0	16	16
<i>Returning</i>	0	0	0	0	0	0	0	0	0	0	0	0	0	0	0	0	0	0
Cinema Arts-Graduate Total	0	0	0	0	15	15	0	0	0	0	1	1	0	0	0	0	16	16

	Full-time						Part-time						Total					
	FA10	FA11	FA12	FA13	FA14	Var.	FA10	FA11	FA12	FA13	FA14	Var.	FA10	FA11	FA12	FA13	FA14	Var.
<i>New</i>	73	85	83	84	112	28	1	0	1	0	2	2	74	85	84	84	114	30
<i>Returning</i>	149	161	160	153	165	12	8	9	6	6	10	4	157	170	166	159	175	16
Cinema Arts - TOTAL	222	246	243	237	277	40	9	9	7	6	12	6	231	255	250	243	289	46

Table 4.15. (Continued)

School / Department / Student-Type

Dance (Conservatory of Performing Arts)

Regular Undergraduate

	Full-time						Part-time						Total					
	FA10	FA11	FA12	FA13	FA14	Var.	FA10	FA11	FA12	FA13	FA14	Var.	FA10	FA11	FA12	FA13	FA14	Var.
Dance	228	210	193	149	141	-8	4	5	0	2	1	-1	232	215	193	151	142	-9
<i>New</i>	83	53	69	29	39	10	0	0	0	0	1	1	83	53	69	29	40	11
<i>Returning</i>	145	157	124	120	102	-18	4	5	0	2	0	-2	149	162	124	122	102	-20
Dance Pedagogy	0	0	0	2	1	-1	0	0	0	0	0	0	0	0	0	2	1	-1
<i>New</i>	0	0	0	0	0	0	0	0	0	0	0	0	0	0	0	0	0	0
<i>Returning</i>	0	0	0	2	1	-1	0	0	0	0	0	0	0	0	0	2	1	-1
Dance(BFA)	39	47	59	109	133	24	0	1	1	2	0	-2	39	48	60	111	133	22
<i>New</i>	12	18	21	64	52	-12	0	0	0	0	0	0	12	18	21	64	52	-12
<i>Returning</i>	27	29	38	45	81	36	0	1	1	2	0	-2	27	30	39	47	81	34
<i>New</i>	95	71	90	93	91	-2	0	0	0	0	1	1	95	71	90	93	92	-1
<i>Returning</i>	172	186	162	167	184	17	4	6	1	4	0	-4	176	192	163	171	184	13
Dance - TOTAL	267	257	252	260	275	15	4	6	1	4	1	-3	271	263	253	264	276	12

Theatre (Conservatory of Performing Arts)

Regular Undergraduate

	Full-time						Part-time						Total					
	FA10	FA11	FA12	FA13	FA14	Var.	FA10	FA11	FA12	FA13	FA14	Var.	FA10	FA11	FA12	FA13	FA14	Var.
Applied Arts	0	1	1	0	0	0	2	0	0	0	0	0	2	1	1	0	0	0
<i>New</i>	0	0	0	0	0	0	0	0	0	0	0	0	0	0	0	0	0	0
<i>Returning</i>	0	1	1	0	0	0	2	0	0	0	0	0	2	1	1	0	0	0
Theatre Arts	248	244	220	225	219	-6	2	3	6	2	1	-1	250	247	226	227	220	-7
<i>New</i>	96	70	77	81	88	7	2	1	0	1	1	0	98	71	77	82	89	7
<i>Returning</i>	152	174	143	144	131	-13	0	2	6	1	0	-1	152	176	149	145	131	-14
Theatre Arts(BFA)	80	75	81	82	93	11	2	1	1	0	1	1	82	76	82	82	94	12
<i>New</i>	16	19	16	15	20	5	0	0	0	0	0	0	16	19	16	15	20	5
<i>Returning</i>	64	56	65	67	73	6	2	1	1	0	1	1	66	57	66	67	74	7
<i>New</i>	112	89	93	96	108	12	2	1	0	1	1	0	114	90	93	97	109	12
<i>Returning</i>	216	231	209	211	204	-7	4	3	7	1	1	0	220	234	216	212	205	-7
Theatre-Regular UG Total	328	320	302	307	312	5	6	4	7	2	2	0	334	324	309	309	314	5

Table 4.15. (Continued)

School / Department / Student-Type

Theatre (Conservatory of Performing Arts) (con't)

Graduate

	Full-time						Part-time						Total					
	FA10	FA11	FA12	FA13	FA14	Var.	FA10	FA11	FA12	FA13	FA14	Var.	FA10	FA11	FA12	FA13	FA14	Var.
MFA in Acting	6	6	5	5	0	-5	0	0	0	0	0	0	6	6	5	5	0	-5
<i>New</i>	0	6	0	0	0	0	0	0	0	0	0	0	0	6	0	0	0	0
<i>Returning</i>	6	0	5	5	0	-5	0	0	0	0	0	0	6	0	5	5	0	-5
<i>New</i>	0	6	0	0	0	0	0	0	0	0	0	0	0	6	0	0	0	0
<i>Returning</i>	6	0	5	5	0	-5	0	0	0	0	0	0	6	0	5	5	0	-5
<i>Theatre-Graduate Total</i>	6	6	5	5	0	-5	0	0	0	0	0	0	6	6	5	5	0	-5

	Full-time						Part-time						Total					
	FA10	FA11	FA12	FA13	FA14	Var.	FA10	FA11	FA12	FA13	FA14	Var.	FA10	FA11	FA12	FA13	FA14	Var.
<i>New</i>	112	95	93	96	108	12	2	1	0	1	1	0	114	96	93	97	109	12
<i>Returning</i>	222	231	214	216	204	-12	4	3	7	1	1	0	226	234	221	217	205	-12
<i>Theatre - TOTAL</i>	334	326	307	312	312	0	6	4	7	2	2	0	340	330	314	314	314	0

	Full-time						Part-time						Total					
	FA10	FA11	FA12	FA13	FA14	Var.	FA10	FA11	FA12	FA13	FA14	Var.	FA10	FA11	FA12	FA13	FA14	Var.
<i>New</i>	280	251	266	273	311	38	3	1	1	1	4	3	283	252	267	274	315	41
<i>Returning</i>	543	578	536	536	553	17	16	18	14	11	11	0	559	596	550	547	564	17
<i>CONSERV. PERFORMING ARTS - TOTAL</i>	823	829	802	809	864	55	19	19	15	12	15	3	842	848	817	821	879	58

UNIVERSITY GRAND TOTALS:

	Full-time						Part-time						Total					
	FA10	FA11	FA12	FA13	FA14	Var.	FA10	FA11	FA12	FA13	FA14	Var.	FA10	FA11	FA12	FA13	FA14	Var.
<i>New</i>	1046	1021	989	1046	1050	4	406	350	382	368	328	-40	1452	1371	1371	1414	1378	-36
<i>Returning</i>	1829	1819	1778	1755	1783	28	796	730	678	672	576	-96	2625	2549	2456	2427	2359	-68
Grand Total	2875	2840	2767	2801	2833	32	1202	1080	1060	1040	904	-136	4077	3920	3827	3841	3737	-104

Table 4.16. Student Enrollment by School/Department/Major and Demographics, Fall 2014

			Gender		Race/Ethnicity								
			Total	Male	Female	Am.Indian/ Alaska Nat.	Asian	Black or Afri.Am.	Hispanic of any race	NatHawaiian /Pacific Isl.	Non-res Alien	White	Two or more races
School of Arts & Sciences													
	Dept. of Criminal Justice & Intel. Studies												
	Accelerated Criminal Justice	46	15	31			26	2			14	4	
	Criminal Justice	62	28	34		2	19	5			35	1	
	Criminal Justice - Capstone	29	13	16			15	1			13		
	Criminal Justice Administration/MS	17	5	12			12	1			2	2	
	Forensic Science	40	9	31			5	1		2	29	3	
	Intelligence & Global Security/MA	25	13	12			5	1			17	2	
	Intelligence and National Security	71	51	20	1	1	3	2		1	59	4	
	Dept. of Education												
	Adult Education & Admin (Cert)Online	3	1	2			1				2		
	Biological Sciences/Secondary Educ	1	1								1		
	Biology Sec Educ - Undeclared	1	1								1		
	Citizenship Sec Ed - Undeclared	3	3							1	2		
	Curriculum and Instruction/MA	14	4	10			2	2			10		
	Curriculum and Instruction/MA - Online	3	1	2							3		
	Early Childhood Education	3		3			2				1		
	Early Childhood Educ - Undeclared	1		1			1						
	Educational Administration/MA	5	1	4			1				4		
	English Sec Ed - Undeclared	6	2	4		1	1	1			3		
	English/Secondary Education	2	2								2		
	Instructional Studies	20	1	19			10				9	1	
	Leadership & Administration/Doctorate	38	13	25			8	1			27	2	
	Mass Comm Sec Ed - Undeclared	2	1	1							2		
	Masters of Educ/Sec Ed Cert 7-12	12	5	7			1			1	9	1	
	Masters of Spec Educ w/Cert 7-12	1	1								1		
	Masters of Spec Educ w/Cert PreK-8th	2	1	1							2		
	Math Sec Ed - Undeclared	1	1								1		
	Mathematics/Secondary Education	2	1	1			1				1		
	PA Cert English 4-8 Undeclared	3	2	1						1	2		
	PA Cert English 4-8 SpecEd-Undeclared	1		1			1						
	PA Cert Math 4-8	1		1							1		
	PA Cert Math 4-8 Spec Educ	1		1							1		

Table 4.16. (Continued)														
			Gender		Race/Ethnicity									
			Total	Male	Female	Am.Indian/ Alaska Nat.	Asian	Black or Afri.Am.	Hispanic of any race	NatHawaiian /Pacific Isl.	Non-res Alien	White	Two or more races	Un- known
School of Arts & Sciences (cont.)														
Dept. of Education (cont.)														
	PA Cert PreK-4 Spec Educ-Undeclared	29	1	28			4	1				22	2	
	PA Cert PreK-4th - Undeclared	17		17	1		6					10		
	PA Cert PreK-4th	11		11								11		
	PA Cert PreK-4th Spec Educ	11	1	10			2					9		
	PA Cert Social Studies 4-8 - Undec	2	2				1					1		
	PA Cert Social Studies 4-8 SpecEd-Und	1	1									1		
	School Principal K-12	7	4	3			2			1		4		
	SecEdu Citizenship SpecEd 7-12-Und	1		1								1		
	SecEdu English SpecEd 7-12-Und	3	1	2			1					2		
	SecEdu English SpecEd 7-12	2	1	1								2		
	SecEdu Math SpecEd 7-12 - Undeclared	3	1	2								3		
	Teaching and Leadership/Masters	12	2	10			2					10		
Dept. of Humanities & Human Sciences														
	Behavioral Sciences	32	6	26			16					16		
	Clinical-Community Psychology/MA	42	8	34		1	15	1		1	24			
	English	20	6	14			2			2	15	1		
	English/Creative Writing	38	14	24			5	2		1	29	1		
	Global Cultural Studies	12	2	10			3				9			
	History	15	11	4		1	1				12	1		
	Interdisciplinary Design	4	1	3						1	3			
	Legal Studies	6	2	4			1			1	3	1		
	Legal Studies - Capstone	8	1	7			2				5	1		
	Liberal Studies	13	7	6			2	1			8	2		
	Liberal Studies - Capstone	5	1	4			3				2			
	Political Science	16	11	5			4			3	8			1
	Psychology	100	22	78		3	26	2		2	63	4		

Table 4.16. (Continued)

		Total	Gender		Race/Ethnicity								
			Male	Female	Am.Indian/ Alaska Nat.	Asian	Black or Afri.Am.	Hispanic of any race	NatHawaiian /Pacific Isl.	Non-res Alien	White	Two or more races	Un- known
School of Arts & Sciences (cont.)													
Dept. of Natural Sciences & Engr Tech													
	Biological Sciences	42	16	26		3	9	3		5	22		
	Biotechnology	8	3	5			1			4	3		
	Biotechnology - Capstone - Undeclared	4	1	3			2				2		
	Biotechnology - Capstone	7	2	5			1	1			5		
	Civil Engineering Technology	62	47	15		1	5			9	45	1	1
	Electrical Engineering Technology	93	86	7		4	12	3		13	59	2	
	Engineering Management/MS	17	13	4						11	6		
	Environmental Studies/MS	9	3	6				1			7	1	
	Funeral Service	8	5	3			1	1			6		
	Funeral Service - Capstone - Undeclared	2		2							2		
	Funeral Service - Capstone	2	1	1							2		
	Health Services - Undeclared	7		7			6				1		
	Health Services	5		5			2				3		
	Mechanical Engineering Technology	79	73	6	1	1	7	1		20	48	1	
	Premedical & Preprofessional Studies	23	6	17	1	2	8			1	9	2	
Miscellaneous													
	Non - Degree Program	16	9	7			2				14		
	Non - Degree Program/Masters	2	1	1			1				1		
	Professional Development-GR	3	1	2							3		
	Professional Development-UG	46	2	44			20				23	1	2
	Undecided	81	40	41		2	11	5		1	52	10	

Table 4.16. (Continued)													
		Total	Gender		Race/Ethnicity								
			Male	Female	Am.Indian/ Alaska Nat.	Asian	Black or Afri.Am.	Hispanic of any race	NatHawaiian /Pacific Isl.	Non-res Alien	White	Two or more races	Un- known
School of Business													
Dept. of Acct, Fin & Econ, Info Tech													
	Accel Information Tech & Mgmt	19	13	6		1	5				12	1	
	Accounting	83	39	44		4	16	3		4	50	5	1
	Economics and Finance	21	17	4			4	1		3	11	2	
	Information Technology	17	16	1		2					14	1	
Dept. of Management													
	Business	48	24	24	1	1	21	1			22	2	
	Business - Online	12	7	5				1			10		1
	Business Management	154	82	72	1	2	33	9		4	101	4	
	Emergency Medical Services (Cert)	1	1								1		
	Human Resources Management	17	6	11		1	3				13		
	Human Resources Mgmt - Capstone	30	8	22			11	2		1	15	1	
	Management Services	4	4				2				2		
	Organizational Leadership/BA	21	13	8			9	1			11		
	Organizational Leadership/BA - Online	6	2	4			2				3	1	
	Public Administration - Online	6	6				1				6	2	
	Public Administration	9	4	5			1				5		
	Public Administration - Capstone	7	5	2			1				6		
	Public Administration-Capstone-Online	8	4	4			2				6		
Sports, Arts and Entertainment Mgmt													
	Sports, Arts and Entertainment Mgmt	289	133	156		3	24	18		5	227	12	
Dept. of Global Mgmt & Organization													
	Global Management & Admin/MBA	15	4	11			4	1		4	6		
	Master of Business Admin	229	120	109	1	4	38	8		18	157	2	1
	Organizational Leadership/MA	29	11	18			15			4	8	2	

Table 4.16. (Continued)														
			Gender		Race/Ethnicity									
			Total	Male	Female	Am.Indian/ Alaska Nat.	Asian	Black or Afri.Am.	Hispanic of any race	NatHawaiian /Pacific Isl.	Non-res Alien	White	Two or more races	Un- known
School of Communication														
	Advertising and Public Relations	2		2								2		
	Broadcast Production & Programming	17	12	5			5					12		
	Broadcast Production & Media Mgmt	10	7	3		1		1				8		
	Broadcasting - On Camera	14	5	9			2					12		
	Broadcasting	3	1	2			1					2		
	Broadcasting Reporting	64	21	43			14					46	4	
	Communication Technology/MA	22	9	13			1	1				20		
	Integrated Marketing Communications	9	4	5			5					4		
	Journalism	36	15	21			5	1		1		29		
	Journalism & Mass Comm/MA	34	15	19			5	1				27		1
	Journalism & Comm/MBA (concurrent)	28	8	20			3			1		24		
	Journalism and Mass Communication	4	3	1			2					2		
	Journalism/Photojournalism	1		1								1		
	Mass Communication	35	11	24		1	2	3		1		28		
	Multimedia	42	19	23			5	1		1		33	2	
	Photography	59	19	40		1	4	3				50	1	
	Photojournalism	34	10	24		1	4	1		1		27		
	Public Relations	6	2	4			1					4	1	
	Public Relations and Advertising	71	20	51		1	2	6		5		56	1	
Conservatory of Performing Arts														
Dept. of Cinema Arts														
	Animation & Visual Effects	38	21	17		1	3	1				31	2	
	Cinema and Digital Arts	5	4	1			1					4		
	Cinema Production	187	127	60			12	6		3		157	9	
	Film & Video Production	1	1									1		
	Screenwriting	42	25	17	2		2	1		1		35	1	
	Writing for the Screen & Stage/MFA	16	8	8		1	3			1		10	1	
Dept. of Dance														
	Dance	275	38	237		4	23	21		13		198	16	
	Dance Pedagogy	1		1								1		
Dept. of Theatre														
	Theatre Arts	314	124	190		2	36	17		3		241	15	

Table 4.17. Fall 2014 Enrollment of Residents and Commuters by Academic School and Division						
		Academic School				Total
		Arts & Sciences	Business	Communication	Conservatory	
Undergraduate	Residents	227	178	189	438	1,032
	Commuters	913	574	218	425	2,130
	<i>Undergraduate Total:</i>	1,140	752	407	863	3,162
Graduate	Residents	1	3	0	0	4
	Commuters	201	270	84	16	571
	<i>Graduate Total:</i>	202	273	84	16	575
<i>Total UG & GR Residents:</i>		228	181	189	438	1,036
<i>Total UG & GR Commuters:</i>		1,114	844	302	441	2,701
Grand Total:		1,342	1,025	491	879	3,737

	2010	2011	2012	2013	2014
Argentina			1	1	1
Australia			1	2	2
Austria	2	2	1	1	
Bahamas, The			1	1	
Bahrain				1	
Brazil	1	2	3	7	10
British Virgin Islands			1	1	1
Bulgaria	1	1	1	1	1
Burkina Faso				1	
Canada	10	12	12	15	11
Chile	1	1	1	1	
China	2	1	6	10	10
Colombia	1	1		1	1
Costa Rica	1	1	1	1	
Cyprus			1	1	
Czech Republic			1	1	1
Egypt		1	1	1	1
France		1	2	1	
Gabon			1	1	
Germany	2	2		1	2
Honduras				1	
Hong Kong			1	1	2
India	4	6	6	3	4
Indonesia	3	1			
Israel	1	1	1	1	
Italy	1	1	1	1	1
Jamaica	1	1		2	2
Japan	2	2	2	2	2
Jordan	1	1	1	2	
Kazakhstan	1	3	2	2	1
Kenya	5	2	1		
Korea			2	2	1
Lebanon				1	2
Madagascar	1				
Continued...					

	2010	2011	2012	2013	2014
Malaysia				1	1
Mali				1	
Mexico	1	1			1
Mongolia			2	1	
Nepal	1	1		1	1
Netherlands					1
New Zealand				1	1
Nigeria	2	2	2	1	1
Pakistan		1		1	
Poland				1	1
Portugal	1				
Russian Federation		4	4	1	
Saudi Arabia		8	19	36	62
Senegal					1
Serbia	1	1	1		
South Africa			1	1	1
South Sudan				1	
Spain				1	1
Sri Lanka	1	1			
Swaziland			1	1	
Sweden	1			1	1
Switzerland			1		1
Syrian Arab Republic	1	1			
Tanzania, United Rep.			1	1	
Thailand	2	2	2	1	3
Turkey	5	5	6	4	2
Turkmenistan			2	2	
Uganda					1
United Kingdom	1	3	6	7	8
Uzbekistan	1	1			1
Venezuela	1	3	4	3	7
Vietnam		1	2	1	
Yugoslavia				1	1
Zambia	1				
Zimbabwe			1	2	1
TOTAL	61	78	107	140	154

Fig. 4.15. FALL 2014 Enrollment - with a focus on Southwestern Pennsylvania Counties

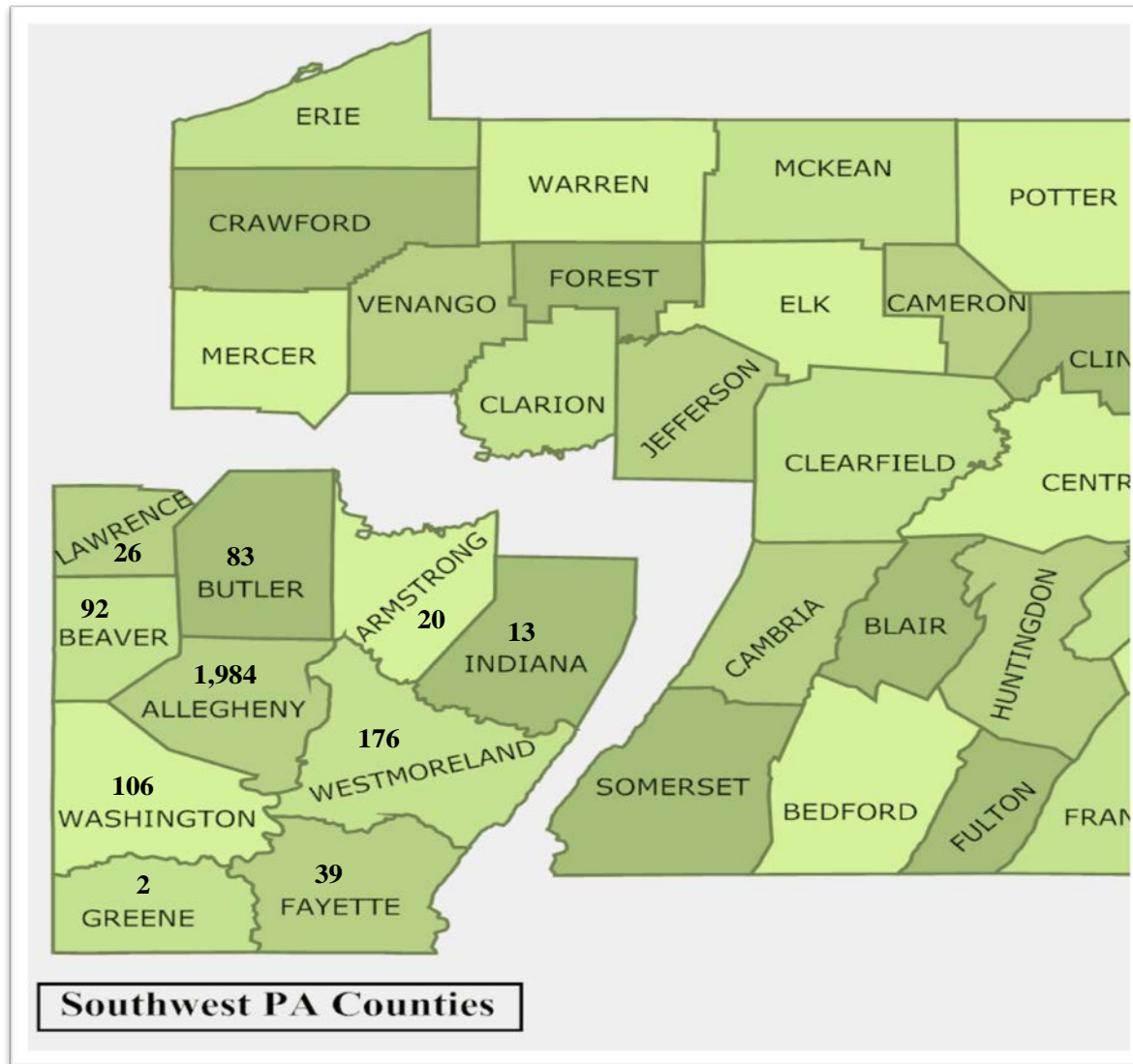

Counties	Total
Southwestern PA:	
Allegheny	1,984
Armstrong	20
Beaver	92
Butler	83
Fayette	39
Greene	2
Indiana	13
Lawrence	26
Washington	106
Westmoreland	176
Subtotal SW PA:	2,541
Other Western PA	128
All Western PA:	2,669
Other PA counties	
Other PA counties	195
Other States&Countries	873
Total Enrolled:	3,737

Table 4.19. Enrollment Trends of Counties by School and Department									
		FA05	FA10	FA13	FA14	Chg from FA13 to FA14	% chg FA13 to FA14	% chg FA10 to FA14	% chg FA05 to FA14
School of Arts & Sciences									
Criminal Justice&Intel. Studies									
	SouthWestern PA Counties	275	311	266	234	-32	-12%	-25%	-15%
	Other Western PA Counties	1	7	5	6	1	20%	-14%	500%
	Other PA Counties	3	10	7	11	4	57%	10%	267%
	Not in the state of PA	11	21	27	39	12	44%	86%	255%
	<i>Criminal Justice&Intel. Std Total:</i>	290	349	305	290	-15	-5%	-17%	0%
Education									
	SouthWestern PA Counties	303	339	213	201	-12	-6%	-41%	-34%
	Other Western PA Counties	7	10	2	8	6	300%	-20%	14%
	Other PA Counties	14	3	1	2	1	100%	-33%	-86%
	Not in the state of PA	9	9	15	14	-1	-7%	56%	56%
	<i>Education Total:</i>	333	361	231	225	-6	-3%	-38%	-32%
Humanities & Human Sciences									
	SouthWestern PA Counties	198	288	242	249	7	3%	-14%	26%
	Other Western PA Counties	7	17	11	8	-3	-27%	-53%	14%
	Other PA Counties	16	12	11	13	2	18%	8%	-19%
	Not in the state of PA	15	27	37	41	4	11%	52%	173%
	<i>Humanities & Human Sci Total:</i>	236	344	301	311	10	3%	-10%	32%
Natural Sciences & Engineering Tech									
	SouthWestern PA Counties	282	291	301	267	-34	-11%	-8%	-5%
	Other Western PA Counties	4	7	11	14	3	27%	100%	250%
	Other PA Counties	5	3	6	8	2	33%	167%	60%
	Not in the state of PA	13	26	61	79	18	30%	204%	508%
	<i>Nat. Sci. & Engineering Tech Total:</i>	304	327	379	368	-11	-3%	13%	21%
Miscellaneous									
	SouthWestern PA Counties	93	150	110	123	13	12%	-18%	32%
	Other Western PA Counties	3	7	5	4	-1	-20%	-43%	33%
	Other PA Counties	5	5	6	7	1	17%	40%	40%
	Not in the state of PA	12	9	12	14	2	17%	56%	17%
	<i>Miscellaneous Total:</i>	113	171	133	148	15	11%	-13%	31%

Table 4.19. (Continued)									
		FA05	FA10	FA13	FA14	Chg from FA13 to FA14	% chg FA13 to FA14	% chg FA10 to FA14	% chg FA05 to FA14
School of Business									
Accounting, Finance&Economics, Info Tech									
	SouthWestern PA Counties	141	202	146	121	-25	-17%	-40%	-14%
	Other Western PA Counties	3	1	7	4	-3	-43%	300%	33%
	Other PA Counties	1	0	0	1	1	na	na	0%
	Not in the state of PA	6	4	12	14	2	17%	250%	133%
	<i>Acct, Finance&Econ, Info Tech Total:</i>	151	207	165	140	-25	-15%	-32%	-7%
Management									
	SouthWestern PA Counties	354	344	307	284	-23	-7%	-17%	-20%
	Other Western PA Counties	7	6	8	7	-1	-13%	17%	0%
	Other PA Counties	3	3	2	4	2	100%	33%	33%
	Not in the state of PA	12	13	28	28	0	0%	115%	133%
	<i>Management Total:</i>	376	366	345	323	-22	-6%	-12%	-14%
Sports, Arts & Entertainment Management									
	SouthWestern PA Counties	67	106	191	187	-4	-2%	76%	179%
	Other Western PA Counties	6	13	20	20	0	0%	54%	233%
	Other PA Counties	4	11	16	20	4	25%	82%	400%
	Not in the state of PA	11	27	46	62	16	35%	130%	464%
	<i>Sports, Arts & Entertainment Mgt Total:</i>	88	157	273	289	16	6%	84%	228%
Global Management & Organization									
	SouthWestern PA Counties	220	373	330	240	-90	-27%	-36%	9%
	Other Western PA Counties	2	3	1	2	1	100%	-33%	0%
	Other PA Counties	1	2	3	3	0	0%	50%	200%
	Not in the state of PA	5	15	27	28	1	4%	87%	460%
	<i>Global Mgt & Organization Total:</i>	228	393	361	273	-88	-24%	-31%	20%

Table 4.19. (Continued)									
		FA05	FA10	FA13	FA14	Chg from FA13 to FA14	% chg FA13 to FA14	% chg FA10 to FA14	% chg FA05 to FA14
School of Communication									
	SouthWestern PA Counties	377	397	391	351	-40	-10%	-12%	-7%
	Other Western PA Counties	29	33	26	27	1	4%	-18%	-7%
	Other PA Counties	29	52	32	38	6	19%	-27%	31%
	Not in the state of PA	36	78	78	75	-3	-4%	-4%	108%
	<i>School of Communication Total:</i>	471	560	527	491	-36	-7%	-12%	4%
Conservatory of Performing Arts									
Cinema Arts									
	SouthWestern PA Counties	128	135	152	171	19	13%	27%	34%
	Other Western PA Counties	19	15	16	18	2	13%	20%	-5%
	Other PA Counties	27	26	29	40	11	38%	54%	48%
	Not in the state of PA	38	55	46	60	14	30%	9%	58%
	<i>Cinema Arts Total:</i>	212	231	243	289	46	19%	25%	36%
Dance									
	SouthWestern PA Counties	46	42	26	24	-2	-8%	-43%	-48%
	Other Western PA Counties	2	3	3	2	-1	-33%	-33%	0%
	Other PA Counties	9	23	10	16	6	60%	-30%	78%
	Not in the state of PA	178	203	225	234	9	4%	15%	31%
	<i>Dance Total:</i>	235	271	264	276	12	5%	2%	17%
Theatre									
	SouthWestern PA Counties	168	114	102	89	-13	-13%	-22%	-47%
	Other Western PA Counties	16	8	8	8	0	0%	0%	-50%
	Other PA Counties	38	37	31	32	1	3%	-14%	-16%
	Not in the state of PA	148	181	173	185	12	7%	2%	25%
	<i>Theatre Total:</i>	370	340	314	314	0	0%	-8%	-15%
	Grand Total:	3407	4077	3841	3737	-104	-3%	-8%	10%
Note: Counties are determined by the students most current address recorded at census.									

Fig. 4.16. NET CHANGE in Enrollment between Fall 2013 and Fall 2014, with a focus on SouthWestern PA Counties

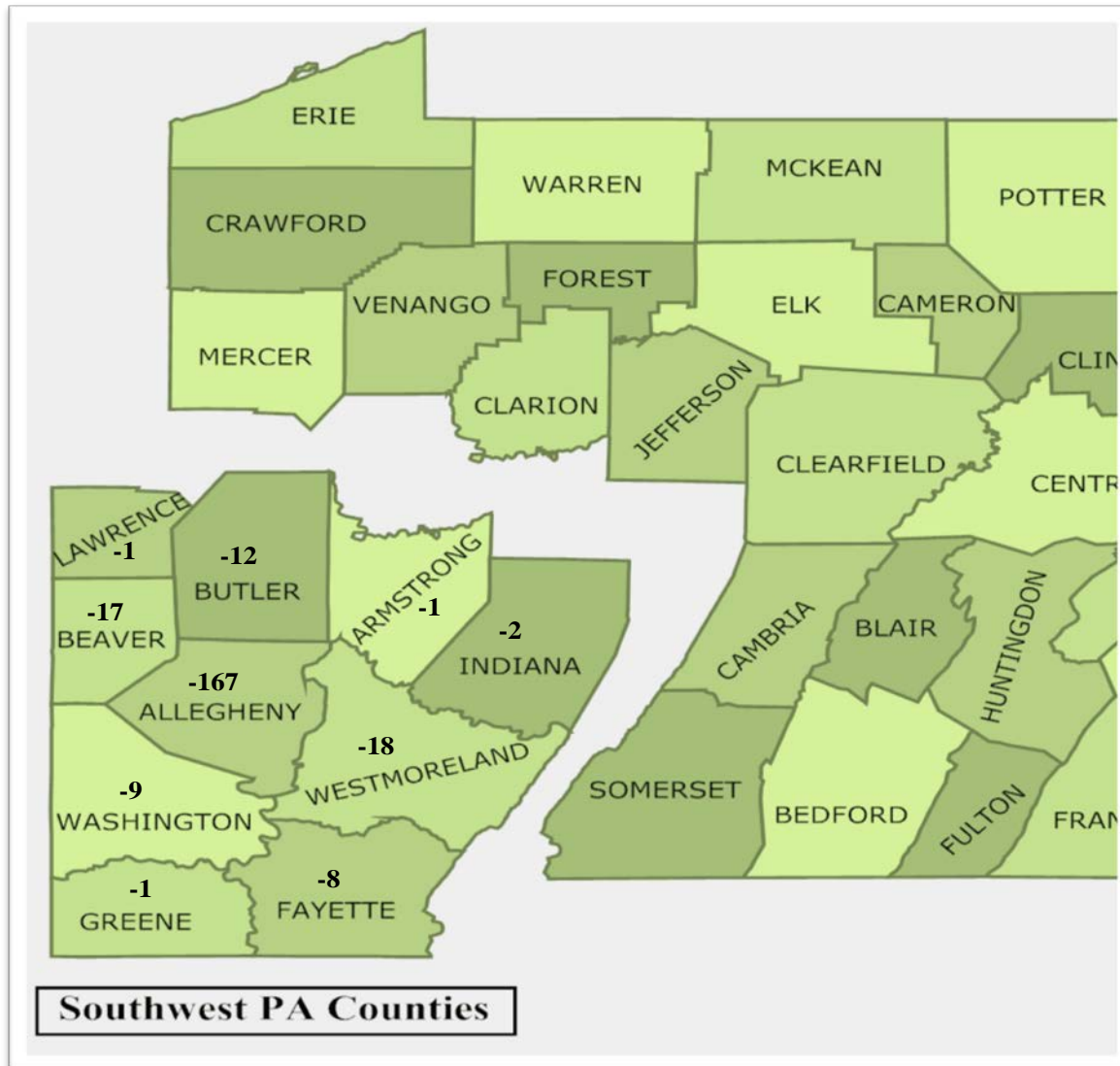

Counties	Chg from FA13 to FA14
SouthWest PA:	
Allegheny	-167
Armstrong	-1
Beaver	-17
Butler	-12
Fayette	-8
Greene	-1
Indiana	-2
Lawrence	-1
Washington	-9
Westmoreland	-18
Subtotal SW PA:	-236
Other Western PA	5
All Western PA:	-231
Other PA counties	41
Other States&Countries	86
Total NET CHANGE:	-104

Table 4.20. Enrollment Trends of Western Pennsylvania Counties vs. Other PA Counties vs. Not from the state of PA														
Western PA County Breakdown	FA05	FA06	FA07	FA08	FA09	FA10	FA11	FA12	FA13	FA14	Chg from FA13 to FA14	% chg FA13 to FA14	% chg FA10 to FA14	% chg FA05 to FA14
SouthWest PA Counties:														
Allegheny	2052	2177	2187	2368	2462	2456	2258	2167	2151	1984	-167	-8%	-19%	-3%
Armstrong	23	20	22	12	21	24	20	21	21	20	-1	-5%	-17%	-13%
Beaver	112	122	111	102	100	106	111	105	109	92	-17	-16%	-13%	-18%
Butler	99	93	97	115	99	83	91	98	95	83	-12	-13%	0%	-16%
Fayette	49	44	53	41	35	38	34	43	47	39	-8	-17%	3%	-20%
Greene	4	4	4	5	7	6	8	5	3	2	-1	-33%	-67%	-50%
Indiana	10	11	15	18	11	15	10	12	15	13	-2	-13%	-13%	30%
Lawrence	27	28	25	29	32	40	31	29	27	26	-1	-4%	-35%	-4%
Washington	98	92	91	104	100	101	115	117	115	106	-9	-8%	5%	8%
Westmoreland	178	186	194	193	196	223	201	200	194	176	-18	-9%	-21%	-1%
Subtotal SW PA:	2652	2777	2799	2987	3063	3092	2879	2797	2777	2541	-236	-8%	-18%	-4%
Other Western PA Counties:														
Bedford	3	4	3	3	2	0	2	3	3	2	-1	-33%	na	-33%
Blair	4	5	8	8	8	11	16	13	13	11	-2	-15%	0%	175%
Cambria	9	11	19	16	21	17	19	17	19	26	7	37%	53%	189%
Cameron	1	0	0	0	1	0	0	0	0	0	0	na	na	-100%
Clarion	2	1	1	2	5	7	6	6	5	6	1	20%	-14%	200%
Clearfield	6	4	5	8	8	10	8	4	5	6	1	20%	-40%	0%
Crawford	9	7	7	9	9	10	13	14	12	13	1	8%	30%	44%
Elk	5	4	5	3	2	3	3	3	3	2	-1	-33%	-33%	-60%
Erie	24	28	27	25	28	28	23	20	30	24	-6	-20%	-14%	0%
Forest	0	0	0	0	0	1	0	0	0	0	0	na	-100%	na
Huntingdon	4	3	1	0	1	0	0	0	0	1	1	na	na	-75%
Jefferson	2	5	4	4	6	5	5	6	6	4	-2	-33%	-20%	100%
McKean	1	2	1	1	1	2	3	5	3	3	0	0%	50%	200%
Mercer	18	18	15	25	21	24	18	17	12	16	4	33%	-33%	-11%
Somerset	6	7	13	10	9	7	10	11	7	8	1	14%	14%	33%
Venango	7	9	9	7	5	2	4	3	3	5	2	67%	150%	-29%
Warren	5	4	4	4	4	3	4	4	2	1	-1	-50%	-67%	-80%
Subtotal Other W-PA:	106	112	122	125	131	130	134	126	123	128	5	4%	-2%	21%
Total All Western PA Counties:	2758	2889	2921	3112	3194	3222	3013	2923	2900	2669	-231	-8%	-17%	-3%
Total from Other PA Counties:	155	155	154	164	205	187	185	183	154	195	41	27%	4%	26%
Total Not from the state of PA:	494	502	517	570	587	668	722	721	787	873	86	11%	31%	77%
Total Enrollment:	3407	3546	3592	3846	3986	4077	3920	3827	3841	3737	-104	-3%	-8%	10%

Table 4.21. Fall 2014 Enrollment - Students' Permanent Residency is City of Pittsburgh vs All Other Locations, by School/Department						
		Students' Permanent Residency:				
		Is the City of Pittsburgh		Is Other than City of Pittsburgh		
		Count	%	Count	%	Total
School of Arts & Sciences						
	Criminal Justice & Intel Stds	116	40%	174	60%	290
	Education	92	41%	133	59%	225
	Humanities & Human Sciences	130	42%	181	58%	311
	Natural Sci & Engineering Tech	118	32%	250	68%	368
	Miscellaneous	63	43%	85	57%	148
	<i>School of Arts & Sciences Total:</i>	519	39%	823	61%	1,342
School of Business						
	Acct, Fin&Econ, Info Tech	67	48%	73	52%	140
	Management	146	45%	177	55%	323
	Sports, Arts & Entertainment Mgt	59	20%	230	80%	289
	Global Mgt & Organization	123	45%	150	55%	273
	<i>School of Business Total:</i>	395	39%	630	61%	1,025
School of Communication						
		137	28%	354	72%	491
	<i>School of Communication Total:</i>	137	28%	354	72%	491
Conservatory of Performing Arts						
	Cinema Arts	52	18%	237	82%	289
	Dance	9	3%	267	97%	276
	Theatre	31	10%	283	90%	314
	<i>Conservatory of Perf. Arts Total:</i>	92	10%	787	90%	879
Grand Total:		1,143	31%	2,594	69%	3,737
<p>Note: 'Permanent Residency' is determined by the students most current zip code recorded at census; PCHE (Pittsburgh Council on Higher Education) has defined which zip codes make-up the geographic boundaries of the City of Pittsburgh.</p>						

RETENTION
AND
GRADUATION RATES

RETENTION and GRADUATION RATES

While the retention rate for first-time, full-time freshmen at Point Park University increased slightly over last year from 76% to 77% (see table 5.2), the four-year and six-year graduation rates for freshmen have increased dramatically over years past (see table 5.7). Specifically, prior to this year, the average four-year graduation rate was approximately 40%. For the most recent cohort under study, the four-year graduation rate increased to 51%. While most academic departments experienced increases over last year, the most significant improvements were made in Education (from 21% to 65%) and Criminal Justice (from 45% to 62%). Other departments that had significant increases in their four-year graduation rates include Cinema (from 50% to 64%), Dance (from 46% to 55%) and Business (from 44% to 53%).

Six-year graduation rates increased for most academic departments. The most substantial increases can be found in Criminal Justice (from 52% to 77%), Education (from 50% to 68%), and Cinema (from 58% to 74%).

Although the overall freshman retention rate has stayed approximately the same, there are some notable differences between schools and departments. For instance, 3 of the 4 departments in Arts & Sciences experienced increases in first to second year retention. Humanities and Education had large increases in freshmen retention (19% and 14%, respectively), while Criminal Justice freshman retention decreased from 67% to 59%. The School of Business and Communication remained relatively stable compared to last year, while the Conservatory of Performing Arts had a modest decrease from 88% to 82%. After seeing a drastic decrease in “undecided” student retention last year (44%), it rebounded this year by achieving an impressive 77% retention rate, see table 5.2.

Part-time undergraduate retention increased slightly over last year (53% to 55%). This cohort continues to be a difficult one to study due to the frequency with which they temporarily withdrawal (i.e., stop out). Full-time transfer undergraduate retention also experienced a slight increase from 73% to 77%. New graduate student retention decreased from 84% to 80%. The retention rate for accelerated undergraduates decreased significantly from 74% to 58%. All of the schools with accelerated programs have experienced this decrease. Differences between schools and departments for each of these populations and this data can be viewed in tables 5.3 through 5.6.

Each year, the Office of Institutional Research and Planning prepares detailed retention reports on the various cohorts for analysis and decision-making. These reports show aggregated data by such variables as gender, race, age, on-campus/commuter, incoming high school grade point average, SAT/ACT scores and many other items. Some of this information is available in tables 5.8 through 5.14.

Fig. 5.1. Overall Fall to Fall Retention Rates by Student Type

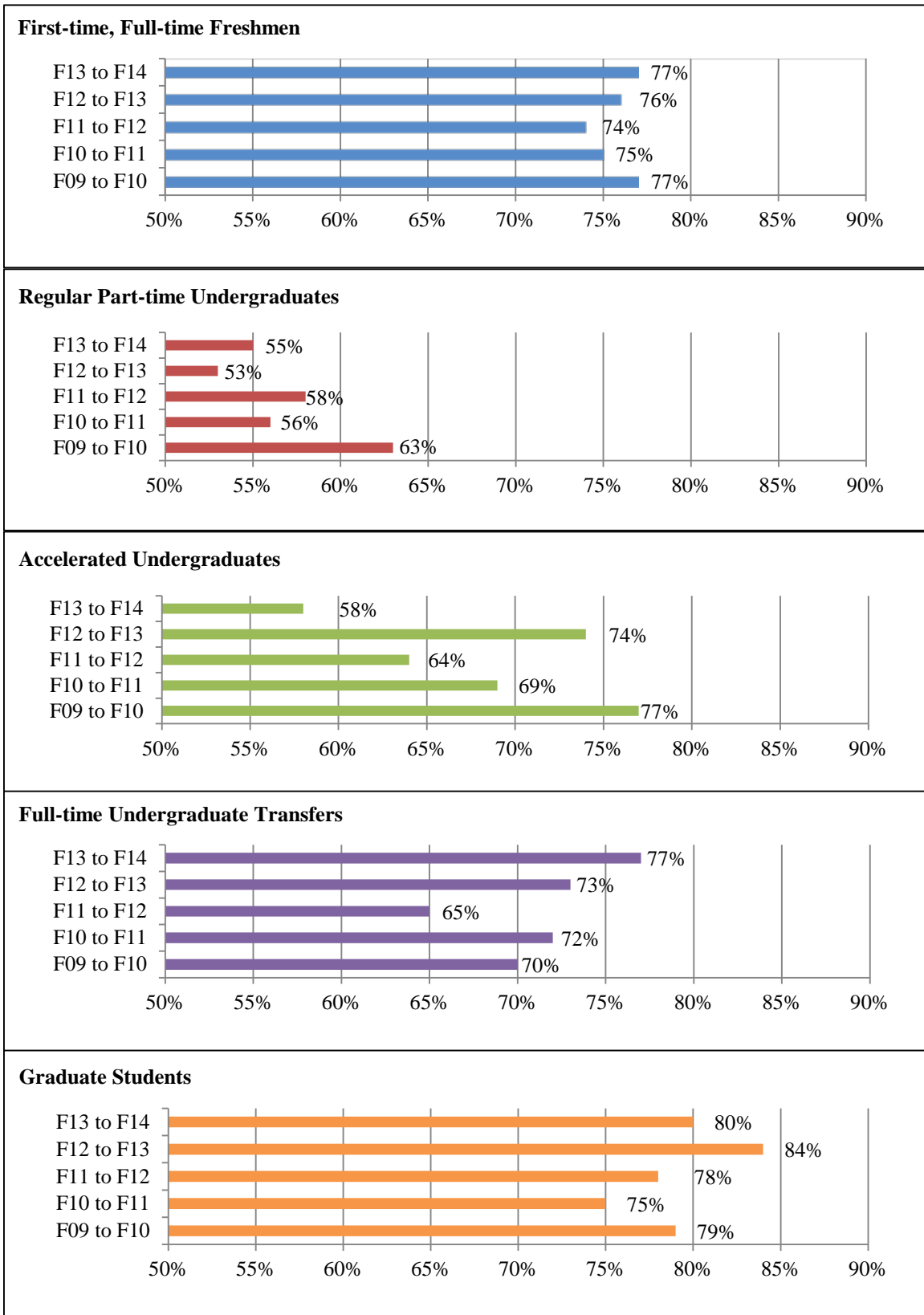
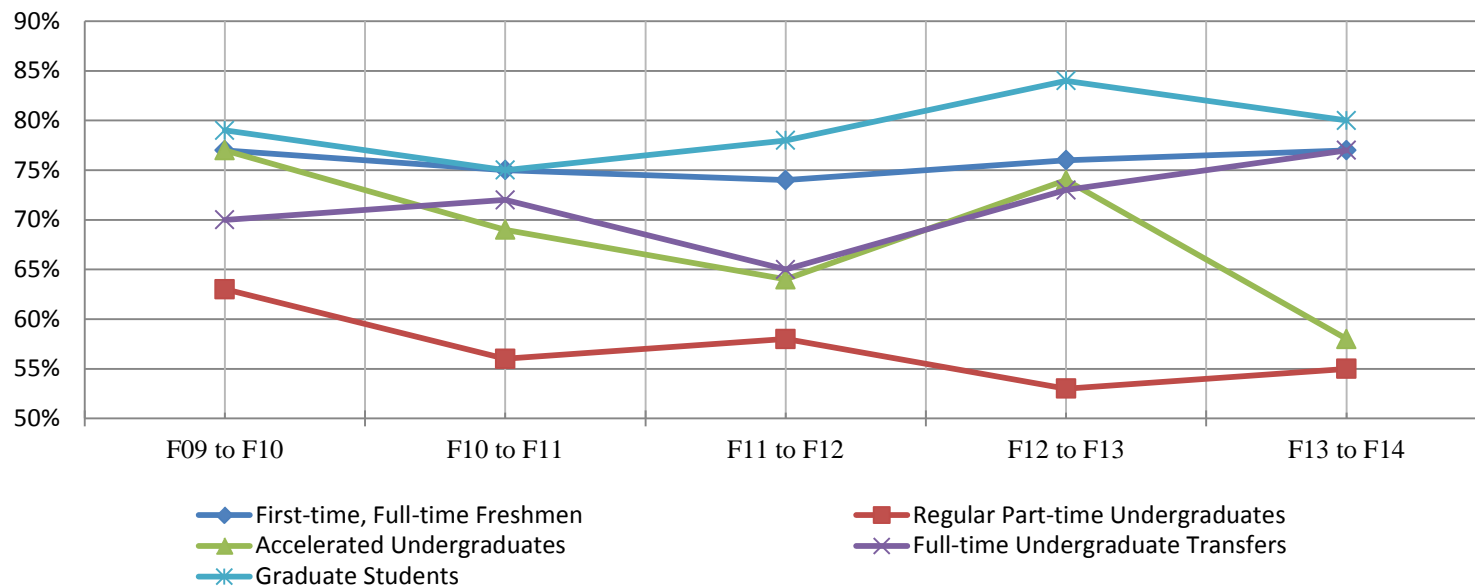

Table 5.1. Overall Fall to Fall Retention Rates by Student Type*

	F09 to F10	F10 to F11	F11 to F12	F12 to F13	F13 to F14
First-time, Full-time Freshmen	77%	75%	74%	76%	77%
Regular Part-time Undergraduates	63%	56%	58%	53%	55%
Accelerated Undergraduates	77%	69%	64%	74%	58%
Full-time Undergraduate Transfers	70%	72%	65%	73%	77%
Graduate Students	79%	75%	78%	84%	80%

* Includes those who graduated within one year

Fig. 5.2. Fall to Fall Retention Rates of New Students

Retention & Graduation Rates

	A	B	C	D	E	F	G	H	I	J	K	L	M	N
1	Table 5.2. First-time, Full-time Freshman													
2	First Year Retention Rates by School and Academic Department													
3														
4		Fall 2013		Fall 2012		% DIFF Betw 2013 and 2012	Fall 2011		Fall 2010		Fall 2009		% DIFF Betw 2013 and 2009	
5		Ent.	%	Ent.	%		Ent.	%	Ent.	%	Ent.	%		
6		Cohort	Returning	Cohort	Returning		Cohort	Returning	Cohort	Returning	Cohort	Returning		
7	Arts & Sciences	111	71	111	63	+8	102	77	113	67	117	71	+	
8	<i>Education</i>	13	69	20	55	+14	24	92	23	74	35	74	-5	
9	<i>Humanities & Human Sci</i>	36	78	41	59	+19	30	70	48	65	41	56	+22	
10	<i>Nat Sci & Eng Tech</i>	33	76	20	75	+1	19	79	14	50	19	79	-3	
11	<i>Crim Justice & Intel Std</i>	29	59	30	67	-8	29	69	28	75	22	86	-27	
12														
13	Business	76	72	75	75	-3	71	70	53	62	51	73	-1	
14														
15	Conservatory	213	82	213	88	-6	191	78	222	87	211	83	-1	
16	<i>Dance</i>	82	84	76	91	-7	62	65	84	80	74	80	+4	
17	<i>Cinema Arts</i>	54	82	58	83	-1	63	84	48	90	56	86	-4	
18	<i>Theatre</i>	77	81	79	90	-9	66	83	90	91	81	85	-4	
19														
20	Communication	108	75	85	73	+2	95	71	113	73	111	75	+	
21														
22	Undecided	31	77	32	44	+33	29	62	35	60	31	77	+	
23														
24	Total	539	77	516	76	+1	488	74	536	75	521	77	+	

	A	B	C	D	E	F	G	H	I	J	K	L	M	N
1	Table 5.3. Part-time Undergraduate													
2	First Year Retention Rates by School and Academic Department													
3														
4		Fall 2013		Fall 2012		% DIFF Betw 2013 and 2012	Fall 2011		Fall 2010		Fall 2009		% DIFF Betw 2013 and 2009	
5		Ent.	%	Ent.	%		Ent.	%	Ent.	%	Ent.	%		
6		Cohort	Returning	Cohort	Returning		Cohort	Returning	Cohort	Returning	Cohort	Returning		
7	Arts & Sciences		70	54	53	55	-1	70	61	86	57	81	64	-10
8	<i>Education</i>		17	35	2	50	-15	11	55	21	52	25	80	-45
9	<i>Humanities & Human Sci</i>		10	60	13	46	+14	16	75	20	55	14	50	+10
10	<i>Nat Sci & Eng Tech</i>		37	62	24	71	-9	32	63	39	54	36	67	-5
11	<i>Crim Justice & Intel Std</i>		6	50	14	36	+14	11	46	6	100	6	17	+33
12														
13	Business		29	45	34	50	-5	33	52	30	53	43	65	-20
14														
15	Conservatory		0	-	1	100	na	0	-	1	0	1	0	na
16	<i>Dance</i>		-	-	-	-	-	-	-	-	-	-	-	-
17	<i>Cinema Arts</i>		-	-	1	100	-	-	-	1	0	-	-	-
18	<i>Theatre</i>		-	-	-	-	-	-	-	-	-	1	0	-
19														
20	Communication		2	100	6	50	+50	3	100	9	67	7	57	+43
21														
22	Undecided		8	88	3	33	+55	2	0	5	40	8	50	+38
23														
24	Total		109	55	97	53	+2	108	58	131	56	140	63	-8

Retention & Graduation Rates

A	B	C	D	E	F	G	H	I	J	K	L	M	N
1	Table 5.4. Accelerated Undergraduate												
2	First Year Retention Rates by School and Academic Department												
3													
4		Fall 2013		Fall 2012		% DIFF Betw 2013 and 2012	Fall 2011		Fall 2010		Fall 2009		% DIFF Betw 2013 and 2009
5		Ent.	%	Ent.	%		Ent.	%	Ent.	%	Ent.	%	
6		Cohort	Returning	Cohort	Returning		Cohort	Returning	Cohort	Returning	Cohort	Returning	
7	Arts & Sciences	23	39	31	65	-26	36	56	48	65	35	86	-47
8	<i>Education</i>	-	-	-	-	-26	-	-	-	-	-	-	-47
9	<i>Humanities & Human Sci</i>	-	-	-	-		-	-	-	-	-	-	
10	<i>Nat Sci & Eng Tech</i>	-	-	-	-		-	-	-	-	-	-	
11	<i>Crim Justice & Intel Std</i>	23	39	31	65		36	56	48	65	35	86	
12													
13	Business	65	63	54	76	-13	63	70	68	72	87	75	-12
14													
15	Conservatory	0	-	0	-		0	-	0	-	0	-	
16	<i>Dance</i>	-	-	-	-		-	-	-	-	-	-	
17	<i>Cinema Arts</i>	-	-	-	-		-	-	-	-	-	-	
18	<i>Theatre</i>	-	-	-	-		-	-	-	-	-	-	
19													
20	Communication	5	80	11	91	-11	6	67	6	67	7	86	-6
21													
22	Undecided	-	-	-	-	na	10	50	5	60	4	50	na
23													
24	Total	93	58	96	74	-16	115	64	127	69	133	77	-19

	A	B	C	D	E	F	G	H	I	J	K	L	M	N
1	Table 5.5. Full-time Undergraduate Transfer													
2	First Year Retention Rates by School and Academic Department													
3														
4		Fall 2013		Fall 2012		% DIFF Betw 2013 and 2012	Fall 2011		Fall 2010		Fall 2009		% DIFF Betw 2013 and 2009	
5		Ent.	%	Ent.	%		Ent.	%	Ent.	%	Ent.	%		
6		Cohort	Returning	Cohort	Returning		Cohort	Returning	Cohort	Returning	Cohort	Returning		
7	Arts & Sciences		114	73	96	72	+1	133	65	116	70	113	75	-2
8		<i>Education</i>	15	93	21	67	+26	32	69	20	70	21	71	+22
9		<i>Humanities & Human Sci</i>	35	69	22	73	-4	28	57	29	52	41	88	-19
10		<i>Nat Sci & Eng Tech</i>	38	68	36	78	-10	39	59	36	78	33	67	+1
11		<i>Crim Justice & Intel Std</i>	26	73	17	65	+8	34	77	31	77	18	67	+6
12														
13	Business		68	81	57	72	+9	74	68	44	73	70	66	+15
14														
15	Conservatory		57	86	50	82	+4	51	59	56	75	47	68	+18
16		<i>Dance</i>	10	90	14	86	+4	9	67	11	73	10	40	+50
17		<i>Cinema Arts</i>	28	79	23	83	-4	21	57	25	72	17	59	+20
18		<i>Theatre</i>	19	95	13	77	+18	21	57	20	80	20	90	+5
19														
20	Communication		31	68	50	66	+2	44	73	39	74	54	67	+1
21														
22	Undecided		5	60	7	71	-11	8	25	4	50	11	73	-13
23														
24	Total		275	77	260	73	+4	310	65	259	72	295	70	+7

Retention & Graduation Rates

	A	B	C	D	E	F	G	H	I	J	K	L	M	N
1	Table 5.6. Graduate Students													
2	First Year Retention Rates by School and Academic Department													
3														
4		Fall 2013		Fall 2012		% DIFF Betw 2013 and 2012	Fall 2011		Fall 2010		Fall 2009		% DIFF Betw 2013 and 2009	
5		Ent.	%	Ent.	%		Ent.	%	Ent.	%	Ent.	%		
6		Cohort	Returning	Cohort	Returning		Cohort	Returning	Cohort	Returning	Cohort	Returning		
7	Arts & Sciences	83	74	51	80	-6	45	73	53	76	60	68	+6	
8	<i>Education</i>	23	52	24	75	-23	17	71	26	77	23	74	-22	
9	<i>Humanities & Human Sci</i>	20	90	-	-	-	-	-	-	-	-	-	-	
10	<i>Nat Sci & Eng Tech</i>	16	81	16	100	-19	14	79	11	82	15	67	+14	
11	<i>Crim Justice & Intel Std</i>	24	75	11	64	+11	14	71	16	69	22	64	+11	
12														
13	Business	134	84	149	86	-2	136	79	161	76	188	84	+	
14														
15	Conservatory	-	na	-	na	na	6	83	0	0	0	0	na	
16	<i>Dance</i>	-	-	-	-	-	-	-	-	-	-	-	-	
17	<i>Cinema Arts</i>	-	-	-	-	-	-	-	-	-	-	-	-	
18	<i>Theatre</i>	-	-	-	-	-	-	-	-	-	-	-	-	
19														
20	Communication	34	82	42	81	+1	34	79	31	68	17	71	+11	
21														
22	Undecided	-	-	-	-		-	-	-	-	-	-		
23														
24	Total	251	80	242	84	-4	221	78	245	75	265	79	+1	

Table 5.7. Four-year and Six-year Graduation Rates (of first-time, full-time freshmen)															
	Fall 2008 cohort			Fall 2007 cohort			Fall 2006 cohort			Fall 2005 cohort			Fall 2004 cohort		
	First-time, FT Fresh			First-time, FT Fresh			First-time, FT Fresh			First-time, FT Fresh			First-time, FT Fresh		
	Ent.	4-year	6-year	Ent.	4-year	6-year	Ent.	4-year	6-year	Ent.	4-year	6-year	Ent.	4-year	6-year
	Cohort	Grad Rate	Grad Rate	Cohort	Grad Rate	Grad Rate	Cohort	Grad Rate	Grad Rate	Cohort	Grad Rate	Grad Rate	Cohort	Grad Rate	Grad Rate
Arts & Sciences	97	49%	55%	95	34%	44%	71	25%	41%	67	18%	36%	59	20%	36%
<i>Education</i>	31	65%	68%	24	21%	50%	18	17%	50%	27	7%	33%	26	23%	46%
<i>Humanities&HumSci</i>	36	36%	44%	30	33%	33%	35	23%	31%	22	23%	27%	18	28%	39%
<i>Nat Sci & Eng Tech</i>	17	35%	35%	12	33%	42%	10	40%	50%	5	20%	40%	9	11%	11%
<i>Crim Justice&IntelStd</i>	13	62%	77%	29	45%	52%	8	38%	50%	13	31%	54%	6	0%	17%
Business	47	53%	55%	36	44%	53%	53	34%	45%	44	34%	59%	33	42%	52%
Conservatory	232	58%	64%	176	52%	57%	206	50%	56%	221	51%	57%	197	47%	55%
<i>Dance</i>	94	55%	60%	74	46%	53%	87	46%	56%	75	52%	57%	58	43%	47%
<i>Cinema Arts</i>	50	64%	74%	40	50%	58%	54	52%	56%	59	44%	51%	46	52%	63%
<i>Theatre</i>	88	57%	63%	62	61%	63%	65	54%	55%	87	55%	60%	93	47%	56%
Communication	106	44%	57%	100	39%	48%	106	38%	50%	92	40%	48%	49	45%	53%
Undecided majors	38	29%	42%	41	27%	32%	40	15%	40%	34	6%	26%	38	13%	21%
Total ALL Departments	520	51%	58%	448	42%	50%	476	39%	50%	458	39%	50%	376	39%	48%

**Table 5.8. One-Year Persistence By Housing Status,
Fall 2009-13 cohorts (Freshmen only)**

	% 2009 (n=521)	% 2010 (n=536)	% 2011 (n=488)	% 2012 (n=516)	% 2013 (n=539)
Living in Residence Halls	78	77	75	76	79
Commuter	76	68	71	76	70

**Table 5.9. One-Year Persistence By Course Load,
Fall 2009-13 cohorts (Accelerated Undergraduates only)**

	% 2009 (n=133)	% 2010 (n=126)	% 2011 (n=115)	% 2012 (n=96)	% 2013 (n=93)
Full-time	81	71	67	79	65
Part-time	68	64	53	65	43

**Table 5.10. One-Year Persistence By Course Load,
Fall 2009-13 cohorts (Graduate Students only)**

	% 2009 (n=265)	% 2010 (n=245)	% 2011 (n=221)	% 2012 (n=242)	% 2013 (n=251)
Full-time	75	79	80	84	82
Part-time	83	70	75	83	78

Table 5.11. One-Year Persistence By Minority Status, Fall 2013 cohort

	% First-time Freshmen (n=539)	% Part-time Undergrad (n=109)	% Accel Undergrad (n=93)	% Full-time Transfer (n=275)	% Graduate (n=251)
White	79	56	60	81	82
Minority*	71	54	57	67	76

*Includes Non-resident Aliens

Table 5.12. One-Year Persistence By Race, Fall 2013 cohort

	% First-time Freshmen (n=539)	% Part-time Undergrad (n=109)	% Accel Undergrad (n=93)	% Full-time Transfer (n=275)	% Graduate (n=251)
White	79	56	60	81	82
African-American	71	49	54	64	73
Asian	40	100	67	100	67
Hispanic of any race	64	67	100	83	100
American Indian	100	-	-	-	0
Non-resident Alien	89	-	0	70	88
Two or more races	70	67	75	58	67

Table 5.13. One-Year Persistence By Gender, Fall 2013 cohort

	% First-time Freshmen (n=539)	% Part-time Undergrad (n=109)	% Accel Undergrad (n=93)	% Full-time Transfer (n=275)	% Graduate (n=251)
Female	75	47	56	79	80
Male	80	63	62	74	80

Table 5.14. One-Year Persistence By Age, Fall 2013 cohort

	% First-time Freshmen (n=539)	% Part-time Undergrad (n=109)	% Accel Undergrad (n=93)	% Full-time Transfer (n=275)	% Graduate (n=251)
Traditional (18-24)	77	63	50	79	83
Non-traditional (>24)	-	51	62	67	78

ACADEMIC PROGRAMS
AND
DEGREES CONFERRED

ACADEMIC PROGRAMS And DEGREES CONFERRED

Degrees and certificates awarded by Point Park University are authorized by the Pennsylvania Department of Education. The university confers degrees at the Certificate, Associate, Baccalaureate, Masters and Doctorate levels.

The University offers a total of 116 degree programs of study. This includes 98 degrees at the undergraduate level, 17 masters programs and 1 doctorate degree. For a detailed listing, please see table 6.5.

During the 2013-14 academic year Point Park granted 951 degrees. This number represents a 13% increase in degrees granted from the 2007-08 academic year.

Of the 951 degrees granted, 38% were awarded by the School of Business, 13% by the School of Communication, 19% by the Conservatory of Performing Arts, and within the School of Arts & Sciences, 8% by the Department of Criminal Justice and Intelligence Studies, 6% by the Department of Education, 7% by the Department of Humanities & Human Sciences, and 8% by the Department of Natural Sciences and Engineering Technology (table 6.2).

The degrees conferred data in this chapter shows the total number of degrees awarded within an academic year. An academic year in this context is defined as beginning July 1 and ending June 30. This definition is consistent with the Pennsylvania Department of Education's definition and methodology for reporting degrees awarded.

Table 6.1 Trends in Degrees Conferred

	2007-08	2008-09	2009-10	2010-11	2011-12	2012-13	2013-14	Changes from 12-13 to 13-14	
								Headcount	%
Certificates	4	4	4	2	2	0	3	3	na
Associates	6	3	4	6	3	8	4	-4	-50.0%
Bachelors	631	696	660	684	719	632	677	45	7.1%
Masters	202	227	239	261	260	254	267	13	5.1%
Total	843	930	907	953	984	894	951	57	6.4%

Fig. 6.1. Degrees Conferred Trends

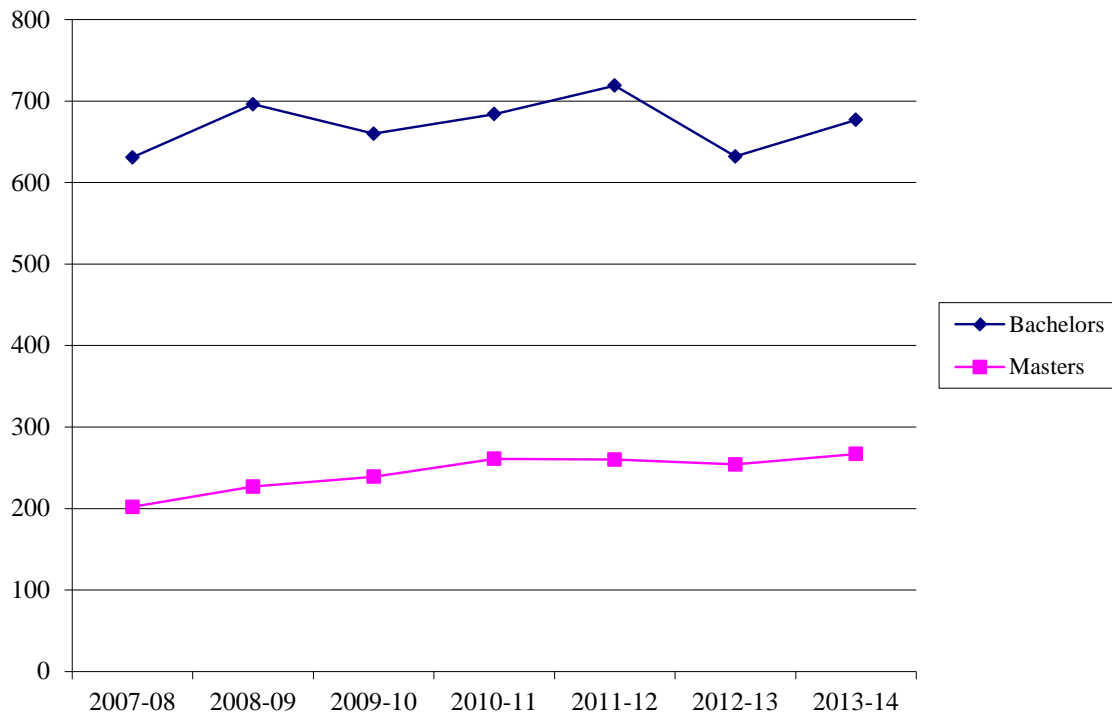

Table 6.2. Degrees and Certificates Conferred by Academic School/Department, Academic Year 2013-14

	Certificates	Associates	Bachelors	Masters	Total	% of Total University
<u>School of Arts & Sciences</u>	2	1	223	50	276	29.0%
Criminal Justice & Intel Std	0	0	63	11	74	7.8%
Education	2	1	34	21	58	6.1%
Humanities & Human Sci	0	0	67	0	67	7.0%
Nat Sciences & Engr Tech	0	0	59	18	77	8.1%
<u>School of Business</u>	1	3	179	182	365	38.4%
Acct,Fin&Econ,InfoTech	0	0	43	0	43	4.5%
Management	1	3	86	0	90	9.5%
Sports, Arts & Enter Mgt	0	0	50	0	50	5.3%
Global Mgt & Org	0	0	0	182	182	19.1%
<u>School of Communication</u>	0	0	96	30	126	13.2%
<u>Conservatory of Perf. Arts</u>	0	0	179	5	184	19.3%
Cinema Arts	0	0	49	0	49	5.2%
Dance	0	0	57	0	57	6.0%
Theatre	0	0	73	5	78	8.2%
University Total	3	4	677	267	951	100.0%

Fig. 6.2. Degrees Conferred by Academic Unit, Academic Year 2013-14

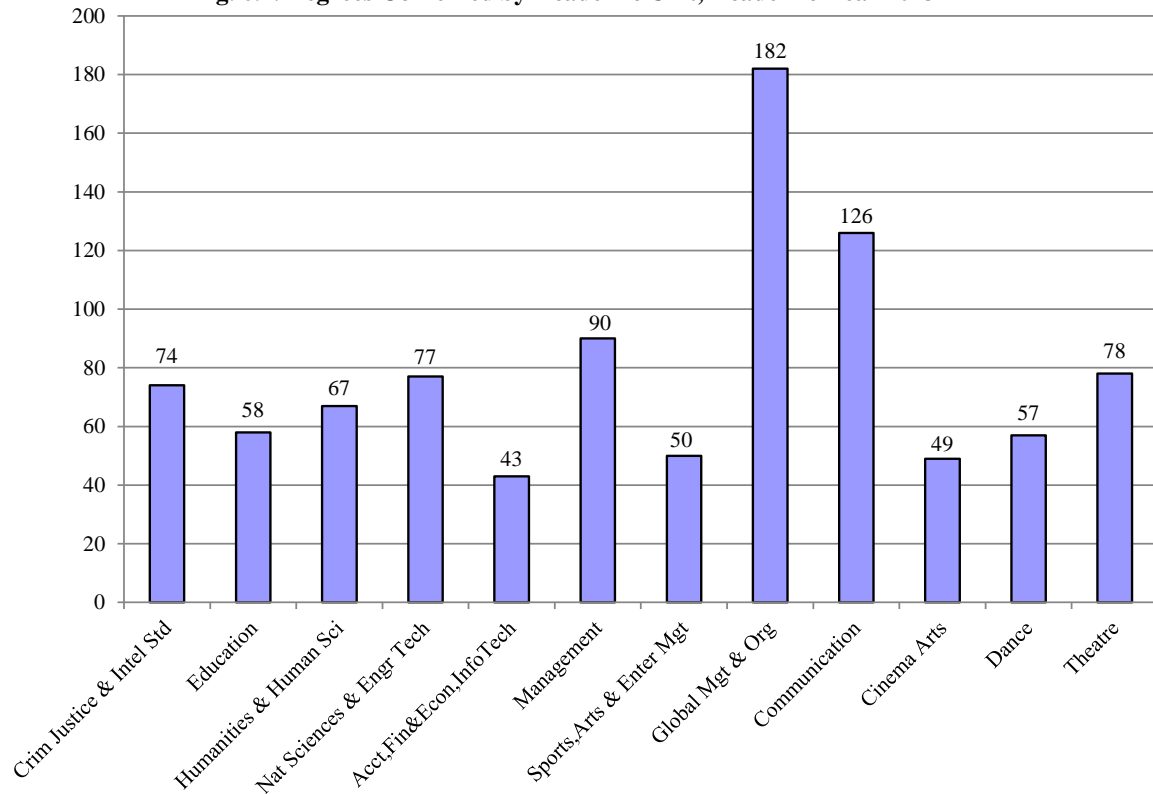

Table 6.3. Degrees and Certificates Awarded by Gender and Race/Ethnicity, Academic Year 2013-14

	Gender			Race/Ethnicity								
	Total	Female	Male	Am.Indian/ Alaska Nat.	Asian	Black or Afr.Am.	Hispanic of any race	NatHawaiian /Pacific Isl.	Non-res Alien	White	Two or more races	Un- known
School of Arts & Sciences												
Criminal Justice & Intel.Std												
Bachelor of Science	63	41	22	0	0	19	1	0	0	39	4	0
Master of Science	11	6	5	0	1	5	0	0	0	5	0	0
<i>Subtotal</i>	74	47	27	0	1	24	1	0	0	44	4	0
Education												
Certificate	2	1	1	0	0	0	0	0	0	2	0	0
Associate of Arts	1	1	0	0	0	1	0	0	0	0	0	0
Bachelor of Arts	33	28	5	0	1	5	1	0	0	26	0	0
Bachelor of Science	1	1	0	0	0	0	0	0	0	1	0	0
Master of Arts	7	5	2	0	0	1	0	0	0	6	0	0
Master of Education	14	9	5	0	0	1	0	0	0	13	0	0
<i>Subtotal</i>	58	45	13	0	1	8	1	0	0	48	0	0
Humanities & Human Sci												
Bachelor of Arts	65	40	25	0	1	14	2	0	1	45	2	0
Bachelor of Science	2	0	2	0	0	0	0	0	0	2	0	0
<i>Subtotal</i>	67	40	27	0	1	14	2	0	1	47	2	0
Nat Sciences & Engr Tech												
Bachelor of Science	59	23	36	0	1	6	1	0	0	50	1	0
Master of Science	18	8	10	0	0	3	0	0	3	12	0	0
<i>Subtotal</i>	77	31	46	0	1	9	1	0	3	62	1	0

Academic Programs and Degrees Conferred

Table 6.3. (Continued)

	Gender			Race/Ethnicity								
	Total	Female	Male	Am.Indian/ Alaska Nat.	Asian	Black or Afr.Am.	Hispanic of any race	NatHawaiian /Pacific Isl.	Non-res Alien	White	Two or more races	Un- known
School of Business												
Acct,Fin&Econ,InfoTech												
Bachelor of Science	43	16	27	0	0	5	0	0	3	35	0	0
<i>Subtotal</i>	43	16	27	0	0	5	0	0	3	35	0	0
Management												
Certificate	1	0	1	0	0	0	0	0	0	1	0	0
Associate of Arts	3	1	2	0	0	0	0	0	1	1	1	0
Bachelor of Arts	9	7	2	0	0	3	0	0	0	6	0	0
Bachelor of Science	77	34	43	0	0	11	1	0	2	61	1	1
<i>Subtotal</i>	90	42	48	0	0	14	1	0	3	69	2	1
Sports, Arts & Enter Mgt												
Bachelor of Science	50	35	15	0	0	1	2	0	1	43	3	0
<i>Subtotal</i>	50	35	15	0	0	1	2	0	1	43	3	0
Global Mgt & Org												
Master of Arts	20	19	1	0	0	11	0	0	1	7	1	0
Master of Bus Admin	162	88	74	0	2	19	3	0	10	122	5	1
<i>Subtotal</i>	182	107	75	0	2	30	3	0	11	129	6	1
School of Communication												
Bachelor of Arts	80	52	28	0	0	6	1	0	2	71	0	0
Bachelor of Fine Arts	5	3	2	0	0	1	0	0	0	4	0	0
Bachelor of Science	11	9	2	0	0	2	0	0	0	9	0	0
Master of Arts	30	22	8	0	0	5	0	0	4	20	1	0
<i>Subtotal</i>	126	86	40	0	0	14	1	0	6	104	1	0

Table 6.3. (Continued)

	Gender			Race/Ethnicity								
	Total	Female	Male	Am.Indian/ Alaska Nat.	Asian	Black or Afr.Am.	Hispanic of any race	NatHawaiian /Pacific Isl.	Non-res Alien	White	Two or more races	Un- known
Conservatory of Performing Arts												
Cinema Arts												
Bachelor of Arts	49	12	37	1	0	2	1	0	0	44	1	0
<i>Subtotal</i>	49	12	37	1	0	2	1	0	0	44	1	0
Dance												
Bachelor of Arts	41	37	4	0	1	0	2	0	5	32	1	0
Bachelor of Fine Arts	16	13	3	0	0	1	2	0	1	12	0	0
<i>Subtotal</i>	57	50	7	0	1	1	4	0	6	44	1	0
Theatre												
Bachelor of Arts	40	26	14	0	0	8	3	0	0	28	1	0
Bachelor of Fine Arts	33	18	15	0	1	2	1	0	0	29	0	0
Master of Fine Arts	5	3	2	0	0	1	1	0	0	3	0	0
<i>Subtotal</i>	78	47	31	0	1	11	5	0	0	60	1	0
University Total	951	523	378	1	8	133	22	0	34	729	22	2

Table 6.4 Trends in Degrees Conferred (detail)

School of Arts and Sciences

Department of Criminal Justice & Intelligence Studies

Undergraduate

Major	2009-10	2010-11	2011-12	2012-13	2013-14	Totals:
<i>Certificate</i>						
Intelligence & National Security	1	1	0	0	0	2
Total:	1	1	0	0	0	2
<i>Bachelor of Science</i>						
Accelerated Criminal Justice	41	39	29	36	23	168
Accelerated Law Enforcement	6	1	0	0	0	7
Criminal Justice	9	7	7	6	6	35
Criminal Justice/Capstone	18	7	16	11	13	65
Forensic Science	0	0	0	2	4	6
Intelligence & National Security	11	18	16	21	17	83
Total:	85	72	68	76	63	364

Post-baccalaureate

Major	2009-10	2010-11	2011-12	2012-13	2013-14	Totals:
<i>Certificate</i>						
Intelligence & National Security	1	0	0	0	0	1
Total:	1	0	0	0	0	1
<i>Bachelor of Science</i>						
Intelligence & National Security	1	1	1	0	0	3
Total:	1	1	1	0	0	3

Graduate

Major	2009-10	2010-11	2011-12	2012-13	2013-14	Totals:
<i>Master of Science</i>						
Criminal Justice Administration	18	20	19	20	11	88
Total:	18	20	19	20	11	88
Department Total:						
	106	94	88	96	74	458

Table 6.4 (Continued)

School of Arts and Sciences
Department of Education
Undergraduate

Major	2009-10	2010-11	2011-12	2012-13	2013-14	Totals:
<i>Associate of Arts</i>						
Early Childhood Education	0	0	0	6	1	7
Total:	0	0	0	6	1	7
<i>Bachelor of Arts</i>						
Citizenship/Secondary Educ	2	0	0	1	0	3
Early Childhood Education	1	3	6	7	0	17
Elementary Education	24	24	22	15	1	86
Elementary Educ Theatre Arts	1	0	0	0	0	1
English/Secondary Educ	5	7	9	2	2	25
English/Sec Ed/Spec Educ 7-12	0	0	0	0	1	1
Instructional Studies	8	5	4	6	12	35
PA Cert English 4-8 Spec Educ	0	0	0	0	2	2
PA Cert PreK-4th	0	0	0	0	6	6
PA Cert PreK-4th Spec Educ	0	0	0	0	8	8
Mass Comm/Sec Educ	0	1	0	0	0	1
Total:	41	40	41	31	32	185
<i>Bachelor of Science</i>						
Biological Sciences/Sec Educ	0	0	0	1	0	1
Mathematics/Secondary Educ	0	2	3	3	1	9
Total:	0	2	3	4	1	10

Table 6.4 (Continued)

School of Arts and Sciences**Department of Education (continued)***Post-baccalaureate*

Major	2009-10	2010-11	2011-12	2012-13	2013-14	Totals:
<i>Certificate</i>						
ESL Program Specialist	0	1	2	0	0	3
School Principal K-12	0	0	0	0	2	2
Total:	0	1	2	0	2	5

Associate of Arts

Early Childhood Education	0	1	0	0	0	1
Total:	0	1	0	0	0	1

Bachelor of Arts

Citizenship/Secondary Educ	2	3	1	3	1	10
Early Childhood Education	1	0	2	1	0	4
Elementary Education	5	0	3	2	0	10
English/Secondary Educ	0	1	1	1	0	3
Mass Comm/Secondary Educ	1	0	0	0	0	1
Total:	9	4	7	7	1	28

Bachelor of Science

Biological Sciences/Sec Educ	1	1	0	0	0	2
Total:	1	1	0	0	0	2

Table 6.4 (Continued)

School of Arts and Sciences**Department of Education (continued)***Graduate*

<i>Major</i>	2009-10	2010-11	2011-12	2012-13	2013-14	Totals:
<i>Certificate</i>						
Principalship	2	0	0	0	0	2
Total:	2	0	0	0	0	2
<i>Master of Arts</i>						
Curriculum and Instruction	10	6	14	4	6	40
Educational Administration	3	1	3	0	1	8
Total:	13	7	17	4	7	48
<i>Master of Education</i>						
Masters Secon Ed Cert 7th-12th	0	1	5	4	8	18
Masters Spec Ed Cert PreK-8th	0	0	1	1	3	5
Masters Spec Ed Cert 7th-12th	0	0	0	0	1	1
Teaching and Leadership	0	3	4	5	2	14
Total:	0	4	10	10	14	38
Department Total:	66	60	80	62	58	326

Table 6.4 (Continued)

School of Arts and Sciences**Department of Humanities & Human Sciences***Undergraduate*

Major	2009-10	2010-11	2011-12	2012-13	2013-14	Totals:
<i>Bachelor of Arts</i>						
Applied History	5	5	5	7	3	25
Behavioral Sciences	7	3	4	3	4	21
English	9	7	10	4	6	36
English/Creative Writing	0	2	6	1	10	19
Global Cultural Studies	0	3	9	1	8	21
History	0	0	0	0	1	1
Interdisciplinary Studies	1	0	1	2	1	5
Legal Studies/Capstone	7	11	6	2	10	36
Liberal Studies	2	3	6	2	2	15
Liberal Studies/Capstone	0	2	3	2	2	9
Political Science	3	5	3	6	2	19
Psychology	11	20	15	28	16	90
Total:	45	61	68	58	65	297
<i>Bachelor of Science</i>						
General Studies	1	0	0	0	0	1
Liberal Studies	2	1	1	0	1	5
Liberal Studies/Capstone	0	0	0	1	1	2
Total:	3	1	1	1	2	8
<i>Post-baccalaureate</i>						
Major	2009-10	2010-11	2011-12	2012-13	2013-14	Totals:
<i>Bachelor of Arts</i>						
Applied History	0	1	0	0	0	1
Total:	0	1	0	0	0	1
Department Total:	48	63	69	59	67	306

Table 6.4 (Continued)

School of Arts and Sciences

Department of Natural Sciences & Engineering Technology

Undergraduate

Major	2009-10	2010-11	2011-12	2012-13	2013-14	Totals:
<i>Associate of Science</i>						
Allied Health	0	0	0	1	0	1
Electrical Engineering Tech	1	1	0	0	0	2
Mechanical Engineering Tech	0	0	0	1	0	1
Total:	1	1	0	2	0	4

Bachelor of Science

Biological Sciences	8	3	4	4	9	28
Biotechnology	1	1	1	2	1	6
Biotechnology/Capstone	8	1	0	3	2	14
Civil Engineering Technology	6	7	14	10	14	51
Electrical Engineering Tech	11	12	6	10	9	48
Funeral Service	3	5	4	0	1	13
Funeral Service/Capstone	4	11	4	9	8	36
Health Services	7	4	5	6	3	25
Mechanical Engineering Tech	7	4	5	5	12	33
Total:	55	48	43	49	59	254

Post-baccalaureate

Major	2009-10	2010-11	2011-12	2012-13	2013-14	Totals:
<i>Bachelor of Science</i>						
Funeral Services/Capstone	0	0	1	0	0	1
Mechanical Engineering Tech.	0	0	1	0	0	1
Total:	0	0	2	0	0	2

Graduate

Major	2009-10	2010-11	2011-12	2012-13	2013-14	Totals:
<i>Master of Science</i>						
Engineering Management	10	10	7	11	9	47
Environmental Studies	0	2	9	6	9	26
Total:	10	12	16	17	18	73
Department Total:	66	61	61	68	77	333

Table 6.4 (Continued)

School of Business

Department of Accounting, Finance & Economics, Information Technology

Undergraduate

Major	2009-10	2010-11	2011-12	2012-13	2013-14	Totals:
<i>Bachelor of Science</i>						
Accel Information Tech & Mgmt	28	26	31	20	17	122
Accounting	17	16	14	12	14	73
Economics and Finance	1	3	4	3	2	13
Information Technology	1	4	6	8	5	24
Total:	47	49	55	43	38	232

Post-baccalaureate

Major	2009-10	2010-11	2011-12	2012-13	2013-14	Totals:
<i>Bachelor of Science</i>						
Accounting	3	4	3	2	2	14
Information Technology	0	2	0	1	3	6
Total:	3	6	3	3	5	20

Department Total: 50 55 58 46 43 252

Table 6.4 (Continued)

School of Business**Department of Management***Undergraduate*

Major	2009-10	2010-11	2011-12	2012-13	2013-14	Totals:
<i>Certificate</i>						
Public Administration	0	0	0	0	1	<i>1</i>
Total:	0	0	0	0	1	1
<i>Associate of Science</i>						
Accel Professional Studies	2	2	1	0	0	<i>5</i>
Leadership & Public Service	1	1	2	0	3	<i>7</i>
Public Administration	0	1	0	0	0	<i>1</i>
Total:	3	4	3	0	3	13
<i>Bachelor of Arts</i>						
Organizational Leadership	0	5	16	8	9	<i>38</i>
Total:	0	5	16	8	9	38
<i>Bachelor of Science</i>						
Business	45	47	54	37	34	<i>217</i>
Business Management	25	24	32	21	28	<i>130</i>
Human Resources Management	1	1	2	1	2	<i>7</i>
Human Res. Mgmt/Capstone	6	4	2	8	7	<i>27</i>
Management Services	4	3	1	2	1	<i>11</i>
Professional Studies	12	3	3	0	0	<i>18</i>
Public Administration	5	4	4	0	1	<i>14</i>
Public Administration/Capstone	0	0	0	0	4	<i>4</i>
Total:	98	86	98	69	77	428
<i>Post-baccalaureate</i>						
Major	2009-10	2010-11	2011-12	2012-13	2013-14	Totals:
<i>Bachelor of Science</i>						
Human Resources Management	0	3	0	0	0	<i>3</i>
Total:	0	3	0	0	0	3
Department Total:	101	98	117	77	90	483

Table 6.4 (Continued)

School of Business**Department of Sports, Arts & Entertainment Management***Undergraduate*

Major	2009-10	2010-11	2011-12	2012-13	2013-14	Totals:
<i>Bachelor of Science</i>						
Sports, Arts & Entertainment Mgt	32	34	37	39	50	192
Total:	32	34	37	39	50	192
Department Total:						
	32	34	37	39	50	192

School of Business**Department of Global Management & Organization***Graduate*

Major	2009-10	2010-11	2011-12	2012-13	2013-14	Totals:
<i>Master of Arts</i>						
Organizational Leadership	22	18	27	14	20	101
Total:	22	18	27	14	20	101
<i>MBA</i>						
Master of Business Admin	156	180	145	159	162	802
Total:	156	180	145	159	162	802
Department Total:						
	178	198	172	173	182	903

Table 6.4 (Continued)

School of Communication*Undergraduate*

Major	2009-10	2010-11	2011-12	2012-13	2013-14	Totals:
<i>Bachelor of Arts</i>						
Advertising	0	0	0	1	2	3
Advertising and Public Relations	17	30	28	14	8	97
Broadcast Production&Programming	0	0	0	3	7	10
Broadcasting - On Camera	0	0	0	0	7	7
Broadcasting-Radio/TV	0	1	1	0	0	2
Broadcasting	33	25	19	20	14	111
Broadcasting Reporting	0	0	0	0	1	1
Digital Media	0	3	1	2	0	6
Journalism	0	0	1	3	6	10
Journalism and Mass Comm	14	10	12	5	3	44
Journalism/Photojournalism	9	10	8	8	5	40
Mass Communication	3	2	1	5	1	12
Multimedia	0	0	3	3	11	17
Photojournalism	0	0	0	1	2	3
Public Relations & Advertising	0	0	0	1	6	7
Public Relations	0	1	0	1	7	9
Total:	76	82	74	67	80	379
<i>Bachelor of Fine Arts</i>						
Photography	4	13	9	12	5	43
Total:	4	13	9	12	5	43
<i>Bachelor of Science</i>						
Integrated Marketing Comm.	14	13	8	3	11	49
Total:	14	13	8	3	11	49
<i>Graduate</i>						
Major	2009-10	2010-11	2011-12	2012-13	2013-14	Totals:
<i>Master of Arts</i>						
Communication Technology	0	0	0	0	1	1
Journalism and Mass Comm	20	17	26	30	29	122
Total:	20	17	26	30	30	123
Department Total:	114	125	117	112	126	594

Table 6.4 (Continued)

Conservatory of Performing Arts
Department of Cinema Arts

Undergraduate

Major	2009-10	2010-11	2011-12	2012-13	2013-14	Totals:
<i>Bachelor of Arts</i>						
Animation and Visual Effects	0	0	0	0	1	<i>1</i>
Cinema and Digital Arts	34	33	48	38	36	<i>189</i>
Cinema Production	0	0	0	1	6	<i>7</i>
Film and Video Production	6	6	2	0	0	<i>14</i>
Screenwriting	0	0	0	5	6	<i>11</i>
Total:	40	39	50	44	49	222
<i>Bachelor of Fine Arts</i>						
Film and Video Production	1	1	0	1	0	<i>3</i>
Total:	1	1	0	1	0	3
<hr/>						
Department Total:	41	40	50	45	49	225

Table 6.4 (Continued)

Conservatory of Performing Arts
Department of Dance

Undergraduate

Major	2009-10	2010-11	2011-12	2012-13	2013-14	Totals:
<i>Bachelor of Arts</i>						
Dance	40	40	53	40	40	213
Dance Pedagogy	1	0	0	0	1	2
Total:	41	40	53	40	41	215
<i>Bachelor of Fine Arts</i>						
Dance	6	8	14	12	16	56
Total:	6	8	14	12	16	56
Department Total:	47	48	67	52	57	271

Table 6.4 (Continued)

Conservatory of Performing Arts
Department of Theatre
Undergraduate

Major	2009-10	2010-11	2011-12	2012-13	2013-14	Totals:
<i>Bachelor of Arts</i>						
Applied Arts	0	0	0	1	0	<i>1</i>
Theatre Arts	40	38	37	35	40	<i>190</i>
Total:	40	38	37	36	40	191
<i>Bachelor of Fine Arts</i>						
Theatre Arts	18	36	31	29	33	<i>147</i>
Total:	18	36	31	29	33	147

Graduate

Major	2009-10	2010-101	2011-12	2012-13	2013-14	Totals:
<i>Master of Fine Arts</i>						
Acting	0	3	0	0	5	<i>8</i>
Total:	0	3	0	0	5	8
Department Total:						
	58	77	68	65	78	346

Table 6.5. Degrees Offered, Academic Year 2014-15

Degrees

Certificates:

School of Arts & Sciences

Criminal Justice and Intelligence Studies

Intelligence and National Security, Certificate

Education

Programs Leading to Pennsylvania Certification:

Adult Education and Administration, Certificate

School Principal K-12, Certificate

School of Business

Management

Emergency Medical Services, Certificate

Fire Service Administration, Certificate

Human Resource Management, Certificate

Public Administration, Certificate

Associate Degrees:

School of Arts & Sciences

Education

Early Childhood Education, A.A.

Natural Sciences and Engineering Technology

Allied Health, A.S.

Civil Engineering Technology, A.S.

Electrical Engineering Technology, A.S.

Mechanical Engineering Technology, A.S.

School of Business

Accounting, Finance & Economics, Information Technology

Accounting, A.S.

Management

Business Management, A.S.

Leadership and Public Service, A.S.

Public Administration, A.S.

Bachelor Degrees:

School of Arts & Sciences

Criminal Justice and Intelligence Studies

Criminal Justice, B.S.

Criminal Justice (Accelerated), B.S.

Criminal Justice (Capstone), B.S.

Forensic Science, B.S.

Intelligence and National Security, B.S.

Table 6.5. (Continued)

Degrees

Bachelor Degrees: (con't)

School of Arts & Sciences (con't)

Education

Instructional Studies, B.A.

Programs Leading to Pennsylvania Certification:

Pre-Kindergarten - 4th Grade, B.A.

Pre-Kindergarten - 4th Grade and Special Education (PreK-8), B.A.

4th Grade - 8th Grade (English), B.A.

4th Grade - 8th Grade (English) and Special Education (PreK-8), B.A.

4th Grade - 8th Grade (Math), B.A.

4th Grade - 8th Grade (Math) and Special Education (PreK-8), B.A.

4th Grade - 8th Grade (Science), B.A.

4th Grade - 8th Grade (Science) and Special Education (PreK-8), B.A.

4th Grade - 8th Grade (Social Studies), B.A.

4th Grade - 8th Grade (Social Studies) and Special Education (PreK-8), B.A.

Secondary Education - Biology, B.S.

Secondary Education - Biology and Special Education (Grades 7-12), B.S.

Secondary Education - Citizenship, B.A.

Secondary Education - Citizenship and Special Education (Grades 7-12), B.A.

Secondary Education - English, B.A.

Secondary Education - English and Special Education (Grades 7-12), B.A.

Secondary Education - Mass Communication, B.A.

Secondary Education - Mass Communication and Special Education (Grades 7-12), B.A.

Secondary Education - Mathematics, B.S.

Secondary Education - Mathematics and Special Education (Grades 7-12), B.S.

Humanities and Human Sciences

Behavioral Sciences, B.A.

English, B.A.

English/Creative Writing, B.A.

Global Cultural Studies, B.A.

History, B.A.

Interdisciplinary Design, B.A., B.S.

Legal Studies, B.A.

Legal Studies (Capstone), B.A.

Liberal Studies, B.A., B.S.

Liberal Studies (Capstone), B.A., B.S.

Political Science, B.A.

Psychology, B.A.

Natural Sciences and Engineering Technology

Biological Sciences, B.S.

Biotechnology, B.S.

Biotechnology (Capstone), B.S.

Civil Engineering Technology, B.S.

Electrical Engineering Technology, B.S.

Funeral Service, B.S.

Funeral Service (Capstone), B.A., B.S.

Health Services (Capstone), B.S.

Mechanical Engineering Technology, B.S.

Premedical and Preprofessional Studies, B.S.

Table 6.5. (Continued)

Degrees

Bachelor Degrees: (con't)

School of Business

Accounting, Finance & Economics, Information Technology

- Accounting, B.S.
- Economics and Finance, B.S.
- Information Technology, B.S.
- Information Technology and Management (Accelerated), B.S.

Management

- Business Management, B.S.
- Business (Accelerated), B.S.
- Human Resource Management, B.S.
- Human Resource Management (Capstone), B.S.
- Management Services (Capstone), B.S.
- Organizational Leadership (Accelerated), B.A.
- Public Administration, B.S.
- Public Administration (Capstone), B.S.

Sports, Arts and Entertainment Management

- Sports, Arts and Entertainment Management, B.S.

School of Communication

- Broadcast Production and Media Management, B.A.
- Broadcasting Reporting, B.A.
- Integrated Marketing Communications (Accelerated), B.S.
- Journalism, B.A.
- Mass Communication, B.A.
- Multimedia, B.A.
- Photography, B.F.A.
- Photojournalism, B.A.
- Public Relations and Advertising, B.A.

Conservatory of Performing Arts

Cinema Arts

- Animation and Visual Effects, B.A.
- Cinema Production, B.A.
- Screenwriting, B.A.

Dance

- Dance, B.A., B.F.A.
- Dance Pedagogy, B.A.

Theatre

- Theatre Arts, B.A., B.F.A.

Table 6.5. (Continued)

Degrees

Masters Degrees:

School of Arts & Sciences

Criminal Justice and Intelligence Studies

- Criminal Justice Administration, M.S.
- Intelligence and Global Security, M.A.

Education

- Teaching and Leadership, M.Ed.
- Programs Leading to Pennsylvania Certification:*
 - Curriculum and Instruction, M.A.
 - Educational Administration, M.A.
 - Secondary Education Certification Grades 7-12, M.Ed.
 - Special Education Grades 7-12, M.Ed.
 - Special Education Pre-K - Grade 8, M.Ed.

Humanities and Human Services

- Clinical-Community Psychology, M.A.

Natural Sciences and Engineering Technology

- Engineering Management, M.S.
- Environmental Studies, M.S.

School of Business

Global Management and Organization

- Global Management and Administration, M.B.A.
- Master of Business Administration, M.B.A.
- Organizational Leadership, M.A.

School of Communication

- Communication Technology, M.A.
- Journalism and Mass Communication, M.A.

Conservatory of Performing Arts

Cinema Arts

- Writing for the Screen and Stage, M.F.A.

Doctorate Degree:

School of Arts & Sciences

Education

- Leadership and Administration, Ed.D.

Total University Degree Programs Offered

Certificates	7
Associates (A.A., A.S.)	9
Bachelors (B.A., B.S., B.F.A.)	82
Masters (M.A., M.B.A., M.Ed., M.F.A., M.S.)	17
Doctorate (Ed.D.)	1
Total	116

FACULTY
AND
STAFF

FACULTY AND STAFF

This chapter of the factbook pertains to full-time faculty and staff only. Part-time/adjunct faculty and staff are very transient populations, thus making it difficult to track and include in this chapter.

Overall, in fall 2014, there were 141 full-time faculty and 296 full-time staff. The total (437) represents an increase of 6 full-time staff while full-time faculty increased by 5 over the prior year. When compared to five years ago, Point Park has increased the number of full-time faculty and staff by 5% (table 7.1)

Almost two-thirds (62%) of the full-time faculty are male while only 42% of the full-time staff are male, (table 7.2). Only 10% of both full-time faculty and staff are considered being part of a racial/ethnic minority (table 7.3). This is a slight increase from 2013 where 9% of full-time faculty and staff were considered being part of a racial/ethnic minority. To see a more detailed breakdown of full-time faculty by academic department and gender/race, refer to table 7.4.

As shown in table 7.5, the largest increase in median faculty salary from 2013 to 2014 occurred within the rank of 'associate professor' (1.97%). The next increase in median faculty salary occurred within the ranks of 'professor' and 'instructor/teaching artist' both at (1.62%), followed by 'assistant professor' (1.20%).

According to table 7.6, 67% of the full-time faculty are tenured in fall 2014 while another 23% are on tenure-track. The academic departments of Business, Natural Sciences and Engineering Technology, Humanities and Human Sciences, and Criminal Justice and Intelligence Studies have the highest percentage of full-time faculty who are tenured (81%, 80%, 70% and 67%, respectively).

Table 7.7 shows that the mean years of service for professors is at 25 while the other ranks have substantially lower number of mean years of service.

Table 7.1. Summary of Full-time Faculty and Staff

	Fall 2010	Fall 2013	Fall 2014	% change from '13 to '14	% change from '10 to '14
Full-time Faculty	125	136	141	4%	13%
Full-time Staff	293	290	296	2%	1%
Total	418	426	437	3%	5%

Fig. 7.1. Full-time Faculty and Staff

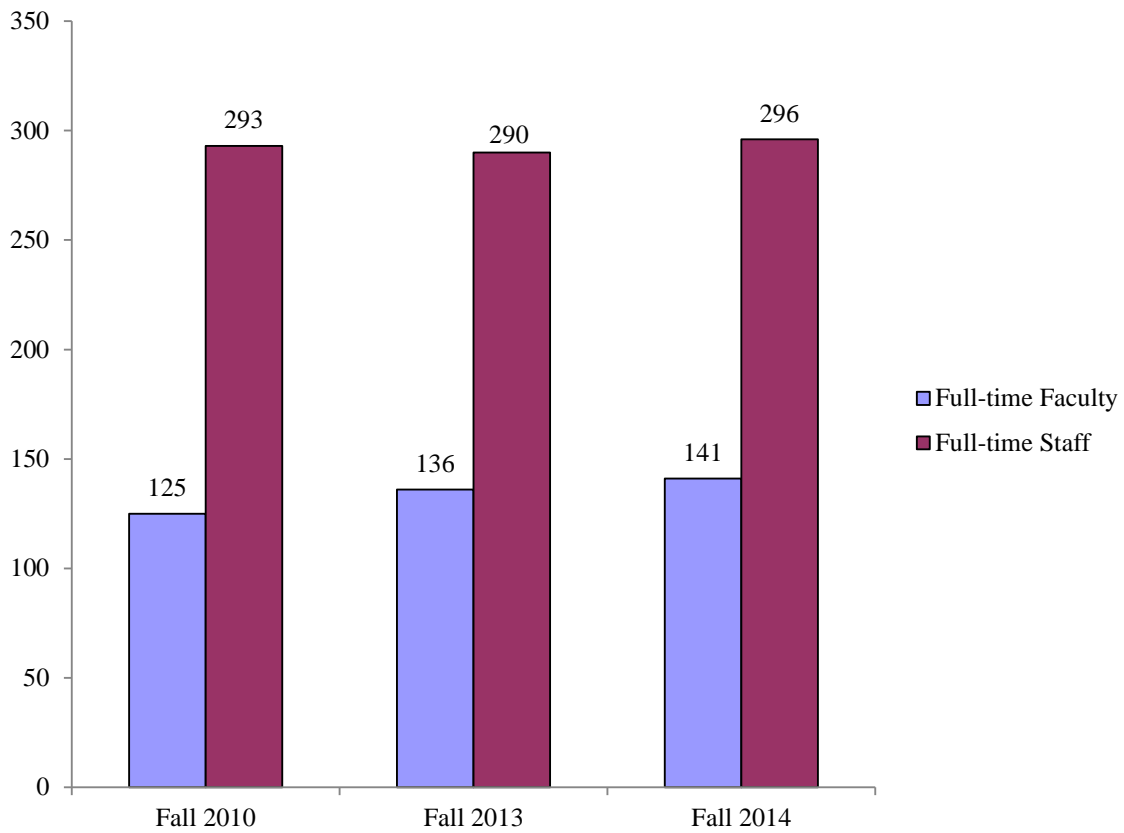

Table 7.2. Gender Distribution of Full-time University Personnel, Fall 2014

	Total	Female N	Female %	Male N	Male %
Full-time Faculty	141	54	38.3%	87	61.7%
Full-time Staff	296	172	58.1%	124	41.9%
Business & Finance	32	27	84.4%	5	15.6%
Comm. Service, Legal, Arts & Media	61	31	50.8%	30	49.2%
Computer	17	3	17.6%	14	82.4%
Management	38	17	44.7%	21	55.3%
Nat'l Resources, Construction/Maint	9	0	0.0%	9	100.0%
Office & Administrative	49	45	91.8%	4	8.2%
Other Educational, Training/Library	61	45	73.8%	16	26.2%
Production & Transportation	3	0	0.0%	3	100.0%
Service Occupation	26	4	15.4%	22	84.6%
Faculty/Staff Total	437	226	51.7%	211	48.3%

Fig. 7.2. Full-time University Personnel by Gender, Fall 2014

Table 7.3. Race/Ethnicity Distribution of Full-time University Personnel, Fall 2014

	Asian		Black or African-Am		Hispanic		White		Two or more races		Total
	N	%	N	%	N	%	N	%	N	%	
Full-time Faculty	3	2.1%	5	3.5%	4	2.8%	127	90.1%	2	1.4%	141
Full-time Staff	2	0.7%	15	5.1%	1	0.3%	270	91.2%	8	2.7%	296
Business & Finance	1	3.1%	1	3.1%	1	3.1%	28	87.5%	1	3.1%	32
Comm. Service, Legal, Arts & Media	0	na	2	3.3%	0	na	57	93.4%	2	3.3%	61
Computer Management	0	na	0	na	0	na	17	100.0%	0	na	17
Natl Resources, Construction/Maint	1	2.6%	0	na	0	na	35	92.1%	2	5.3%	38
Office & Administrative	0	na	2	22.2%	0	na	7	77.8%	0	na	9
Other Educational, Training/Library	0	na	2	4.1%	0	na	45	91.8%	2	4.1%	49
Production & Transportation	0	na	5	8.2%	0	na	56	91.8%	0	na	61
Service Occupation	0	na	0	na	0	na	3	100.0%	0	na	3
Service Occupation	0	na	3	11.5%	0	na	22	84.6%	1	3.8%	26
Faculty/Staff Total	5	1.1%	20	4.6%	5	1.1%	394	90.2%	10	2.3%	437

Fig. 7.3. Full-time University Personnel by Race/Ethnicity, Fall 2014

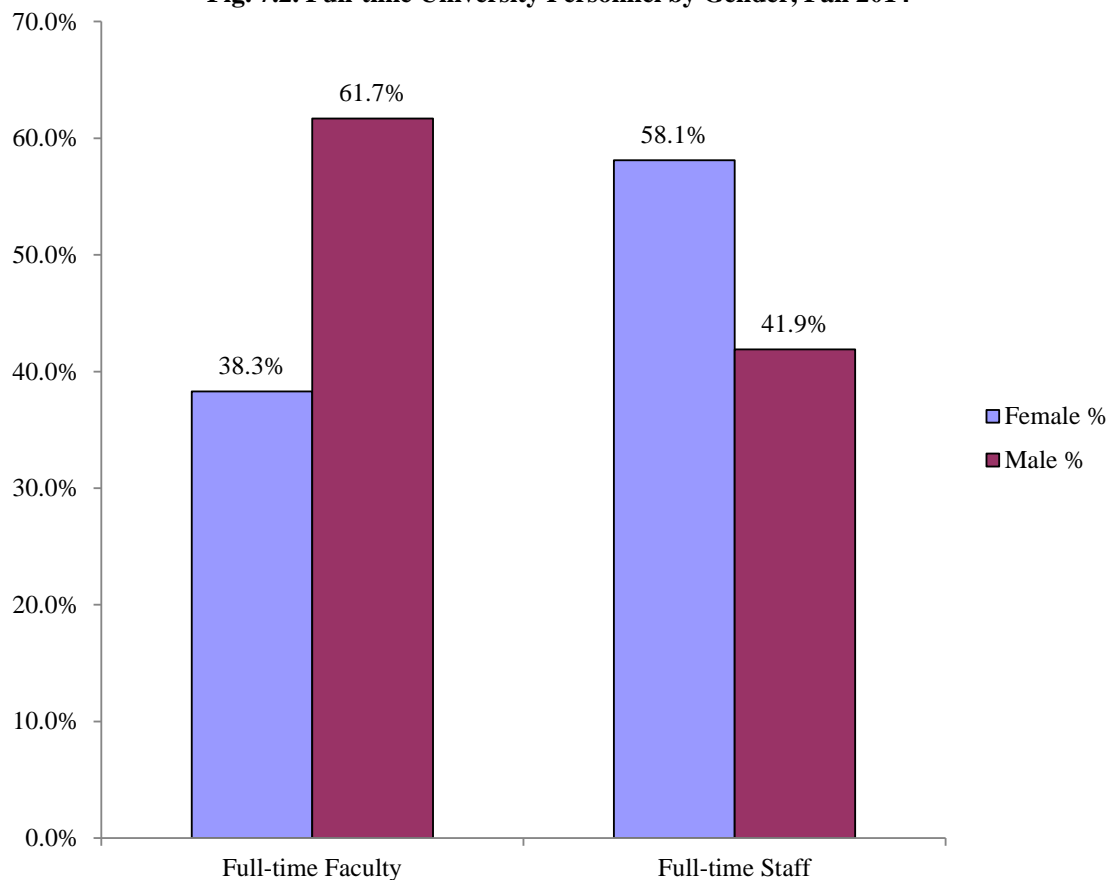
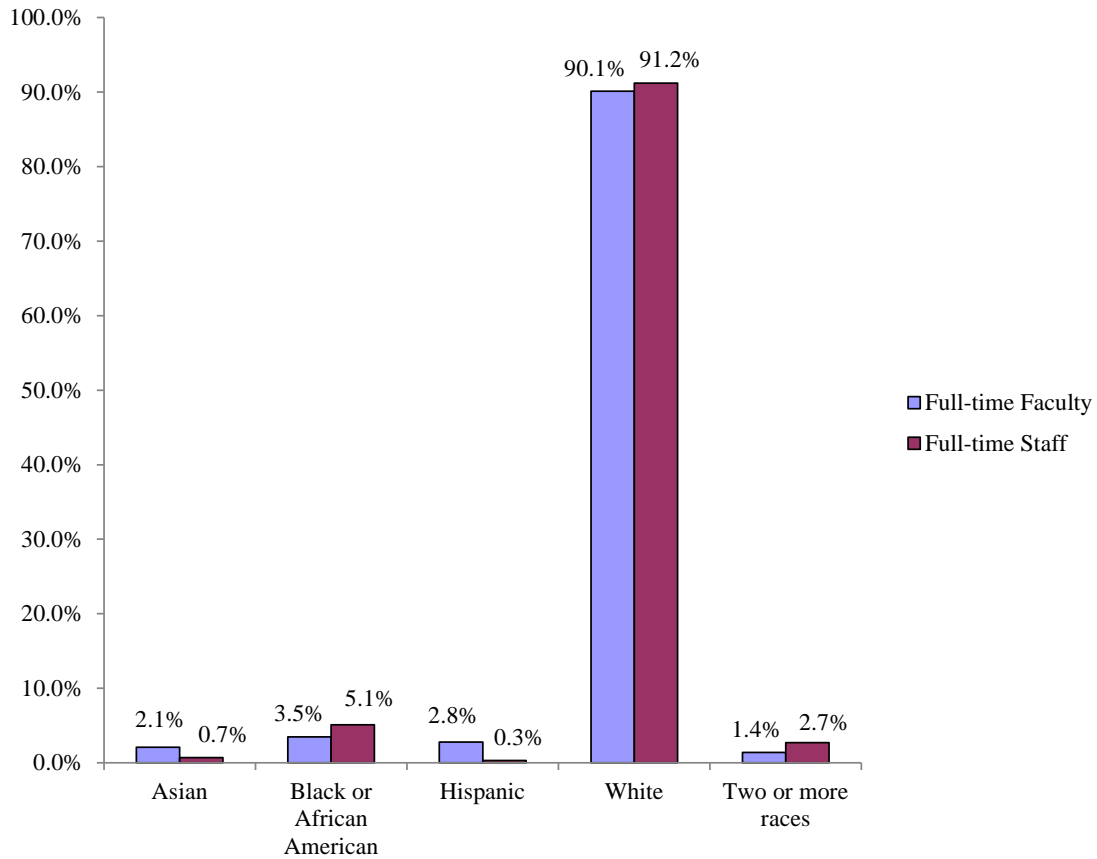

Table 7.4. Full-time Faculty by School/Department, Gender and Race/Ethnicity, Fall 2014

	Gender		Race/Ethnicity				
	Male	Female	Asian	Black or African-Am	Hispanic	White	Two or more races
Crim Justice&Intel Std	4	2	0	1	0	4	1
Education	3	6	0	1	1	7	0
Humanities&HumanSci	13	12	0	0	0	25	0
Natl Sci & Engr Tech	13	2	1	0	0	14	0
Business	19	12	2	1	2	25	1
Communication	9	6	0	0	0	15	0
Conservatory	26	14	0	2	1	37	0
Total	87	54	3	5	4	127	2

Table 7.5. Full-time Faculty Salary by Rank

FT Faculty Salary by Rank	2012-13		2013-14		2014-15		% salary chg '13 to '14
	Median Sal (\$)	# FT Faculty	Median Sal (\$)	# FT Faculty	Median Sal (\$)	# FT Faculty	
Professor	\$83,797	54	\$87,857	54	\$89,283	54	1.62%
Associate Professor	\$63,002	34	\$63,750	39	\$65,009	46	1.97%
Assistant Professor	\$54,106	33	\$54,426	29	\$55,080	27	1.20%
Instructor/Teaching Artist*	\$53,634	3	\$54,707	3	\$55,594	4	1.62%

*does not include Visiting, Professionals in Residence

Fig. 7.4. Full-time Faculty Salary by Rank

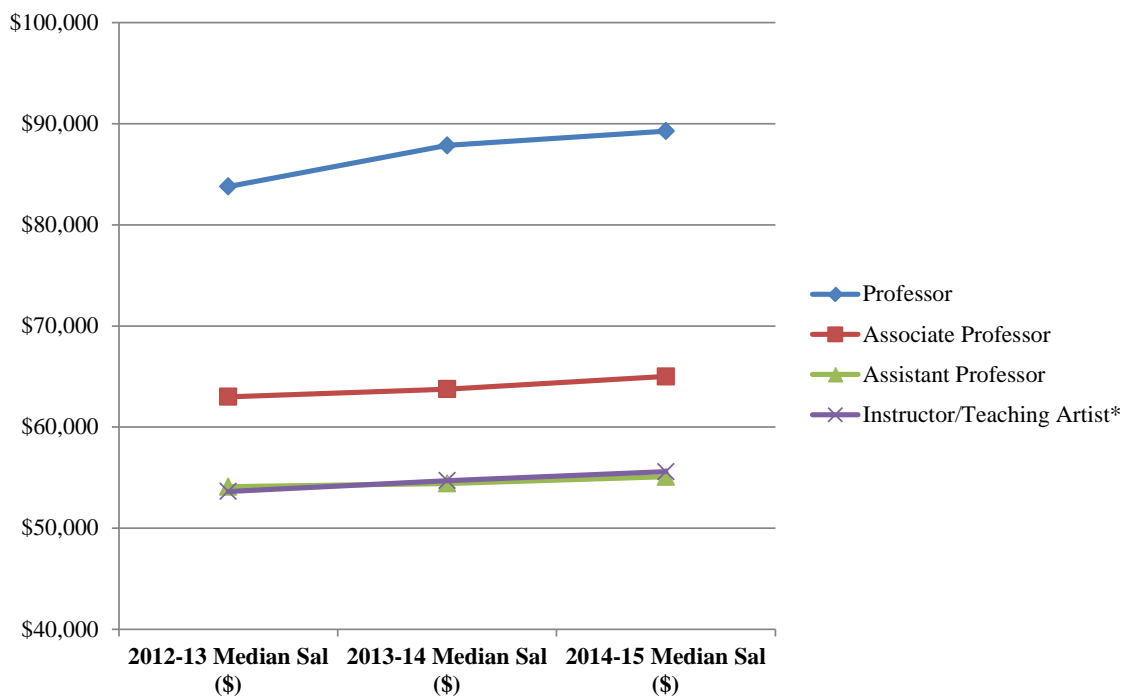

Table 7.6. Tenure Status of Full-time Faculty by Academic School/Department, Fall 2014

	Tenured		Tenure-track		Non-tenure track		Total N
	N	%	N	%	N	%	
Crim Justice & Intel	4	66.7%	2	33.3%	0	0.0%	6
Education	6	54.5%	2	18.2%	3	27.3%	11
Humanities&HumanSci	16	69.6%	7	30.4%	0	0.0%	23
Nat Sci & Engr Tech	12	80.0%	2	13.3%	1	6.7%	15
Business	25	80.6%	4	12.9%	2	6.5%	31
Communication	9	60.0%	6	40.0%	0	0.0%	15
Conservatory	22	55.0%	10	25.0%	8	20.0%	40
Total	94	66.7%	33	23.4%	14	9.9%	141

Fig. 7.5. Tenure Status of Full-time Faculty, Fall 2014

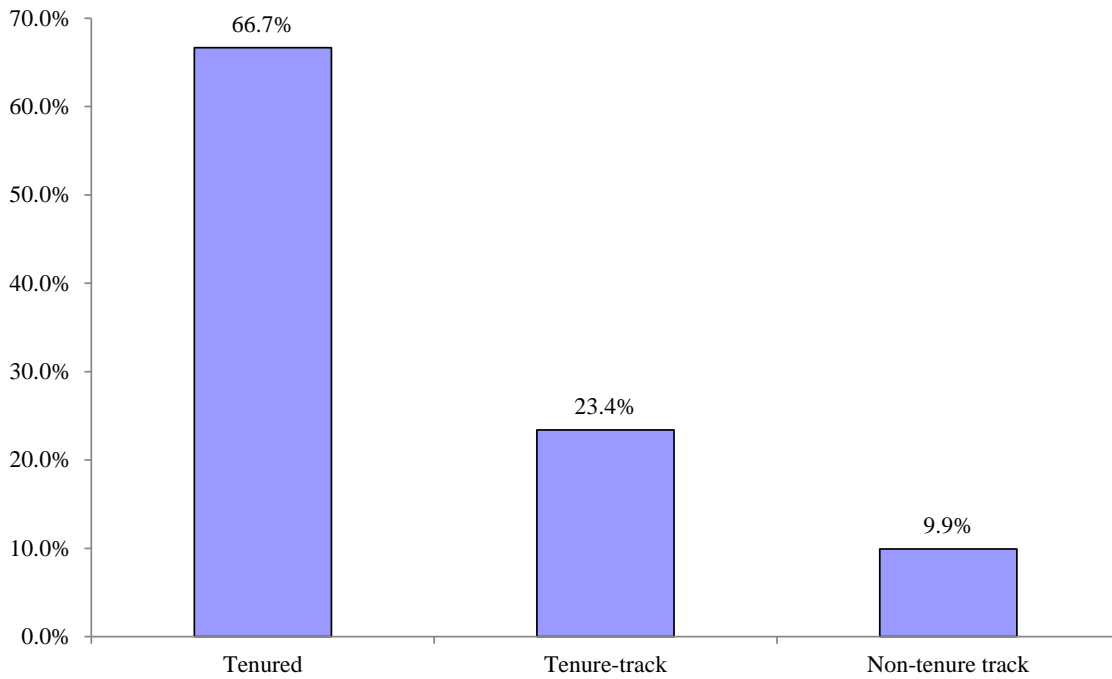
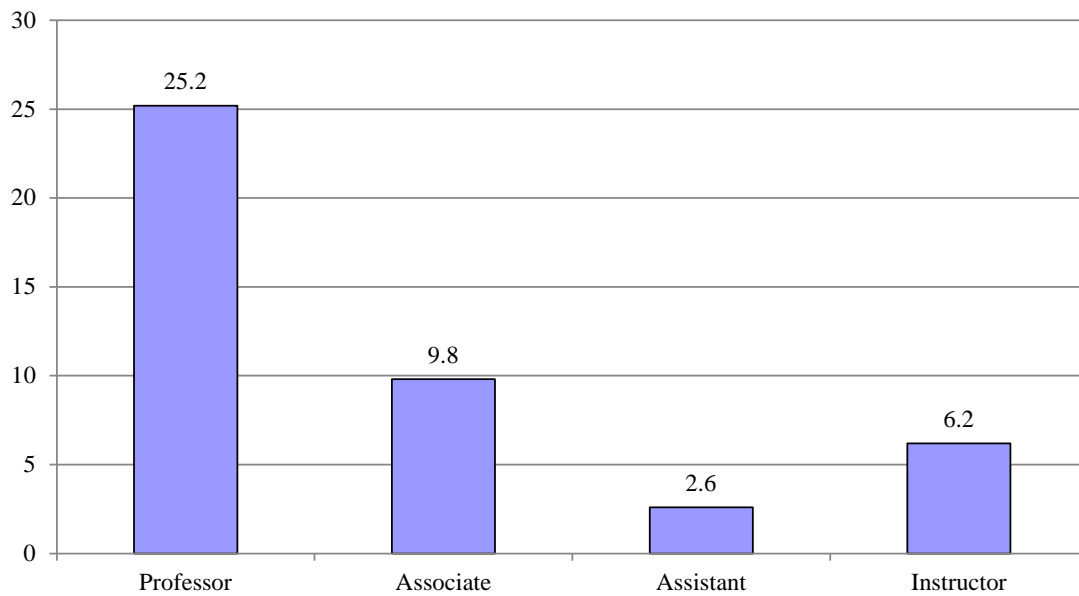

Table 7.7. Full-time Faculty by Rank and Years of Full-time Service, Fall 2014

	Under 1 year	1 to 5 years	6 to 10 years	11 to 20 years	21 to 30 years	More than 30 years	Mean Years of Service
Professor	0	2	7	13	12	20	25.2
Associate	2	5	28	7	1	3	9.8
Assistant	3	23	0	1	0	0	2.6
Instructor	5	6	1	0	1	1	6.2
Total	10	36	36	21	14	24	14

Fig. 7.6. Mean Years of Service by Full-time Faculty Rank, Fall 2014

ENDOWMENT

ENDOWMENT

Table 8.1 illustrates how the University's collective endowment has increased over the years. The total endowment consists of two collective fund groups. It includes both donor-restricted endowment funds (the "Endowment Fund") which are classified as either temporarily or permanently restricted funds, and non-donor unrestricted funds that have been established by the Board of Trustees to function as reserve-type funds (the "Board Designated Fund").

Table 8.1. Endowment Values over Five years

	8/31/2010	8/31/2011	8/31/2012	8/31/2013	8/31/2014
Endowment	\$8,269,294	\$8,652,020	\$8,992,886	\$10,497,012	\$11,813,166
Board Desig. Endowment	\$13,966,950	\$16,063,873	\$18,386,402	\$20,993,008	\$25,240,050
Total Endowment	\$22,236,244	\$24,715,893	\$27,379,288	\$31,490,020	\$37,053,216

Fig. 8.1. Total Endowment Over Five Years