



2023-24
FACTBOOK

Prepared by the
Office of Institutional
Research and Planning

TABLE OF CONTENTS

Introduction	5
Foreword from the Office of Institutional Research and Planning	6
Guide on How to Use the Factbook	6
University Organization	7
Organizational Chart – Point Park University Executive Office	8
Academic Structure	9
Organizational Chart – Academic Reporting Structure	10
General Information	11
History of the University	12
University Profile & Overview	13
Overview of a Point Park Student	15
Point Park University Diversity Statement	15
Mission, Vision, and Values of Point Park University	16
Pioneer Vision 2030 Strategic Initiatives	16
Regional and Professional Accreditations and Approval	17
<i>Can I find a quick overview of Point Park's Fall 2023 statistics?</i>	
Facts & Figures Summary, Fall 2023	18-19
Campus Map	19
Admissions and Financial Aid	20
<i>What is our historical incoming student population?</i>	
Admissions Summary and Trends	21-23
<i>What does our incoming Class of 2023 look like?</i>	
New Enrollees by Demographic Characteristics, Fall 2023	24
New Enrollees by Academic Division, Fall 2023	25
<i>Where do our transfer students transfer from?</i>	
Full-time Undergraduate Transfers, Fall 2023	26
<i>What financial aid do we offer?</i>	
Student Financial Aid	27
Enrollment	29
<i>How many students are enrolled?</i>	
Trends of Fall Headcount and FTE by Division	31
<i>Where can I find historical data on Student Type (online/on-ground, undergrad/grad), Course Load (full- or part-time), Demographics, Residency, and Class-Level?</i>	
Enrollment Trends, Fall 2019 to Fall 2023, by:	32-42
Student Type	32
Course Load and Division	33
Gender and Division	34
Race/Ethnicity and Division	35
Underserved Population Status and Division	37

Enrollment (continued)

Age and Division	38
Average Age by Student Type	39
Residency and Division	40
Undergraduate Students in Residence Halls	41
Classification	42
<i>Where can I find an enrollment count by type of degree (bachelors, masters, doctorate)?</i>	
Enrollment by School/Department and Degrees/Certificates	43
<i>Where can I find a count of enrollment by school, and by department?</i>	
Enrollment by School/Department and Division, Fall 2023	44
Enrollment Trends by School, Dept, Type, Major, and Course Load	46
Enrollment Trends by Sch/Dept/Type/Major, New/Returning, Course Load	60
Student Enrollment by School/Dept/Major & Demographics, Fall 2023	95
<i>Where do our students live?</i>	
Enrollment of Residents/Commuters by School/Division, Fall 2023	102
Enrollment Trends of International Students by Country of Origin	103
Enrollment Map with a focus on Southwestern PA Counties, Fall 2023	104
Enrollment Trends of Counties by School/Department	105
Enrollment Map of Counties, Net Changes, SW-PA Focus	108
Enrollment Trends of Western PA Counties vs Other Counties & States	109
Enrollment, City of Pittsburgh vs Other Locations, Fall 2023	110

Retention and Graduation Rates 111

<i>What percent of students do we retain each year, by type of student?</i>	
Overall Fall to Fall Retention Rates by Student Type:	113-114
First-time, Full-time Freshmen	113-114
New Regular Part-time Undergraduates	113-114
New Full-time Undergraduate Transfers	113-114
New Graduate Students	113-114
New Online Undergraduates	113-114
New Online Graduates	113-114
<i>What percent of students do we retain each year, broken out by school/department?</i>	
First-year Retention Rates by School/Dept, Fall 2018 to Fall 2022:	115-120
First-time, Full-time Freshmen	115
New Regular Part-time Undergraduates	116
New Full-time Undergraduate Transfers	117
New Graduate Students	118
New Online Undergraduates	119
New Online Graduates	120
<i>What percent of freshmen graduate within 4 and 6 years?</i>	
Four-year and Six-year Graduation Rates by School/Dept	121
<i>What are our retention rates for different demographics?</i>	
Retention Rate of Freshmen by Housing Status	122
Retention Rate of On-ground Graduate Students by Course Load	122
Retention Rate by Underserved Population Status	122
Retention Rate by Race	123
Retention Rate by Gender	123
Retention Rate by Age	123

Academic Programs and Degrees Conferred	124
<i>How many degrees has Point Park granted?</i>	
Trends in Degrees Conferred	126
Degrees and Certificates Conferred by Academic School/Department.....	127
Degrees and Certificates Awarded by Gender and Race/Ethnicity	128
Trends in Degrees Conferred by School/Dept/Major and Degree	130
<i>What academic degree programs do we offer?</i>	
Degrees Offered	143
Total University Degree Programs Offered.....	146
Faculty and Staff	147
<i>How many employees work at Point Park? And what are their demographics?</i>	
Summary of Full-time Faculty and Staff.....	149
Gender Distribution of Full-time University Personnel	150
Race/Ethnicity Distribution of Full-time University Personnel	151
Full-time Faculty by School/Department, Gender and Race/Ethnicity	152
Full-time Faculty Salary by Rank	152
Tenure Status of Full-time Faculty by School/Department	153
Full-time Faculty by Rank and Years of Service.....	154
Endowment.....	155
Endowment Values over Five Years.....	156



Introduction

INTRODUCTION

Foreword from the Office of Institutional Research and Planning

Recognizing that information is a key institutional resource, the Office of Institutional Research and Planning is responsible for providing the university management with information that supports institutional planning, university assessment, policy formation and decision making; for coordinating responses to inquiries for university-related information and serving as a comprehensive source for information about the institution. To that end, the purpose of this factbook is to provide accurate and timely information about significant aspects of the university and its operations. The 2023-24 Factbook is the nineteenth annual comprehensive report of data and information collected at Point Park University. It includes the most current information available for an academic or fiscal year, as well as pertinent historical information.

Most of the information contained in the factbook is extracted from administrative reports produced on an annual basis by various university offices. The expert assistance and cooperation received from individuals in offices supplying factbook data is sincerely appreciated.

We hope that you find this factbook both informative and useful. Any questions, comments, or concerns regarding this document may be directed to the Office of Institutional Research and Planning. Thank you for your interest in Point Park University and the information contained in this report.

An electronic version of the factbook can be accessed at:

<http://www.pointpark.edu/About/AdminDepts/InstitutionalResearch/FactBook/index>

How to Use This Document – A Guide:

- Our **Table of Contents** features italicized questions to help you more quickly identify the types of information you will find in each section of the factbook.
- Are you looking for a brief snapshot of key statistics? Visit the **Quick Facts & Figures Summary** under General Information, on page 18.
- Do you need to know data about our incoming class of students – for Fall 2023 and historical trends? See the **Admissions & Financial Aid** section.
- Under the **Enrollment** section, you will find information such as historical trends and Fall 2023 counts of our student population. These numbers are broken down by various demographic markers, as well as by classifications like: division (undergrad versus grad), school, department, and major.
- Our **Retention & Graduation Rates** section shows our retention rates (how many students return) by school, department, student-type, and various demographics, and our graduation rates (shown as 4-year and 6-year rates for the freshmen cohort).
- Are you looking for the number of degrees Point Park has issued (including demographic and academic breakdowns), or a list of all the academic programs we offer? You can find this in the **Academic Programs and Degrees Conferred** section.
- Under the **Faculty & Staff** section, you can see information on our employees, including statistics on gender, race, salary, rank, and tenure status.
- The **Endowment** section has data on Point Park's endowment.

University Organization

Point Park University is led by the President, Dr. Chris Brussalis, and his executive team which includes the Senior Vice President of Academic Affairs and Provost, Senior Vice President of Finance and Operations, Senior Vice President of University Advancement & Strategy, Senior Vice President and General Counsel, Vice President for Enrollment, Vice President for Human Resources, Vice President for Student Affairs, Associate Vice President for Institutional Research and Strategic Planning, and Dean of the School of Continuing & Professional Studies/Director of Online Education.

Divisions reporting directly to the President include: the Office of Academic Affairs; the Office of Finance and Operations; the Office of University Advancement, which includes the Pittsburgh Playhouse; the Office of Enrollment, which includes Marketing, and Financial Aid; the School of Professional & Continuing Studies, and the Office of the General Counsel, which includes the Office of Compliance and Integrity.

The Academic Affairs division is led by Dr. Michael Soto, Senior Vice President of Academic Affairs and Provost and includes all academic programs, faculty and academic support staff, as well as the Office of Student Affairs, Office of the Registrar, the Office of Institutional Research and Strategic Planning, the Library, Center for Media Innovation, University Advising Center, and the Center for Inclusive Excellence.

The Office of Finance and Operations division is led by Bridget Mancosh, Senior Vice President for Finance and Operations and includes the Office of Human Resources; the Office of Contracts & Procurement; the Office of Finance; Information Technology Services; Public Safety; and Operations, which includes facilities, environmental health and safety, and conference/events.

Point Park University Executive Office

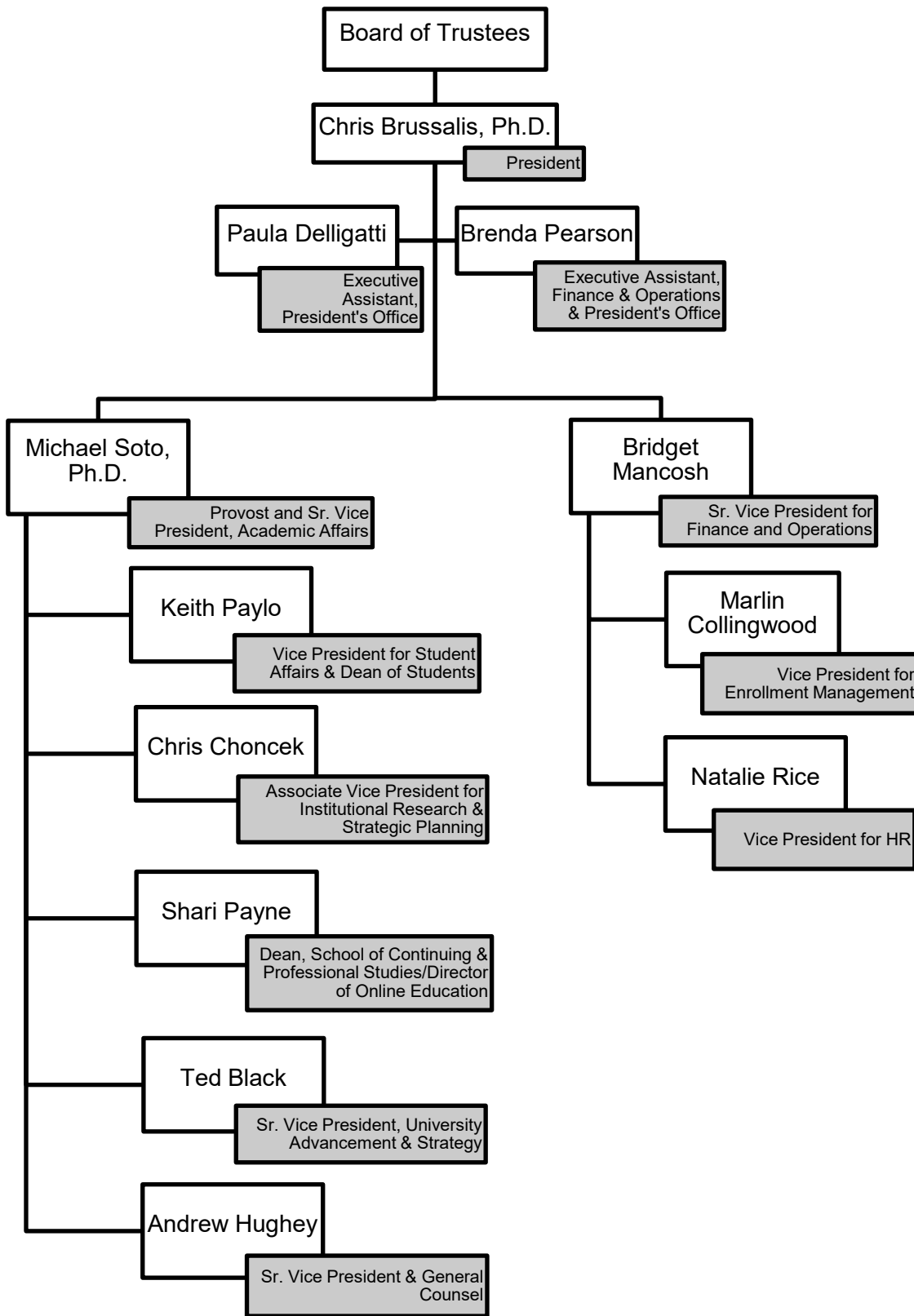

Last modified 11/17/2023

Academic Structure

In recent years, there have been several changes to the structure of the academic organization.

Most recently in 2023, the School of Education was reorganized, creating two new departments: the department of Leadership & Organizational Administration, and the department of Teaching & Learning. Also in 2023, the School of Continuing & Professional Studies was created.

In 2022, the School of Business was reorganized to create a fourth department: Community Engagement and Leadership. Also in 2022, the department of Literature, Culture, and Society was formed (within the School of Arts & Sciences) by the merger of the department of Literary Arts and Social Justice and the department of Humanities and Social Sciences.

In 2021, School Principal K-12 certificate students and Superintendent's Letter of Eligibility students are being reported as graduate students (post-Master's certificates) rather than undergraduate students (post-baccalaureate certificates).

In 2020, we began reporting non-degree professional development students taking education courses in a new department: Miscellaneous (within the School of Education). Prior to Fall 2020, these students were reported under Miscellaneous (within the School of Arts & Sciences).

In Fall 2018, the School of Education was created, formerly a department within the School of Arts & Sciences.

In 2017, the department of Humanities and Human Sciences (within the School of Arts & Sciences) split to become the department of Psychology, and the department of Humanities and Social Sciences. Also in 2017, the School of Business was reorganized into three departments: the department of Accounting, Economics and Finance, and Information Technology, the department of Business Management, and the department of Sports, Arts, and Entertainment Management.

In 2009, the School of Communication was created, formerly the Department of Journalism within the School of Arts & Sciences. In 2006, the department of Protective Services (now called the department of Criminal Justice and Intelligence Studies) was created from the former School of Adult and Professional Studies.

Wherever possible in this factbook, data from prior years have been updated to reflect the current structure. When not possible, a notation is included.

Point Park University Academic Reporting Structure

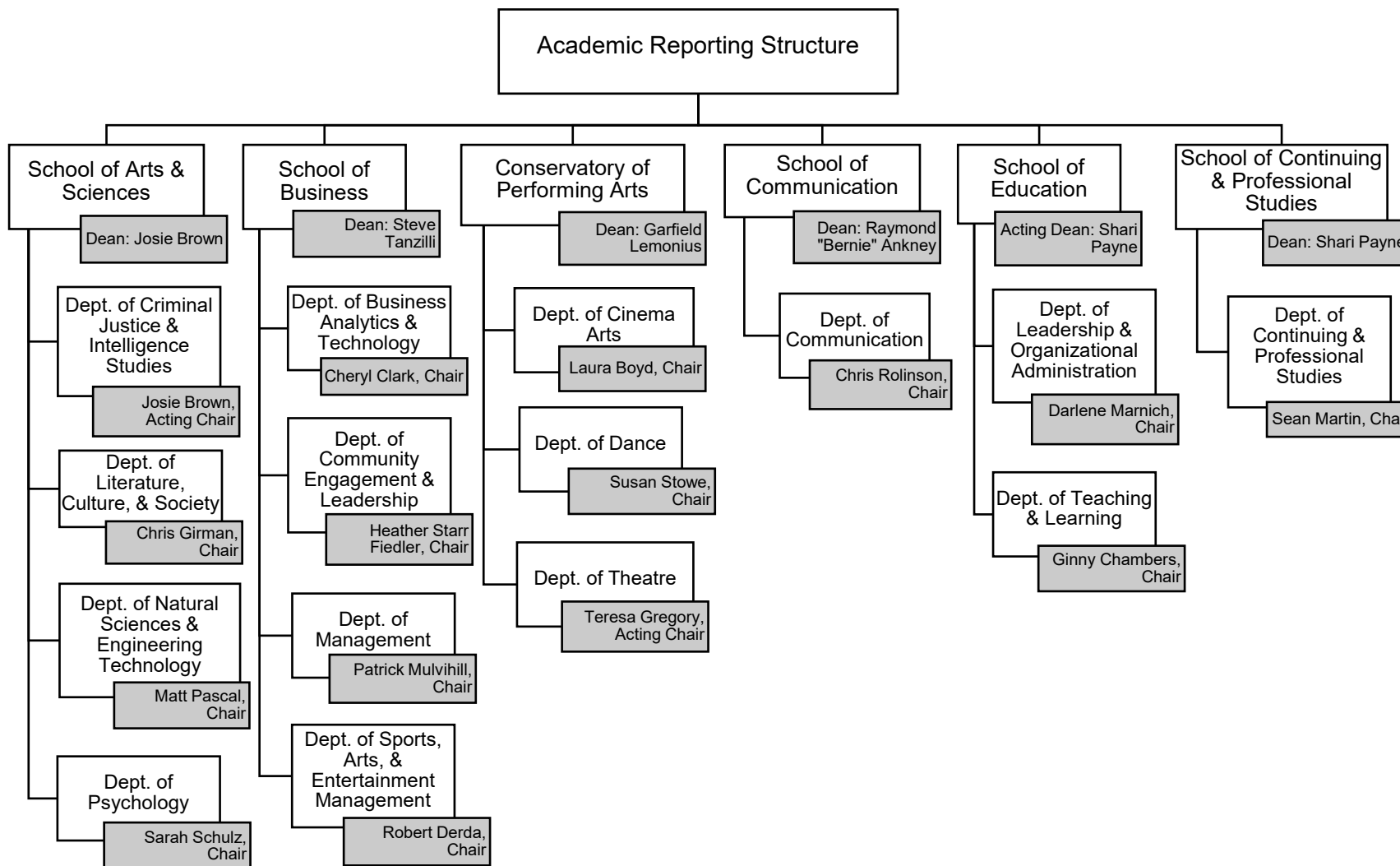

Last modified 11/28/2023



General Information

GENERAL INFORMATION

History of the University

Throughout its history, Point Park University has taken pride in its urban roots and contributions to the vitality of downtown Pittsburgh.

The University began as the Business Training College (BTC), which was founded in 1933 by Dr. Dorothy and L. Herbert Finkelhor as a proprietary school that prepared students for careers in the business world. BTC was located in downtown Pittsburgh.

In 1960, the state of Pennsylvania chartered BTC as Point Park Junior College, a tax-exempt institution of higher education. The College was re-chartered as Point Park College in 1966 and began awarding bachelor's degrees. Its first graduate program (journalism and communications) was established in 1981.

Point Park was granted university status by the Pennsylvania Department of Education in October 2003.

Point Park University acquired The Pittsburgh Playhouse (now Point Park University's Pittsburgh Playhouse) in 1968. Its main campus remains in downtown Pittsburgh and includes 15 properties and affiliated locations, including academic, administrative and residence halls.

To meet its growing needs, the University has acquired various downtown properties during the past several years. As one of the largest property owners in downtown Pittsburgh, Point Park's footprint extends down the Wood Street corridor from the Monongahela River to Forbes Avenue.

Nearly 3,300 students are enrolled at the University.

The University's presidents and their years of service:

Dr. Dorothy C. Finkelhor	1960-1967
Arthur Blum	1967-1973
Dr. John V. Hopkins	1973-1986
Dr. J. Matthew Simon	1986-1995
Dr. James Oliver Hunter	1995-1997
Dr. Katherine Usher Henderson	1997-2006
Dr. Paul Hennigan	2006-2021
Dr. Donald J. Green	2021-2023
Dr. Chris W. Brussalis	2023-

University Profile & Overview

Located in Downtown Pittsburgh, Point Park University has a strong liberal arts tradition, and is classified as Master's Colleges & Universities: Larger Programs. Point Park enrolls nearly 3,300 full and part-time students in nearly 100 undergraduate and graduate programs offered through its five schools. Its students represent 48 states/territories and 44 countries.

Point Park offers bachelor's and associate's degrees in a number of majors, including accounting, acting, animation, applied computer science, behavioral sciences, biological sciences, broadcasting, business administration, business management, cinema arts, cinema production, civil engineering, creative writing, criminal justice, dance (with concentrations in ballet, modern and jazz), digital journalism, economics and finance, early childhood education (assoc. only), education (preK-4), education (4th-8th grade), electrical engineering, English, forensic science, funeral service, global cultural studies, graphic and interactive design, history, human resource management, instructional studies, intelligence and national security, interdisciplinary studies, legal studies, liberal studies, marketing and sales, mechanical engineering, multimedia, musical theatre, organizational leadership, photography, political science, psychology, public administration, public relations, advertising and social media, screenwriting, secondary education (biological sciences, English, mathematics, social studies), special education, social justice studies, social media management, sports communication, sports, arts and entertainment management, theatre arts, and theatre production (stage management, design, technical design/management).

The University also awards twenty-one master's degrees and four doctorate degrees: the master of arts degree includes the following majors: broadcasting, sports media, documentary, community psychology, educational administration, intelligence and global security, learning, design and technology, multimedia, organizational leadership, professional studies, public relations, advertising and social media, special education certification preK-12; the master of education degree includes: athletic coaching and administration, dance education with certification preK-12, education with certification preK-4, learning, design and technology, reading and literacy, secondary education certification grades 7-12, special education certification preK-12, teaching and leadership; the master of fine arts in writing for the screen and stage; the master of business administration; the master of science in healthcare administration and management; the doctor of education in leadership and administration; the doctor of philosophy includes: community engagement, and critical psychology; and the doctor of psychology in clinical psychology.

In addition, certificates are offered in instructional technology specialist, intelligence and national security, online instruction endorsement, public administration, reading specialist, school principal K-12, social media, and superintendent's letter of eligibility.

University facilities include engineering technology, science and computer labs; a television studio; photo and cinema labs; dance studios; and a radio station. Performing arts majors gain practical experience at Point Park University's Pittsburgh Playhouse.

Academic Village

In recent years, the University launched the Academic Village at Point Park University, a multi-block living and learning hub that is transforming the University campus and the Downtown neighborhood it inhabits. It is redefining the student experience, campus life and Point Park's connection to the community. As part of the Academic Village:

- Students, city residents and businesspeople are interacting in the Village Park, completed in 2011.

- 40,000 theatergoers attend performances at the Pittsburgh Playhouse, now located in the heart of Downtown Pittsburgh.
- Environmentally friendly building techniques are creating sustainable additions to a revitalized Downtown district and campus.
- The energy and vitality of the 24/7 Academic Village pulses across Downtown neighborhoods and unites Market Square and the Cultural District.

Central Campus Development Project

Point Park's vision is to be one of the most dynamic private, urban universities in America. The vision begins with facilities that give students, faculty, and staff the environment they need to excel.

In 2011, Point Park completed the Village Park. Located at Wood Street and Boulevard of the Allies, the 12,000-square-foot park features a canopy of trees, colorful plantings, a stunning glass stair tower, a dramatic water feature and a colonnade structure as well as a lively restaurant featuring indoor and outdoor dining areas.

In 2016, the University opened the Center for Media Innovation, a state-of-the-art incubator and collaborative space featuring TV and radio/podcast studios, a photo studio, a multimedia newsroom, and a transformational presentation and gallery space. In 2023, the CMI was moved from its original location to the first floor of West Penn Hall.

Point Park University's Pittsburgh Playhouse

In 1968, Point Park breathed new life into the Pittsburgh Playhouse by converting it into the University's performing arts center. Now, Point Park has reinvigorated the Pittsburgh arts scene once again with the new Pittsburgh Playhouse on Forbes Avenue in Downtown Pittsburgh.

This premier performance and teaching venue provides world-class professional spaces for both unconventional and classical presentations developed by the faculty, students and visiting artists of the Conservatory of Performing Arts. Students benefit from a truly professional theater experience provided by three new performance spaces. An adjacent 10,000-square-foot production area, costume and prop shops, and chorus and dressing rooms allow backstage and production students to study and learn in a real-world environment.

George Rowland White Performance Center

Point Park University is an institution that utilizes green principles as it renovates. The George Rowland White Performance Center, which opened in August 2007, was awarded Leadership in Energy and Environmental Design or LEED Gold, one of the highest levels of certification in the U.S. Green Building Council's building performance program. The building is the first of its kind to receive LEED-NC Gold for new construction, according to USGBC statistics.

The George Rowland White Performance Center is a 44,000-square-foot space featuring cushioned, non-slip floor, glare-free lighting and the latest audio and visual equipment. It contains the Performance Studio, Hilda Willis Tap Studio, and three Dance Studios.

Residence Halls

The University's residence halls include Conestoga, Lawrence and Thayer, as well as the Boulevard Apartments. Point Park University is recognized as a leader in the economic development of downtown Pittsburgh. Its students, faculty and staff contribute more than \$73 million annually to the regional economy. The University's residence halls comprise the largest residential complex in downtown Pittsburgh.

Athletics

Point Park University, which fields sixteen varsity sports teams, is a member of the National Association of Intercollegiate Athletics (NAIA) and the River States Conference (RSC). The teams include men's and women's golf, men's and women's soccer, men's and women's cross country, men's and women's track and field, men's and women's basketball, women's volleyball, competitive cheer, competitive dance, esports, softball and baseball. Point Park's teams are known as the Pioneers.

Overview of a Point Park Student

In Fall 2023, we had 3,299 students enrolled as of census:

- Division: 2,323 (70.4%) are undergraduates, and 976 (29.6%) are graduate students
- Modality: 2,381 (72.2%) are on-ground or hybrid students, and 918 (27.8%) are fully online
- Course Load: 2,289 (69.3%) are full-time students, and 1,010 (30.6%) are part-time
- Age: the average age of our students is 26 years old
- Gender: 2,193 (66%) are female, 1,093 (33%) are male, and 13 (0.4%) are unknown
- Alternate Gender: 10.6% (40 of 379) of incoming freshmen responding to a survey reported their gender as something other than male or female
- Race/Ethnicity:

American Indian/Alaska Native	4	(0.1%)
Asian	56	(1.7%)
Black or African American	452	(13.7%)
Hispanic of any race	306	(9.3%)
Native Hawaiian/Pacific Islander	2	(0.1%)
Non-Resident	120	(3.6%)
White	2,205	(66.8%)
Two or more races	119	(3.6%)
Unknown	35	(1.1%)
- Financial Aid: 90% of our students receive financial aid
- Pell Grant: 877 of our students (38% of undergraduates) received a Pell Grant in Fall 2023
- First Generation: 386 of our students (17% of undergraduates) reported being a first generation college student
- Disability: 302 (9%) of our students have a registered disability status
- Veterans: 65 of our students are veterans
- Vet Benefits: 87 of our students receive veteran benefits
- Residence: 2,307 (70%) of our students are from Pennsylvania, and 860 (26%) live on campus

Point Park University Diversity Statement

As an institution of higher education, Point Park University recognizes its responsibility to create and maintain an environment that affirms the diversity of people and ideas. Point Park

University embraces, supports and actively pursues a policy of inclusiveness that recognizes, values and reflects the diversity of the community we serve and the world in which we live.

To thrive as an academic institution, we believe we must foster a learning and working environment that encourages multiple perspectives and the open exchange of ideas in an unbiased and non-prejudicial way. Our commitment to diversity will make Point Park a welcoming place providing students, faculty, and staff with many opportunities to learn from each other.

To this end we strive to attract students, develop curriculum, diversify our faculty and staff, and offer support services. We are consciously guided by our quest to achieve broad inclusiveness and afford equal opportunity to all without regard to gender, race, ethnicity, national origin, religion, age, socioeconomic background, sexual orientation or physical ability.

Point Park University will vigorously pursue its diversity goals. As an institution, we are committed to accountability in our progress in making Point Park University a more diverse and inclusive community.

Mission Statement

Point Park University provides innovative undergraduate and graduate education in a dynamic urban setting. Dedicated to academic excellence and community engagement, we prepare students of diverse backgrounds with the knowledge, skill, and experience to lead meaningful lives as informed citizens and successful professionals.

Vision Statement

To be one of the most dynamic, private urban universities in America with an intense focus on student success through distinctive, innovative, and experiential learning.

Values

- Inclusiveness
- Integrity
- Innovation
- Excellence

Pioneer Vision 2030 Strategic Initiatives

Drivers

- **Program excellence:** A commitment to industry- and community-immersed programs that leverage the strengths of an urban setting and offer unique student experiences.
- **Student experience:** Establish and nurture an inclusive learning environment that celebrates diversity and belonging and supports students to perform at the highest level.
- **Community engagement:** Address societal challenges through the exchange of ideas and experiences, through the sharing of talent and knowledge, and as thoughtful stewards of physical resources.

Enablers

- **Growth:** Cultivate and accelerate growth in areas of success by leveraging strengths and developing people, infrastructure, and facilities.
- **Advancement:** Promote the University and create a culture of philanthropy that facilitates and advances institutional sustainability.
- **Capacity:** Ensure that we have the best talent, resources, and infrastructure to deliver our promises and vision.

Regional and Professional Accreditation and Approval

Point Park University is an independent, four-year, coeducational university accredited by the Middle States Commission on Higher Education, 1007 North Orange Street, 4th Floor, MB #166, Wilmington, DE 19801, 267-284-5000. Point Park University is also approved by the Pennsylvania Department of Education, 333 Market Street, Harrisburg, PA 17126, 717-783-6788.

In the School of Business, programs leading to a Master of Business Administration degree, to a Master of Science in Healthcare Administration and Management degree, to a Bachelor of Science Post Baccalaureate degree in Accounting, Business Management and Human Resource Management, to a Bachelor of Science degree in Accounting, Applied Computer Science, Business Management, Economics and Finance, Human Resource Management, Marketing and Sales, and Sports, Arts and Entertainment Management are accredited by the International Accreditation Council for Business Education (IACBE), 11960 Quivira Road, Overland Park, KS, 66213, 913-631-3009.

The programs in the School of Education leading to the Bachelor of Arts and the Bachelor of Science in Elementary, Secondary, and Special Education, as well as the programs leading to the Master of Arts in Educational Administration, and Special Education, and the Master of Education in Dance Education, Elementary Education, Reading & Literacy, Secondary Education, Special Education, and in Learning, Design and Technology are approved by the Pennsylvania Department of Education, 333 Market St., Harrisburg, PA 17126, 717-783-6788.

The Doctorate of Education in Leadership and Administration is an approved program by the Pennsylvania Department of Education. Point Park University's School of Education is able to recommend candidates for the Pennsylvania State Certificate for School Principal (K-12), Reading Specialist, Instructional Technology Specialist, Online Instruction Endorsement, or Superintendent Letter of Eligibility to those students who meet all the state's requirements.

In the School of Arts & Sciences, the Bachelor of Science program in Civil Engineering Technology is accredited by the Engineering Technology Accreditation Commission of ABET. The Bachelor of Science programs in Electrical Engineering and Mechanical Engineering are accredited by the Engineering Accreditation Commission of ABET (www.abet.org), 415 North Charles Street, Baltimore, MD 21201, 410-347-7700.

The Psy.D. program is a Clinical Psy.D. program that is accredited on contingency by the Commission on Accreditation of the American Psychological Association as of July 21, 2019. A program that is accredited on contingency is an APA-accredited program, and students whose doctoral graduation date falls during the period that this accreditation status is in place will be deemed to have graduated from an accredited program. The program is accredited, on contingency through the following date: July 21, 2024. The program will apply for full accreditation during the 2022-2023 academic year.

Facts & Figures Summary, Fall 2023**Academic Divisions (and headcount)**

School of Arts and Sciences	696
Dept of Crim Justice & IntelStd	162
Dept of Lit, Culture & Society	120
Dept of Nat Sci & Engr Tech	177
Dept of Psychology	211
Misc A&S (other programs)	26
School of Business	667
Dept of Bus Analytics & Tech	128
Dept of CommEng & Leadership	88
Dept of Management	315
Dept of Sports, Arts, Enter Mgt	136
School of Communication	297
Conservatory of Performing Arts	838
Dept of Cinema Arts	239
Dept of Dance	317
Dept of Theatre	282
School of Education	801
Dept of Leadership & OrgAdmin	435
Dept of Teaching & Learning	281
Misc Educ (professional devel.)	85

Degree Programs Offered

Undergraduate	65
Graduate	25
Certificate	8
Total	98

Total Annual Budget (FY2023-24)

\$85 million

Tuition (2023-24)

Non-conservatory	
Undergrad	\$1,017/cr.hr. (\$38,160/year w/ fees)
Conservatory	
Undergrad	\$1,310/cr.hr. (\$48,070/year w/ fees)
Master's	\$788/cr.hr.
Master's & Cert. Educ	\$589/cr.hr.
Doctoral-Ed.D., Ph.D.	\$1,041/cr.hr.
Doctoral-Psy.D.	\$1,133/cr.hr.
Online Undergraduate	\$495/cr.hr.
Online Graduate	\$788/cr.hr.
Online Graduate-Educ	\$589/cr.hr.

Room and Board

Room (average per year)	\$5,880
Board (14 meal plan)	\$6,600

Financial Aid Profile (Final 2022-23)

Students Receiving Aid	90%
Average Grants (for freshmen)	\$25,879
Average Loans (for freshmen)	\$4,681
Average Work-study	\$2,258
Range of awards	\$3,000 to \$22,000
Total Student Aid	\$94,561,139

Fall 2023 Admissions

New First-time, Full-time Freshman	519
New Full-time Transfers/Readmits	142
New Part-time Undergraduate	14
New Online Undergraduate	61
New Online Graduate	251
New Graduate	142
Total New	1,129

Students**Fall 2023 Enrollment**

Regular Undergraduate	2,080
Online Undergraduate	243
Online Graduate	675
Graduate	216
Professional Development-GR	85
Total Enrollment	3,299

Course Load

Full-time Undergrad Enrollment	2,110
Part-time Undergrad Enrollment	213
Full-time Graduate Enrollment	179
Part-time Graduate Enrollment	797

Enrollment, Race/Ethnicity & Gender

American Indian/Alaska Native	4
Asian	56
Black or African American	452
Hispanic of any race	306
Native Hawaiian/Pacific Islander	2
Non-Resident	120
White	2,205
Two or more races	119
Unknown	35
Female	2,193 (67%)
Male	1,093 (33%)
Unknown	13 (0.4%)

Domicile

In-state Enrollment	2,307 (70%)
Out-of-state Enrollment	992 (30%)

Residential Population

All Students Living On Campus	860
-------------------------------	-----

Student to Faculty Ratio

12 to 1

Fresh. To Soph. Retention Rate

71%

6-Year Graduation Rate

60%

Facts & Figures Summary, Fall 2023 (cont.)

Faculty and Staff

Full-time Instructional Faculty	129
Part-time Instructional Faculty	280
Full-time Staff	274
Part-time Staff	70
Graduate Assistants	27
Student Employees	
<i>(Work Study, Apprentice, Honors)</i>	276
Total Faculty and Staff	1,056

Total Veterans Enrolled (Fall 2023) 65

Total Alumni (w/degrees conferred) 34,060

Campus Properties & Affiliated Locations 15

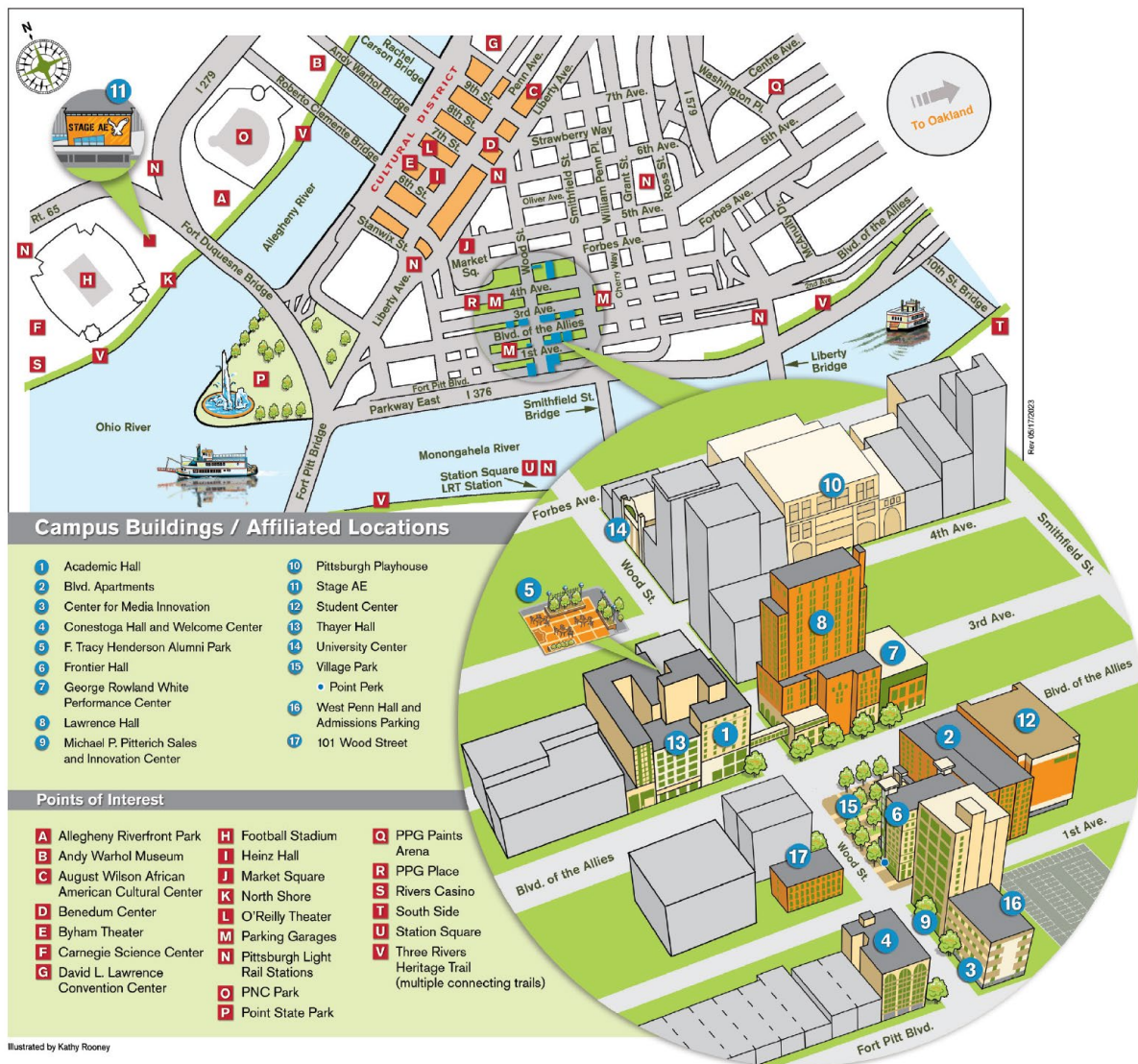



Admissions and Financial Aid

ADMISSIONS

Beginning in Fall 2023, to align our factbook reporting with changes in IPEDS reporting requirements, the count of total applications reported in the factbook is now calculated as total admits plus total denied applications, and no longer includes partially complete or withdrawn applications.

Overall, applications for admissions to Point Park University decreased from fall 2022 to fall 2023 (-14.25%) as a result of the change in reporting mentioned above. At the undergraduate level, fall 2023 applications decreased by 1,083 or -16.02% (from 6,759 to 5,676) from the prior year. The online undergraduate applications show a decrease of -52.79% (table 3.1). Point Park University has about a 98% acceptance rate for full-time freshmen (table 3.2). The fall 2023 acceptance rate for graduate programs is 62% (table 3.2).

Of all the 1,129 newly enrolled students, 66% (742) are female (table 3.6), and 14% (145) are Black or African-American (table 3.7). The average age for full-time freshmen is 18 (table 3.8). The average age for full-time transfers/readmits, new part-time undergraduates and graduate students is 22, 31 and 34 respectively, while the average age for online undergraduates is 32 and the average age for online graduates is 35 (table 3.8). Of all the new students, 69% (781) come from Pennsylvania (table 3.9).

The Conservatory of Performing Arts enrolls the highest percentage of new undergraduates at 34%; the School of Arts & Sciences enrolls 30%; the School of Business enrolls 20%; the School of Communication enrolls 12%, and the School of Education enrolls 5% of the new undergraduates (table 3.10).

Of the new graduate students, the School of Education enrolls 73%; the School of Business enrolls 16%; the School of Arts & Sciences enrolls 6%; the School of Communication enrolls 3%; and the Conservatory of Performing Arts enrolls 2% of the new graduate students (table 3.10).

More detailed information of fall 2023 admissions data can be found on the following pages.

Table 3.1. Trends of Admissions Summary						Chg from	% chg
	2019	2020	2021	2022	2023	22 to 23	21 to 22
*Applied							
Undergraduate							
Full-time Freshmen	5,222	5,248	5,946	5,877	5,199	-678	-11.54%
Transfers/Readmits	741	585	527	606	339	-267	-44.06%
Part-time	114	81	54	43	28	-15	-34.88%
Online Undergraduate	298	231	148	233	110	-123	-52.79%
Undergraduate Total	6,375	6,145	6,675	6,759	5,676	-1,083	-16.02%
Graduate							
Online Graduate	239	346	402	457	342	-115	-25.16%
Graduate	709	480	411	427	536	109	25.53%
Graduate Total	948	826	813	884	878	-6	-0.68%
Total Applied	7,323	6,971	7,488	7,643	6,554	-1,089	-14.25%
Accepted							
Undergraduate							
Full-time Freshmen	3,871	3,740	4,931	4,877	5,104	227	4.65%
Transfers/Readmits	434	366	322	358	324	-34	-9.50%
Part-time	75	52	37	30	28	-2	-6.67%
Online Undergraduate	190	163	70	133	107	-26	-19.55%
Undergraduate Total	4,570	4,321	5,360	5,398	5,563	165	3.06%
Graduate							
Online Graduate	172	255	252	290	342	52	17.93%
Graduate	340	259	214	183	205	22	12.02%
Graduate Total	512	514	466	473	547	74	15.64%
Total Accepted	5,082	4,835	5,826	5,871	6,110	239	4.07%
Enrolled (per census)							
Undergraduate							
Full-time Freshmen	629	519	601	557	519	-38	-6.82%
Transfers/Readmits	195	152	157	154	142	-12	-7.79%
Part-time	57	21	24	18	14	-4	-22.22%
Online Undergraduate	125	105	32	72	61	-11	-15.28%
Undergraduate Total	1,006	797	814	801	736	-65	-8.11%
Graduate							
Online Graduate	140	202	220	219	251	32	14.61%
Graduate	147	130	145	136	142	6	4.41%
Graduate Total	287	332	365	355	393	38	10.70%
Total Enrolled	1,293	1,129	1,179	1,156	1,129	-27	-2.34%

*Beginning in 2023, "Applied" is now counted as the sum of Total Admits + Total Denied, and no longer includes incomplete or withdrawn applications.

The following tables, 3.2, 3.3, 3.4 and 3.5, give a detailed summary and comparison of fall 2023, fall 2022, fall 2021 and fall 2020 admissions data.

Tables 3.6, 3.7, 3.8, 3.9 and 3.10 highlight various statistics of the newly enrolled students in fall 2023 and finally, table 3.11 shows new transfer student data.

Table 3.2. Trends of Admissions Summary, Fall 2023

	Applied*	Accepted		Enrolled (per census)	
	Number	Number	% of Applied*	Number	% of Accepted
Full-time Freshmen	5,199	5,104	98%	519	10%
Transfers/Readmits	339	324	96%	142	44%
Part-time	28	28	100%	14	50%
Online Undergraduate	110	107	97%	61	57%
Undergraduate Total	5,676	5,563	98%	736	13%
Online Graduate	342	342	100%	251	73%
Graduate	536	205	38%	142	69%
Graduate Total	878	547	62%	393	72%
University Total	6,554	6,110	93%	1,129	18%

**Beginning in 2023, "Applied" is now counted as the sum of Total Admits + Total Denied, and no longer includes incomplete or withdrawn applications.*

Table 3.3. Trends of Admissions Summary, Fall 2022

	Applied	Accepted		Enrolled (per census)	
	Number	Number	% of Applied	Number	% of Accepted
Full-time Freshmen	5,877	4,877	83%	557	11%
Transfers/Readmits	606	358	59%	154	43%
Part-time	43	30	70%	18	60%
Online Undergraduate	233	133	57%	72	54%
Undergraduate Total	6,759	5,398	80%	801	15%
Online Graduate	457	290	63%	219	76%
Graduate	427	183	43%	136	74%
Graduate Total	884	473	54%	355	75%
University Total	7,643	5,871	77%	1,156	20%

Table 3.4. Trends of Admissions Summary, Fall 2021

	Applied	Accepted		Enrolled (per census)	
	Number	Number	% of Applied	Number	% of Accepted
Full-time Freshmen	5,946	4,931	83%	601	12%
Transfers/Readmits	527	322	61%	157	49%
Part-time	54	37	69%	24	65%
Online Undergraduate	148	70	47%	32	46%
Undergraduate Total	6,675	5,360	80%	814	15%
Online Graduate	402	252	63%	220	87%
Graduate	411	214	52%	145	68%
Graduate Total	813	466	57%	365	78%
University Total	7,488	5,826	78%	1,179	20%

Table 3.5. Trends of Admissions Summary, Fall 2020

	Applied	Accepted		Enrolled (per census)	
	Number	Number	% of Applied	Number	% of Accepted
Full-time Freshmen	5,248	3,740	71%	519	14%
Transfers/Readmits	585	366	63%	152	42%
Part-time	81	52	64%	21	40%
Online Undergraduate	231	163	71%	105	64%
Undergraduate Total	6,145	4,321	70%	797	18%
Online Graduate	346	255	74%	202	79%
Graduate	480	259	54%	130	50%
Graduate Total	826	514	62%	332	65%
University Total	6,971	4,835	69%	1,129	23%

Table 3.6. New Enrollees by Gender, Fall 2023

	Total	Gender		
		Female	Male	Unkn.
Full-time Freshmen	519	341	176	2
Transfers/Readmits	142	66	72	4
Part-time	14	6	7	1
Online Undergraduate	61	48	12	1
Online Graduate	251	172	79	0
Graduate	142	109	31	2
University Total	1,129	742	377	10

Table 3.7. New Enrollees by Race/Ethnicity, Fall 2023

	Race/Ethnicity								
	Amer. Indian/ Alaska Nat.	Asian	Black or Afri.Am.	Hispanic any race	Native Hawaiian /Pacific Isl.	Non- resident	White	Two or more races	Un- known
Full-time Freshmen	0	10	69	44	1	21	342	26	6
Transfers/Readmits	1	1	27	23	0	18	61	4	7
Part-time	0	0	1	1	0	0	8	1	3
Online Undergraduate	0	0	17	1	0	0	41	0	2
Online Graduate	0	1	35	13	0	0	194	8	0
Graduate	0	2	12	7	0	12	104	2	3
University Total	1	14	161	89	1	51	750	41	21

Table 3.8 New Enrollees by Age, Fall 2023

	Age		
	Traditional	Non-Traditional	Mean Age
Full-time Freshmen	517	2	18
Transfers/Readmits	125	17	22
Part-time	5	9	31
Online Undergraduate	17	44	32
Online Graduate	42	209	35
Graduate	37	105	34
University Total	743	386	25

Traditional (18-24 years old)

Non-Traditional (25 years or older)

Table 3.9 New Enrollees by Residency, Fall 2023

	Residency		
	Residence Halls	Commuter	In-State
Full-time Freshmen	429	90	286
Transfers/Readmits	41	101	79
Part-time	1	13	13
Online Undergraduate	0	61	56
Online Graduate	0	251	235
Graduate	4	138	112
University Total	475	654	781

Table 3.10. New Enrollees by Academic Division, Fall 2023

	Total	Arts & Sciences					Business				Communi- cation	Conservatory of Performing Arts			Education		
		CJIS	LCS	NSET	PSY	UND	AEI	CEN	MGT	SAEM	COMM	CINE	DANC	THEA	LOA	TLG	EDMS
Undergraduate																	
Full-time Freshmen	519	29	17	47	34	14	23	1	35	18	59	53	97	77	0	15	0
Transfers/Readmits	142	13	8	22	9	0	9	1	18	13	18	13	4	5	0	9	0
Part-time	14	3	0	2	1	3	1	0	1	1	0	1	0	0	0	1	0
Online Undergrad	61	6	10	0	0	0	10	4	13	0	9	0	0	0	3	6	0
Undergrad Total	736	51	35	71	44	17	43	6	67	32	86	67	101	82	3	31	0
<i>% of UG Total (School)</i>				29.6%			20.1%				11.7%	34.0%			4.6%		
Graduate																	
Online Graduate	251	5	0	0	0	0	0	6	22	0	2	0	0	0	163	53	0
Graduate	142	0	0	0	19	0	0	11	22	0	9	9	0	0	7	0	65
Graduate Total	393	5	0	0	19	0	0	17	44	0	11	9	0	0	170	53	65
<i>% of GR Total (School)</i>				6.1%			15.5%				2.8%	2.3%			73.3%		
University Total	1,129	56	35	71	63	17	43	23	111	32	97	76	101	82	173	84	65
Fall 2023 Total																	
<i>% of Total (Dept)</i>	100%	5.0%	3.1%	6.3%	5.6%	1.5%	3.8%	2.0%	9.8%	2.8%	8.6%	6.7%	8.9%	7.3%	15.3%	7.4%	5.8%
<i>% of Total (School)</i>	100%			21.4%			18.5%				8.6%	22.9%			28.5%		

List of Academic Division Abbreviations:

- CJIS: Criminal Justice & Intelligence Studies (within the School of Arts & Sciences)
- LCS: Literature, Culture, & Society (within the School of Arts & Sciences)
- NSET: Natural Sciences & Engineering Technology (within the School of Arts & Sciences)
- PSY: Psychology (within the School of Arts & Sciences)
- UND: Undecided or Non-Degree (within the School of Arts & Sciences)
- AEI: Business Analytics & Technology (within the School of Business)
- CEN: Community Engagement & Leadership (within the School of Business)
- MGT: Management (within the School of Business)
- SAEM: Sports, Arts, and Entertainment Management (within the School of Business)
- COMM: School of Communication
- CINE: Cinema Arts (within the Conservatory of Performing Arts)
- DANC: Dance (within the Conservatory of Performing Arts)
- THEA: Theatre (within the Conservatory of Performing Arts)
- LOA: Dept. of Leadership & Organizational Administration (within the School of Education)
- TLG: Dept. of Teaching & Learning (within the School of Education)
- EDMS: Miscellaneous or Professional Development (within the School of Education)

Table 3.11 New Full-time Undergraduate Transfers, Fall 2023

Four-Year Institutions	Number of Transfers
California University of PA	3
Edinboro University of PA	3
Purdue University Global	3
Blue Mountain College	2
Carlow University	2
Missouri Valley College	2
Slippery Rock University of PA	2
SUNY Purchase	2
University of Pittsburgh - Main	2
Total Four-Year Institutions (with two or more registrants)	21
Two-Year Institutions	
CCAC North Campus	8
Pittsburgh Institute of Mortuary Science	6
CCAC Allegheny Campus	4
CCAC Boyce Campus	4
Westmoreland County Community College	4
Butler County Community College	3
CCAC South Campus	3
Community College of Beaver County	2
Cowley County Community College	2
Montgomery County Community College	2
Western Nebraska Community College	2
Total Two-Year Institutions (with two or more registrants)	40

STUDENT FINANCIAL AID

Table 3.12 shows undergraduates receiving financial aid changes only slightly (between 94% and 97%) over the last several fall semesters while graduates receiving financial aid has decreased from 74% to 68% from fall 2018 to fall 2022.

The total amount of financial aid received by Point Park University's students in academic year 2022-2023 represents a -1.11% decrease over academic year 2021-2022, from \$95,620,607 to \$94,561,139. While the average award total increased 6.7% from \$27,910 to \$29,792 (table 3.13).

Table 3.12. Percent of Students Receiving Financial Aid (reporting Fall numbers only)

	Fall 2018	Fall 2019	Fall 2020	Fall 2021	Fall 2022
Undergraduate	94%	95%	93%	96%	97%
Graduate	74%	70%	72%	66%	68%

Table 3.13. Student Financial Aid By Award Type (reporting Final Academic Year numbers)

	2018-2019	2019-2020	2020-2021	2021-2022	2022-2023
Student Aid Grand Total	\$103,159,537	\$101,152,683	\$95,718,484	\$95,620,607	\$94,561,139
Number of Students	4113	3628	3434	3426	3174
Average Award	\$25,081.34	\$27,881.11	\$27,873.76	\$27,910.28	\$29,792.42
Federal Aid Total					
<i>Pell Grant</i>					
Total Aid Awarded	\$6,158,295	\$5,787,552	\$5,027,655	\$4,848,582	\$4,826,820
Number of Awards	1394	1267	1097	1018	948
Average Awards	\$4,417.72	\$4,567.92	\$4,583.09	\$4,762.85	\$5,091.58
<i>Supplemental Grants (FSEOG)</i>					
Total Aid Awarded	\$303,375	\$286,627	\$311,073	\$480,875	\$306,250
Number of Awards	337	325	344	546	332
Average Awards	\$900.22	\$881.93	\$904.28	\$880.72	\$922.44
<i>Federal Work-Study</i>					
Total Aid Awarded	\$390,688	\$435,649	\$223,045	\$251,310	\$227,060
Number of Awards	282	291	156	184	140
Average Awards	\$1,385.42	\$1,497.08	\$1,429.78	\$1,365.82	\$1,621.86
<i>Federal Stafford/Direct Subsidized Loan</i>					
Total Aid Awarded	\$9,124,107	\$8,710,654	\$7,764,963	\$7,089,972	\$6,437,634
Number of Awards	2208	2020	1853	1692	1554
Average Awards	\$4,132.29	\$4,312.20	\$4,190.48	\$4,190.29	\$4,142.62
<i>Parent Loan</i>					
Total Aid Awarded	\$8,181,141	\$8,612,250	\$7,897,394	\$8,086,622	\$7,874,669
Number of Awards	573	534	449	433	401
Average Awards	\$14,277.73	\$16,127.81	\$17,588.85	\$18,675.80	\$19,637.58
<i>Federal Graduate PLUS Loan</i>					
Total Aid Awarded	\$165,284	\$403,183	\$393,757	\$525,848	\$578,260
Number of Awards	16	24	28	33	45
Average Awards	\$10,330.25	\$16,799.29	\$14,062.75	\$15,934.79	\$12,850.22
<i>Federal Stafford/Direct Unsubsidized Loans</i>					
Total Aid Awarded	\$19,053,626	\$16,958,042	\$16,499,658	\$15,622,742	\$14,755,321
Number of Awards	2977	2750	2642	2453	2294
Average Awards	\$6,400.28	\$6,166.56	\$6,245.14	\$6,368.83	\$6,432.14
Other Aid Total					
<i>Institutional Scholarships</i>					
Total Aid Awarded	\$45,373,220	\$45,328,671	\$43,965,742	\$44,679,869	\$45,382,723
<i>Other Grants & Scholarships</i>					
Total Aid Awarded	\$6,629,397	\$5,816,681	\$5,581,176	\$5,013,631	\$5,460,349
<i>Other Loan Programs</i>					
Total Aid Awarded	\$7,215,639	\$8,360,874	\$7,695,729	\$8,631,933	\$8,322,553
<i>Other Work Programs</i>					
Total Aid Awarded	\$564,765	\$452,500	\$358,292	\$389,223	\$389,500



Enrollment

ENROLLMENT

Enrollment increased over last year by +0.3% (from 3,288 to 3,299) (table 4.1). Of the 3,299 students enrolled, 70% (2,323 headcount) are undergraduate students and 30% (976 headcount) are graduate students (table 4.1).

Some other highlights include the fact that approximately 91% of undergraduate students are full-time, while only 18% of graduate students are full-time (table 4.3). The majority (70%) of Point Park's students come from Pennsylvania, (table 4.9). Also, the number of undergraduate students living on campus in student housing decreased this fall by -4%. There are now 848 undergraduate students living on campus as compared to 885 in 2022, 877 in 2021, 791 in 2020, and 1,043 in 2019 (table 4.10). This represents 37% of the entire undergraduate student body. Further, 83% of all full-time freshmen are living in campus housing. Point Park remains an ethnically diverse university and its international student population represents 43 different countries (table 4.18).

Overall, 49 percent (1,610 headcount) of our students are from Southwestern PA counties (fig. 4.16). Within each school, 57% of Arts & Sciences, 57% of Business, 27% of the Conservatory of Performing Arts, 62% of Communication, and 53% of Education are from southwest PA (table 4.19). Southwest PA enrollment has decreased -37% compared to fall 2014 (table 4.20).

This section includes a glance at fall 2023 enrollment data, as well as a detailed account of student enrollment trends over the past five years by various demographic features. For clarification purposes, some enrollment definitions are listed below.

Enrollment Definitions:

Student enrollment in higher education is described in terms of both headcount and FTE (Full-time Equivalence).

Student headcount is the count of individual students whose administrative records indicate that they were registered in a credit-bearing course as of the university's enrollment census date for each semester. The Fall 2023 enrollment census date was September 15, 2023.

Student FTE is calculated using two different methods:

Method 1: Undergraduate FTE = FT headcount + (PT Credit Hours/15)
Graduate FTE = FT headcount + (PT Credit Hours/10)

Method 2: Undergraduate and Graduate FTE = FT headcount + (1/3 PT headcount)

Full-time Status - An individual student is classified as full-time if they maintain at least 12 undergraduate credits or 9 graduate credits.

Table 4.1. Trends of Fall Headcount And FTE by Division

		2019	2020	2021	2022	2023
Fall Headcount*						
<i>UG = Headcount</i>	Undergraduate	3,100	2,791	2,575	2,418	2,323
<i>GR = Headcount</i>	Graduate	829	800	930	870	976
	Total	3,929	3,591	3,505	3,288	3,299
Full-time Equiv. (FTE)* (using Credit Hours)						
<i>UG = FT Headcount + (PT CrHrs/15)</i>	Undergraduate	2,814	2,560	2,435	2,290	2,202
<i>GR = FT Headcount + (PT CrHrs/10)</i>	Graduate	526	505	557	504.6	576.7
	Total	3,340	3,065	2,992	2,794	2,779
Full-time Equiv. (FTE)* (using FT + 1/3PT)						
<i>UG = FT + (1/3 PT)</i>	Undergraduate	2,784	2,537	2,418	2,272	2,181
<i>GR = FT + (1/3 PT)</i>	Graduate	412	380	410.7	384	444.6
	Total	3,196	2,917	2,828	2,656	2,626

* Fall headcount and Full-Time Equivalency (FTE) are based on fall census data.

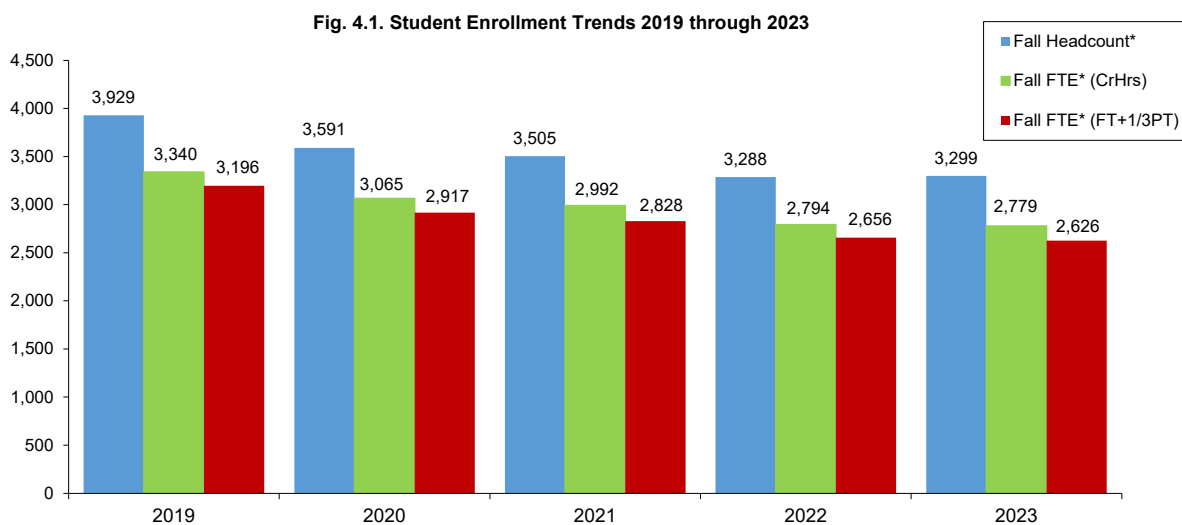

Enrollment Trends

Table 4.2. Enrollment Trends By Student Type

	2019	2020	2021	2022	2023	% of Total '23	% increase over fall '22
Regular Undergraduate	2,669	2,425	2,371	2,192	2,080	63.0	-5.11%
Full-time	2,513	2,301	2,258	2,110	2,013	61.0	-4.60%
Part-time	156	124	113	82	67	2.0	-18.29%
Online Undergraduate	398	366	204	226	243	7.4	7.52%
Full-time	113	109	81	89	97	2.9	8.99%
Part-time	285	257	123	137	146	4.4	6.57%
Regular Graduate	404	316	274	233	216	6.5	-7.30%
Full-time	141	132	124	98	115	3.5	17.35%
Part-time	263	184	150	135	101	3.1	-25.19%
Online Graduate	407	455	599	563	675	20.5	19.89%
Full-time	63	38	27	43	64	1.9	48.84%
Part-time	344	417	572	520	611	18.5	17.50%
Prof. Development-UG	33	0	0	0	0	na	na
Full-time	0	0	0	0	0	0.0	na
Part-time	33	0	0	0	0	0.0	na
Prof. Development-GR	18	29	57	74	85	2.6	14.86%
Full-time	0	0	0	0	0	0.0	na
Part-time	18	29	57	74	85	2.6	14.86%
Total							
Full-time	2,830	2,580	2,490	2,340	2,289	69.4	-2.18%
Part-time	1,099	1,011	1,015	948	1,010	30.6	6.54%
Grand Total	3,929	3,591	3,505	3,288	3,299	100.0	0.33%

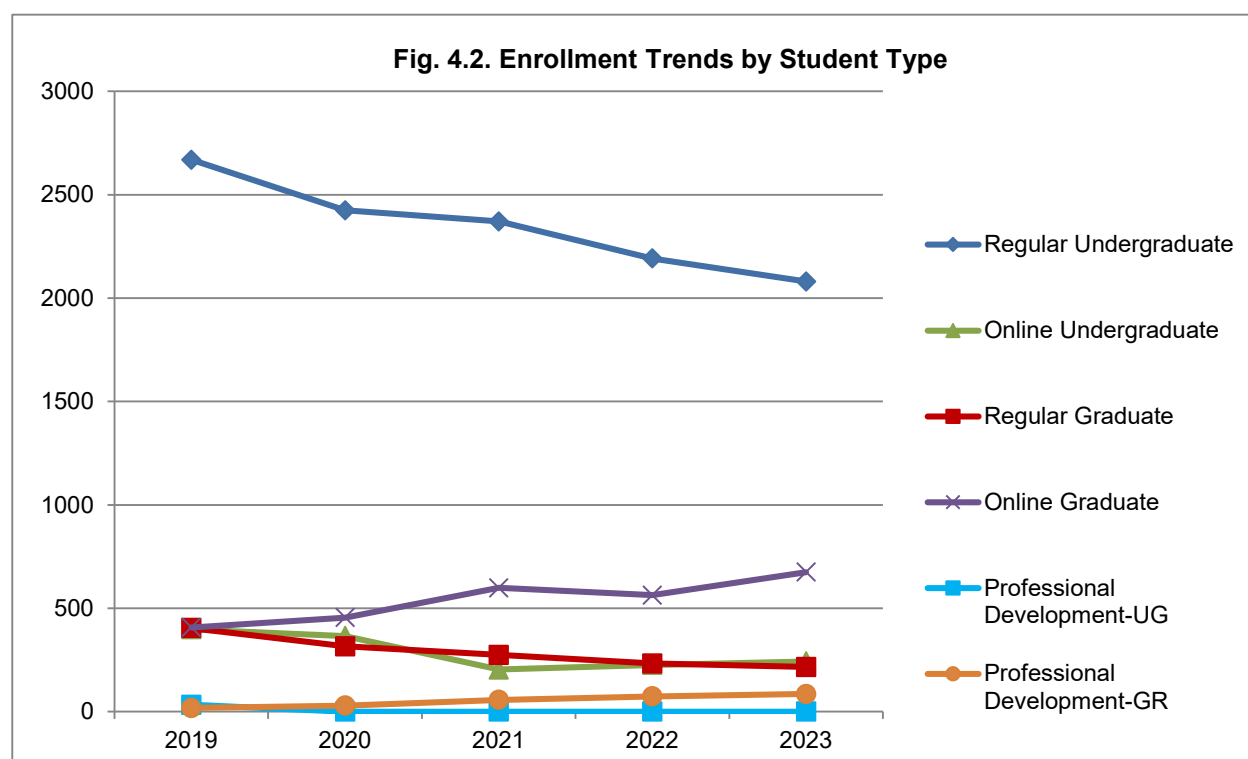

Table 4.3. Enrollment Trends By Course Load and Division

	2019	2020	2021	2022	2023
Undergraduate					
Full-time	2,626	2,410	2,339	2,199	2,110
Part-time	474	381	236	219	213
Graduate					
Full-time	204	170	151	141	179
Part-time	625	630	779	729	797
Total					
Full-time	2,830	2,580	2,490	2,340	2,289
Part-time	1,099	1,011	1,015	948	1,010
Grand Total	4,099	3,929	3,591	3,288	3,299

Fig. 4.3. Enrollment Trends by Course Load and Division

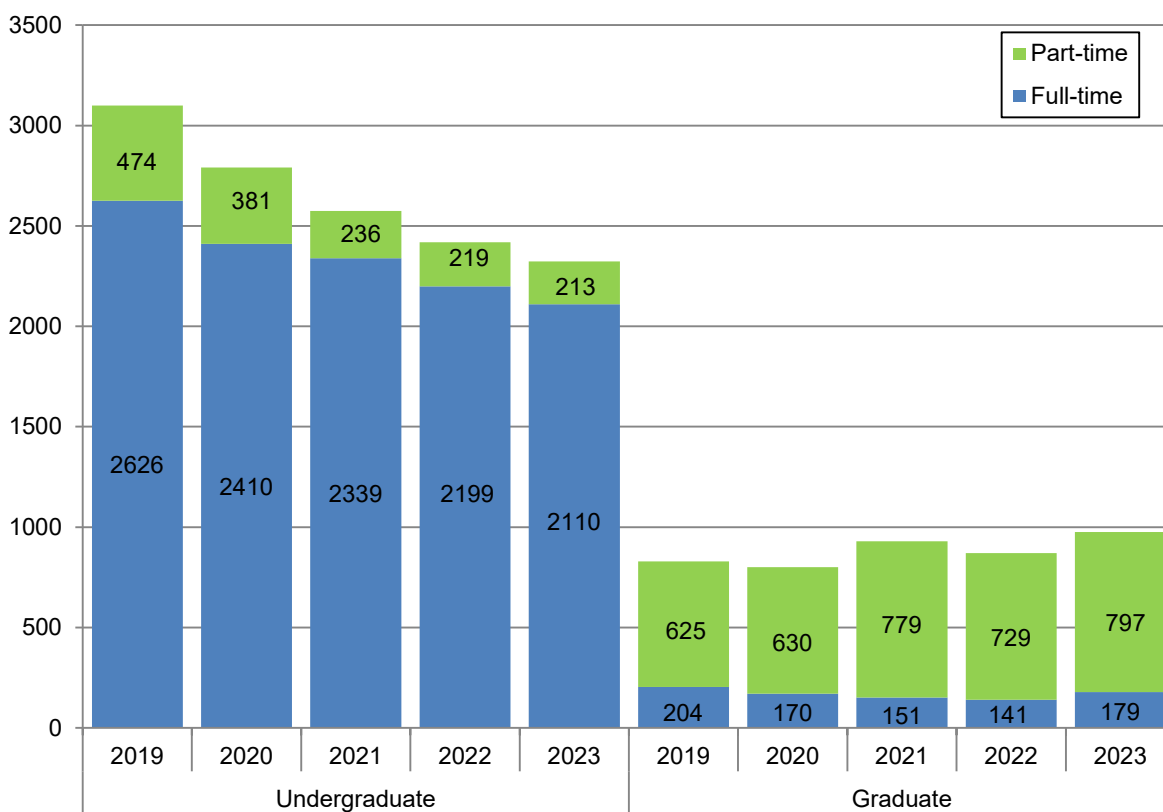

Table 4.4. Enrollment Trends By Gender and Division

	2019	2020	2021	2022	2023
Undergraduate					
Female	1,903	1,714	1,622	1,541	1,489
Male	1,197	1,077	953	875	823
Unknown	0	0	0	2	11
Graduate					
Female	492	514	609	582	704
Male	337	286	321	286	270
Unknown	0	0	0	2	2
Total					
Female	2,395	2,228	2,231	2,123	2,193
Male	1,534	1,363	1,274	1,161	1,093
Unknown	0	0	0	4	13
Grand Total	3,929	3,591	3,505	3,288	3,299

Fig. 4.4. Enrollment Trends by Gender (all students)

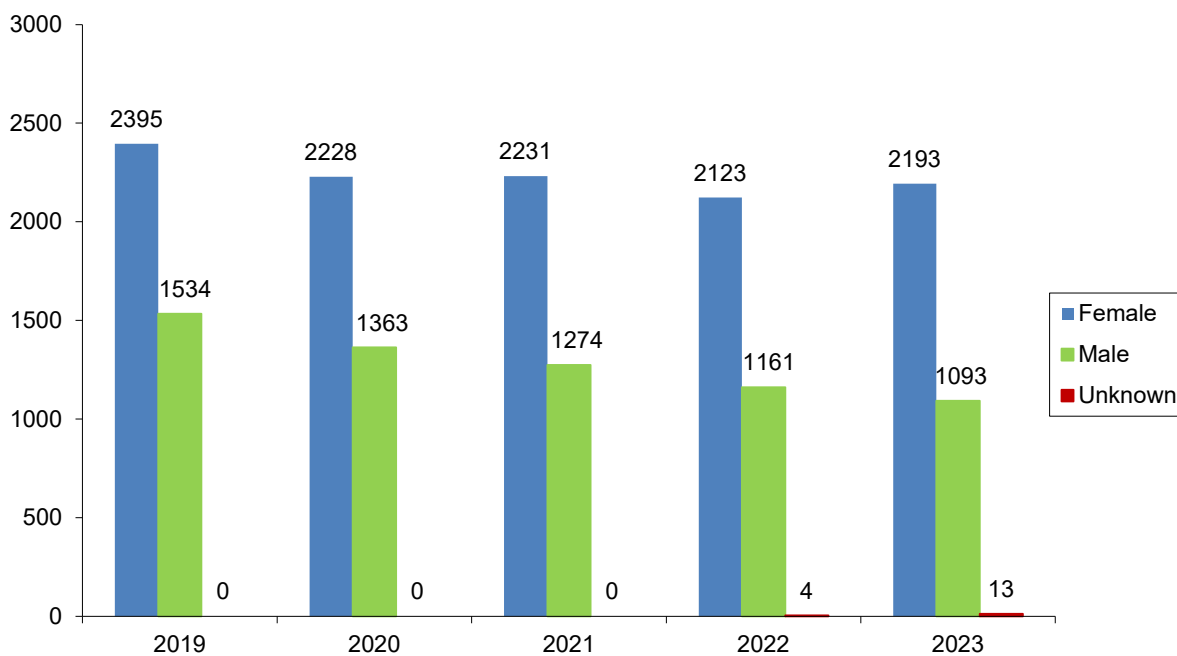

Table 4.5. Enrollment Trends By Race/Ethnicity and Division

	2019		2020		2021		2022		2023	
	#	%	#	%	#	%	#	%	#	%
Undergraduate										
American Indian/Alaska Native	5	0%	6	0%	4	0%	4	0%	4	0%
Asian	41	1%	43	2%	56	2%	50	2%	45	2%
Black or African American	430	14%	366	13%	316	12%	299	12%	318	14%
Hispanic of any race	189	6%	172	6%	193	7%	242	10%	235	10%
Native Hawaiian/Other Pacific Islander	2	0%	3	0%	1	0%	3	0%	2	0%
Non-resident Alien	102	3%	77	3%	70	3%	76	3%	92	4%
White	2,183	70%	1,984	71%	1,806	70%	1,623	67%	1,501	65%
Two or more races	132	4%	123	4%	107	4%	101	4%	96	4%
Unknown	16	1%	17	1%	22	1%	20	1%	30	1%
Graduate										
American Indian/Alaska Native	2	0%	0	0%	0	0%	0	0%	0	0%
Asian	9	1%	4	1%	8	1%	12	1%	11	1%
Black or African American	124	15%	115	14%	133	14%	120	14%	134	14%
Hispanic of any race	19	2%	23	3%	81	9%	90	10%	71	7%
Native Hawaiian/Other Pacific Islander	0	0%	1	0%	1	0%	0	0%	0	0%
Non-resident Alien	41	5%	23	3%	19	2%	24	3%	28	3%
White	608	73%	604	76%	661	71%	600	69%	704	72%
Two or more races	18	2%	18	2%	18	2%	17	2%	23	2%
Unknown	8	1%	12	2%	9	1%	7	1%	5	1%
Total										
American Indian/Alaska Native	7	0%	6	0%	4	0%	4	0%	4	0%
Asian	50	1%	47	1%	64	2%	62	2%	56	2%
Black or African American	554	14%	481	13%	449	13%	419	13%	452	14%
Hispanic of any race	208	5%	195	5%	274	8%	332	10%	306	9%
Native Hawaiian/Other Pacific Islander	2	0%	4	0%	2	0%	3	0%	2	0%
Non-resident Alien	143	4%	100	3%	89	3%	100	3%	120	4%
White	2,791	71%	2,588	72%	2,467	70%	2,223	68%	2,205	67%
Two or more races	150	4%	141	4%	125	4%	118	4%	119	4%
Unknown	24	1%	29	1%	31	1%	27	1%	35	1%
Grand Total:	3,929		3,591		3,505		3,288		3,299	

Fig. 4.5. Fall 2023 Enrollment By Race/Ethnicity

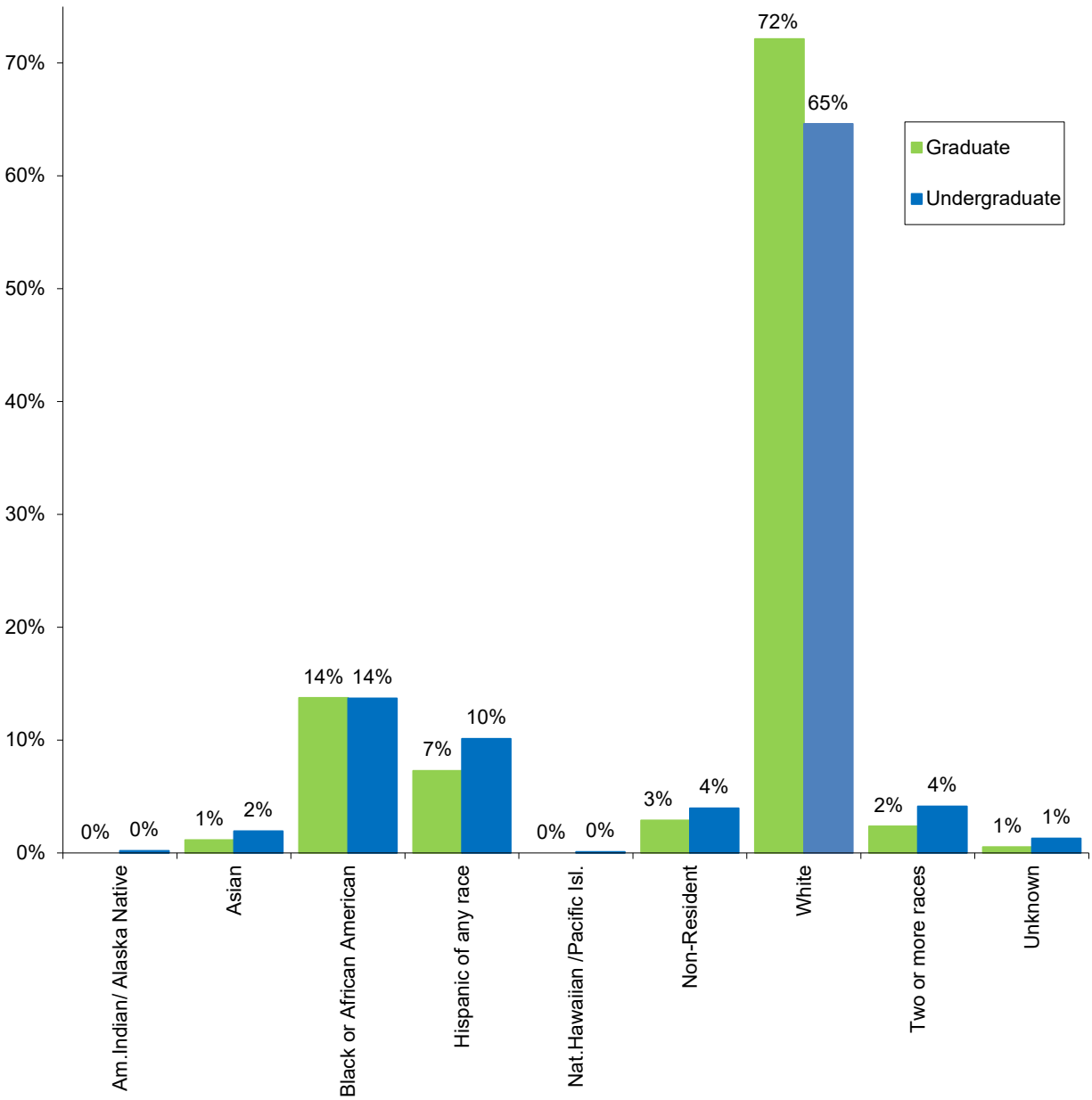

Table 4.6. Enrollment Trends By Underserved Population Status and Division

	2019	2020	2021	2022	2023
Undergraduate					
Underserved Pop.	799	713	677	699	700
White	2,183	1,984	1,806	1,623	1,501
Non-Resident	102	77	70	76	92
Unknown	16	17	22	20	30
Graduate					
Underserved Pop.	172	161	242	239	239
White	608	604	661	600	704
Non-Resident	41	23	18	24	28
Unknown	8	12	9	7	5
Total					
Underserved Pop.	971	874	919	938	939
White	2,791	2,588	2,467	2,223	2,205
Non-Resident	143	100	88	100	120
Unknown	24	29	31	27	35
Grand Total	3,929	3,591	3,505	3,288	3,299

Fig. 4.6. Enrollment Trends Showing Percent of All Students in an Underserved Population

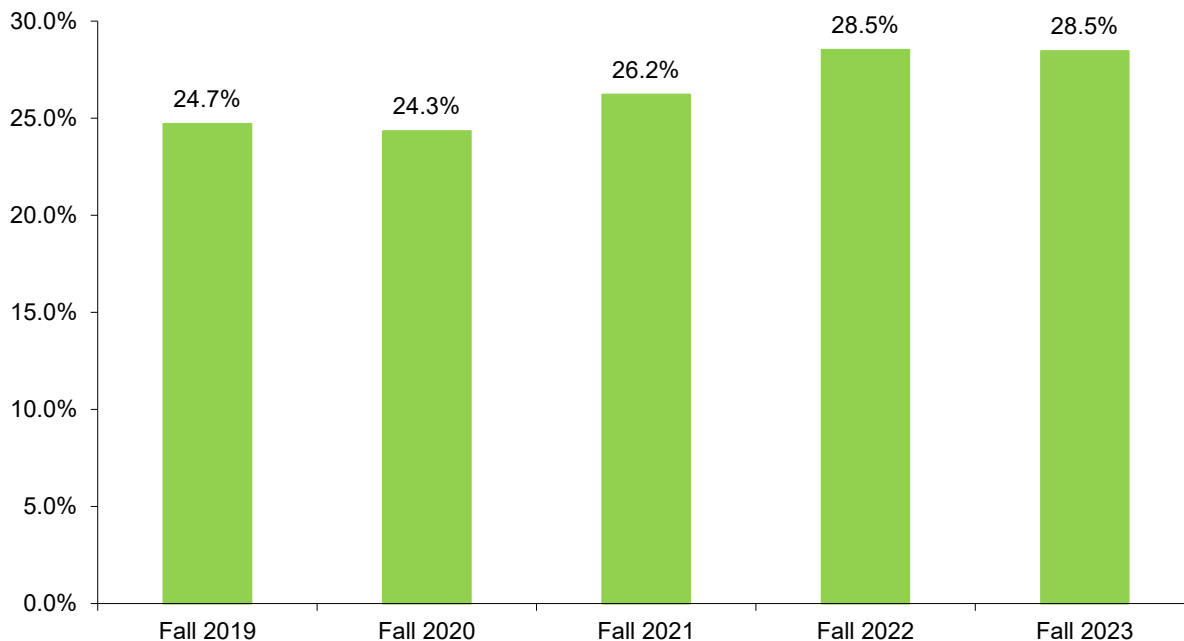

Table 4.7. Enrollment Trends By Age and Division

	2019	2020	2021	2022	2023
Undergraduate					
Traditional	2,483	2,277	2,247	2,127	2,046
Non-traditional	614	514	327	291	277
Unknown	3	0	1	0	0
Graduate					
Traditional	134	137	120	127	154
Non-traditional	693	661	809	743	822
Unknown	2	2	1	0	0
Total					
Traditional	2,617	2,414	2,367	2,254	2,200
Non-traditional	1,307	1,175	1,136	1,034	1,099
Unknown	5	2	2	0	0
Grand Total	3,929	3,591	3,505	3,288	3,299

Traditional (18-24 years old)

Non-traditional (25 years or older)

Fig. 4.7. Enrollment Trends by Age and Division

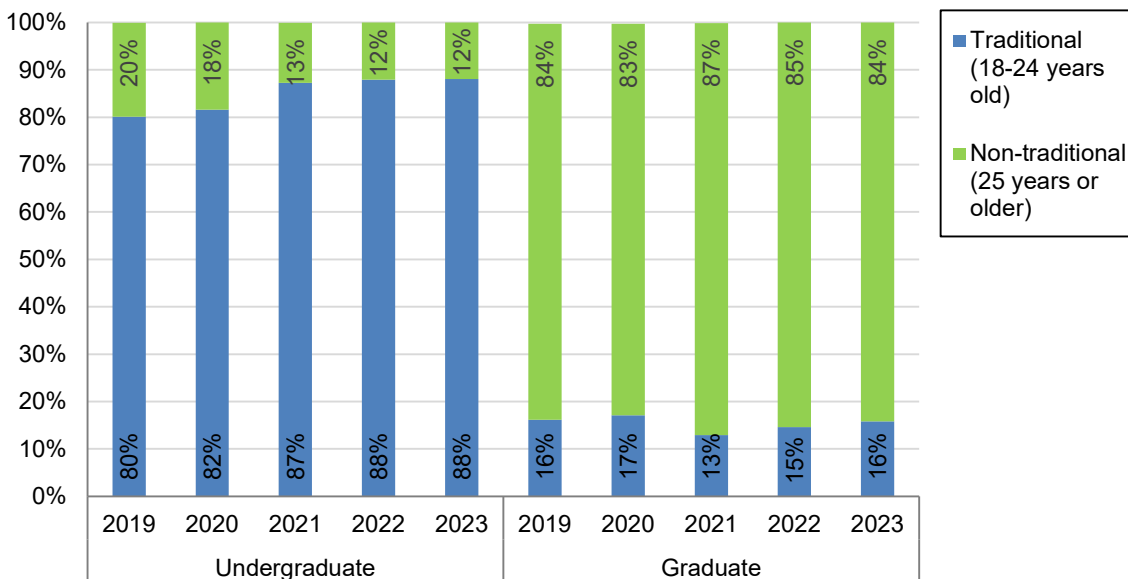

Table 4.8. Average Age by Student Type

	2019	2020	2021	2022	2023
Regular Undergraduate	21	21	21	21	21
Online Undergraduate	34	34	33	32	32
Professional Development-UG	36				
<i>Undergraduate Avg Age</i>	23	23	23	22	22
Regular Graduate	34	34	35	35	33
Online Graduate	34	34	36	36	36
Professional Development-GR	35	36	36	37	37
<i>Graduate Avg Age</i>	34	34	35	36	35
<i>Overall Average Age</i>	25	25	25	25	26

Fig. 4.8. Enrollment Trends by Average Age and Division

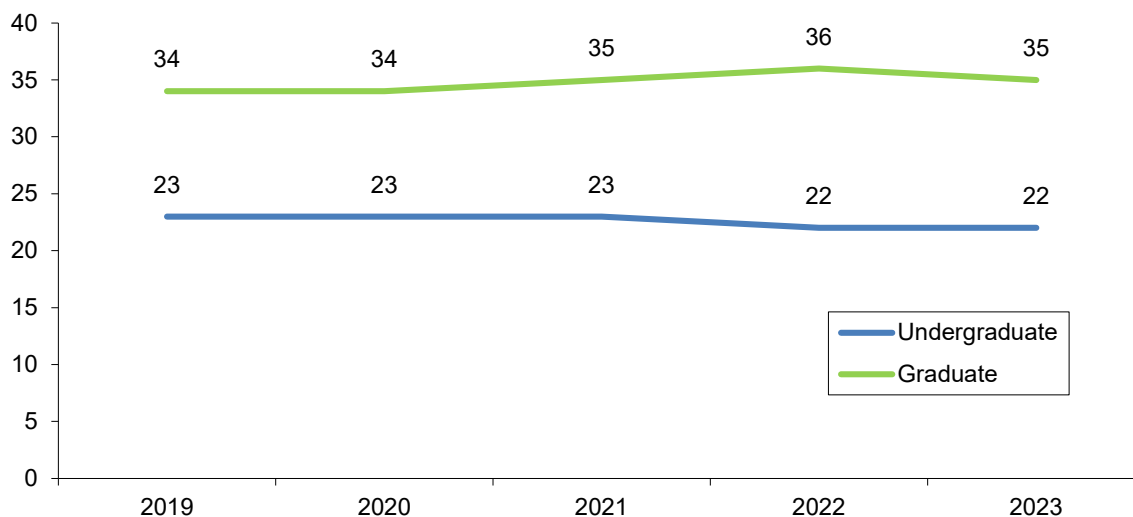

Table 4.9. Enrollment Trends By Residency and Division

	2019	2020	2021	2022	2023
Undergraduate					
In-state	2,202	1,945	1,672	1,556	1,439
Out-of-state	898	846	903	862	884
Graduate					
In-state	729	712	830	766	868
Out-of-state	100	88	100	104	108
Total					
In-state	2,931	2,657	2,502	2,322	2,307
Out-of-state	998	934	1,003	966	992
Grand Total	3,929	3,591	3,505	3,288	3,299

Fig. 4.9. Enrollment Trends By Residency

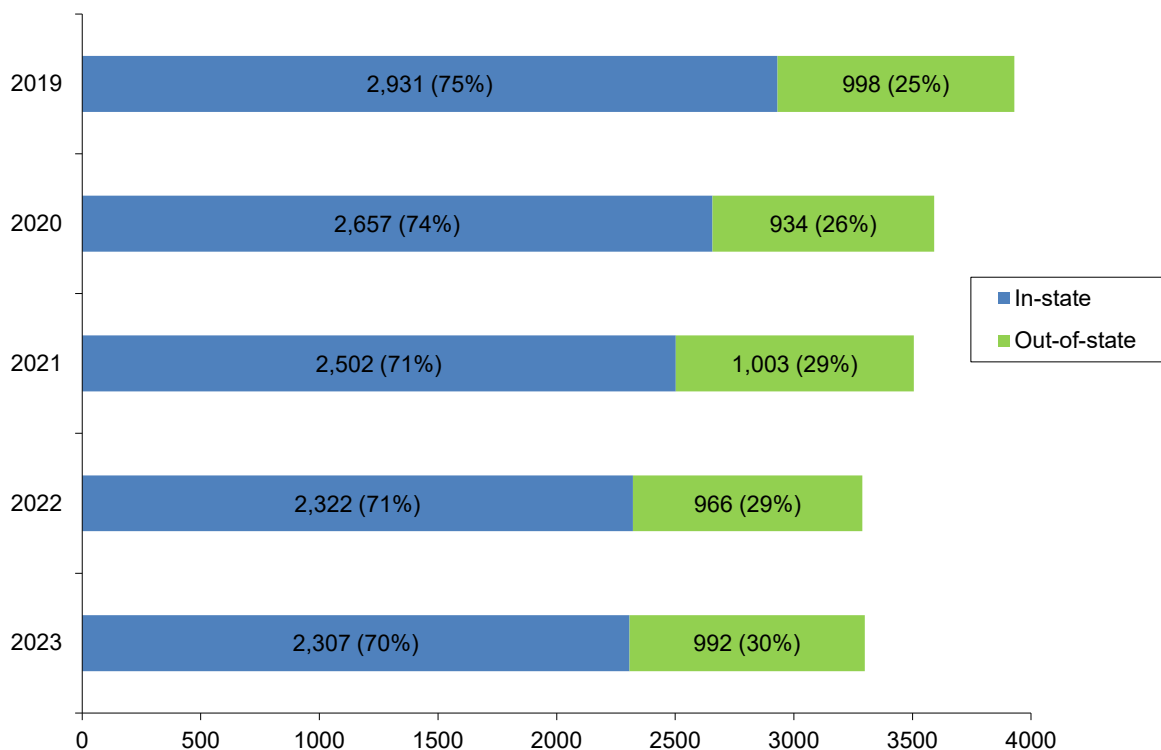

Table 4.10. Number of Undergraduate Students in Residence Halls

	2019	2020	2021	2022	2023
Full-time Freshmen	490	410	473	442	428
All Undergraduates	1,043	791	877	885	848

Fig. 4.10. Undergraduate Students in Residence Halls

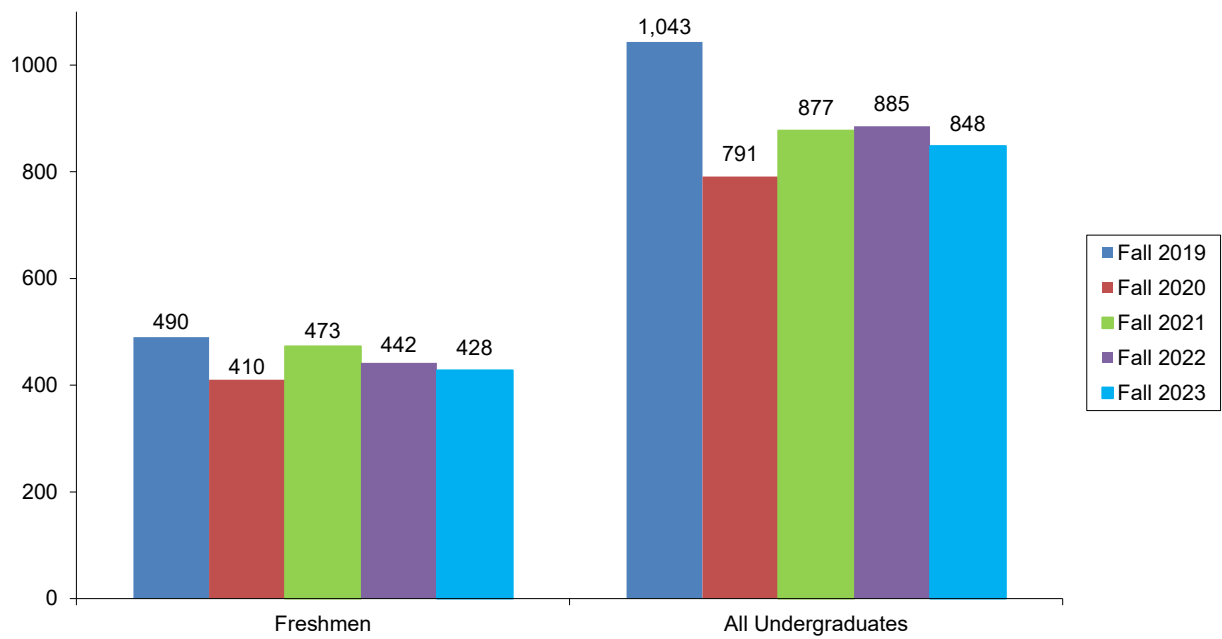

Table 4.11. Enrollment by Classification

Classification Level	2019	2020	2021	2022	2023	% of Total '23
Freshmen	799	636	599	585	549	16.6
Sophomore	685	612	518	559	506	15.3
Junior	705	639	594	510	549	16.6
Senior	911	904	864	764	719	21.8
Graduate	829	800	930	870	976	29.6
Division Totals						
Undergraduate	3,100	2,791	2,575	2,418	2,323	70.4
Graduate	829	800	930	870	976	29.6
Grand Total	3,929	3,591	3,505	3,288	3,299	100

* Classification is calculated by adding Current-Hours-Enrolled to Career-Hours-Earned

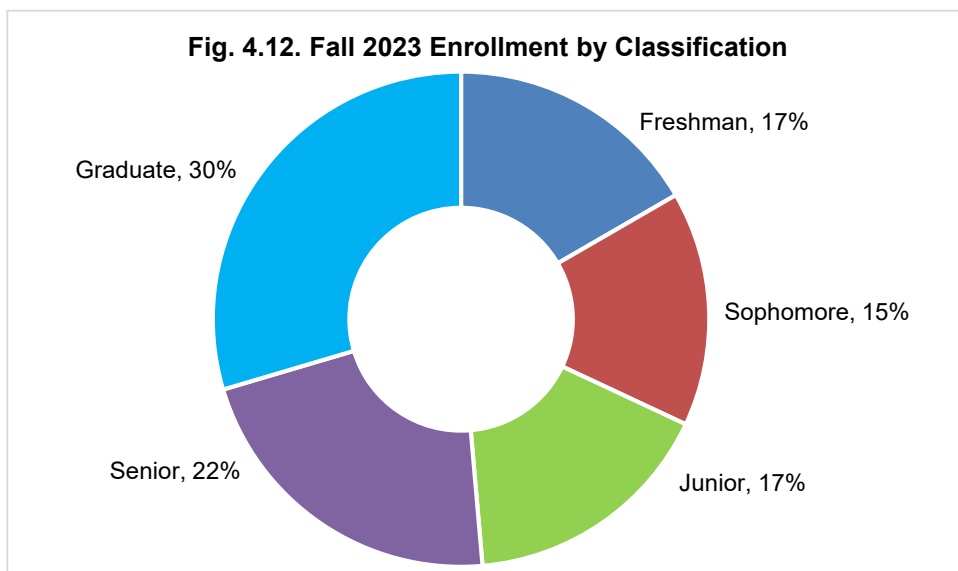
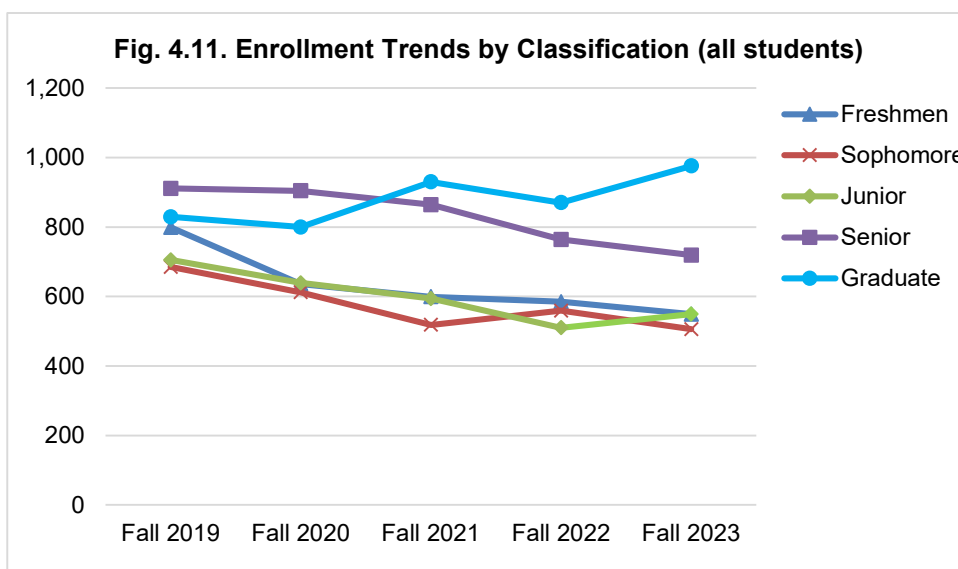

Table 4.12. Fall 2023 Enrollment by Academic School/Department and Degrees/Certificates

	Certificates	Associates	Bachelors	Masters	Doctorates	Non-Degree	Total
School of Arts & Sciences	0	0	612	27	54	3	696
Criminal Justice & Intel Std	0	0	151	11	0	0	162
Lit, Culture & Society	0	0	120	0	0	0	120
Nat Sciences & Engr Tech	0	0	173	4	0	0	177
Psychology	0	0	145	12	54	0	211
Miscellaneous (A&S)	0	0	23	0	0	3	26
School of Business	0	0	515	109	43	0	667
Bus Analytics & Tech	0	0	128	0	0	0	128
CommEngage&Leadership	0	0	27	18	43	0	88
Management	0	0	224	91	0	0	315
Sports, Arts & Enter Mgt	0	0	136	0	0	0	136
School of Communication	0	0	264	33	0	0	297
Conservatory of Perf. Arts	0	0	824	14	0	0	838
Cinema Arts	0	0	225	14	0	0	239
Dance	0	0	317	0	0	0	317
Theatre	0	0	282	0	0	0	282
School of Education	156	0	86	333	141	85	801
Leadership & Org. Admin	144	0	0	150	141	0	435
Teaching & Learning	12	0	86	183	0	0	281
Miscellaneous (Education)	0	0	0	0	0	85	85
Grand Total	156	0	2,301	516	238	88	3,299

Fig 4.13. Enrollment by Academic Departments, Fall 2023

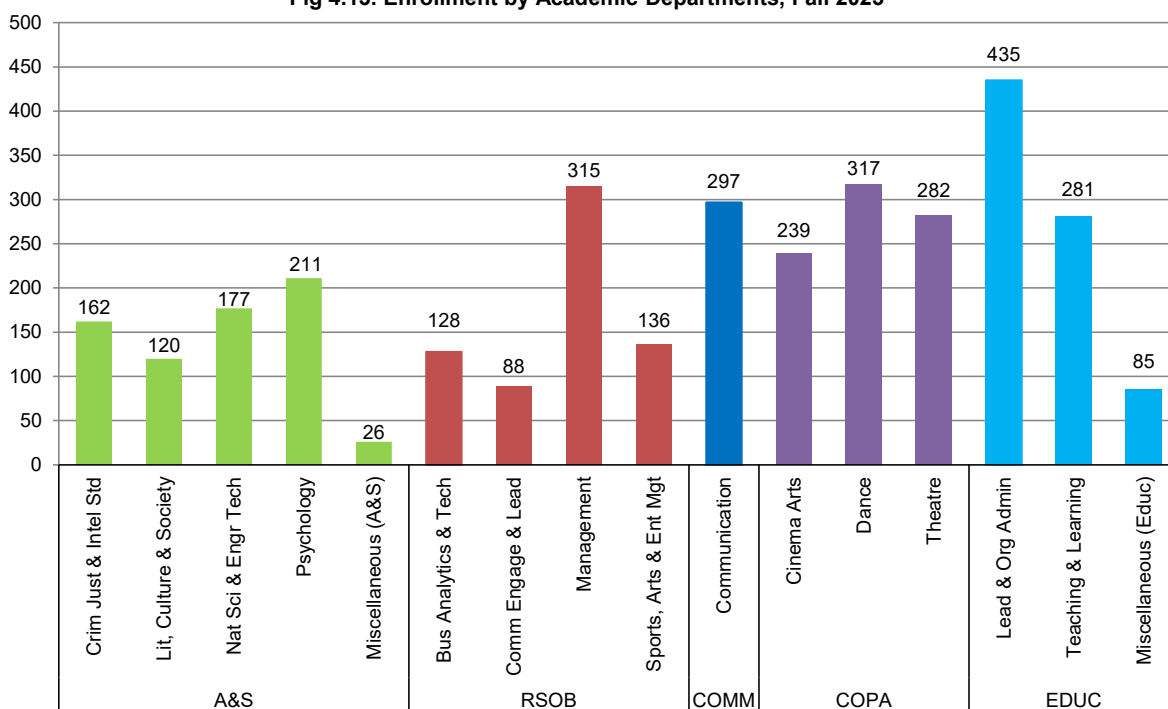

Table 4.13. Fall 2023 Enrollment by Academic School/Department and Division

	Undergraduate	Graduate	Total
School of Arts & Sciences			
Criminal Justice & Intel Studies	151	11	162
Literature, Culture & Society	120	0	120
Natural Sciences & Engr Tech	173	4	177
Psychology	145	66	211
Miscellaneous (Arts & Sciences)	26	0	26
Total:	615	81	696
School of Business			
Business Analytics & Technology	128	0	128
Community Engagement & Leadership	27	61	88
Management	224	91	315
Sports, Arts & Entertainment Mgt	136	0	136
Total:	515	152	667
School of Communication			
	264	33	297
Total:	264	33	297
Conservatory of Performing Arts			
Cinema Arts	225	14	239
Dance	317	0	317
Theatre	282	0	282
Total:	824	14	838
School of Education			
Leadership & Organizational Admin.	7	428	435
Teaching & Learning	98	183	281
Miscellaneous (Education)	0	85	85
Total:	105	696	801
Grand Total:	2,323	976	3,299

Fig. 4.14. Enrollment by Academic School, Fall 2023

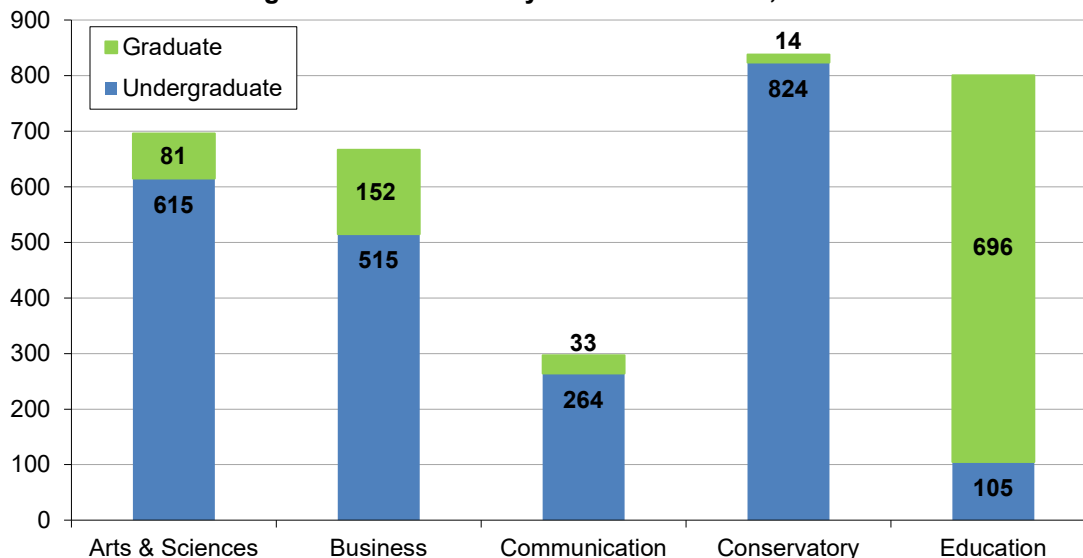

Fig. 4.15. Enrollment by Academic Department, Fall 2023

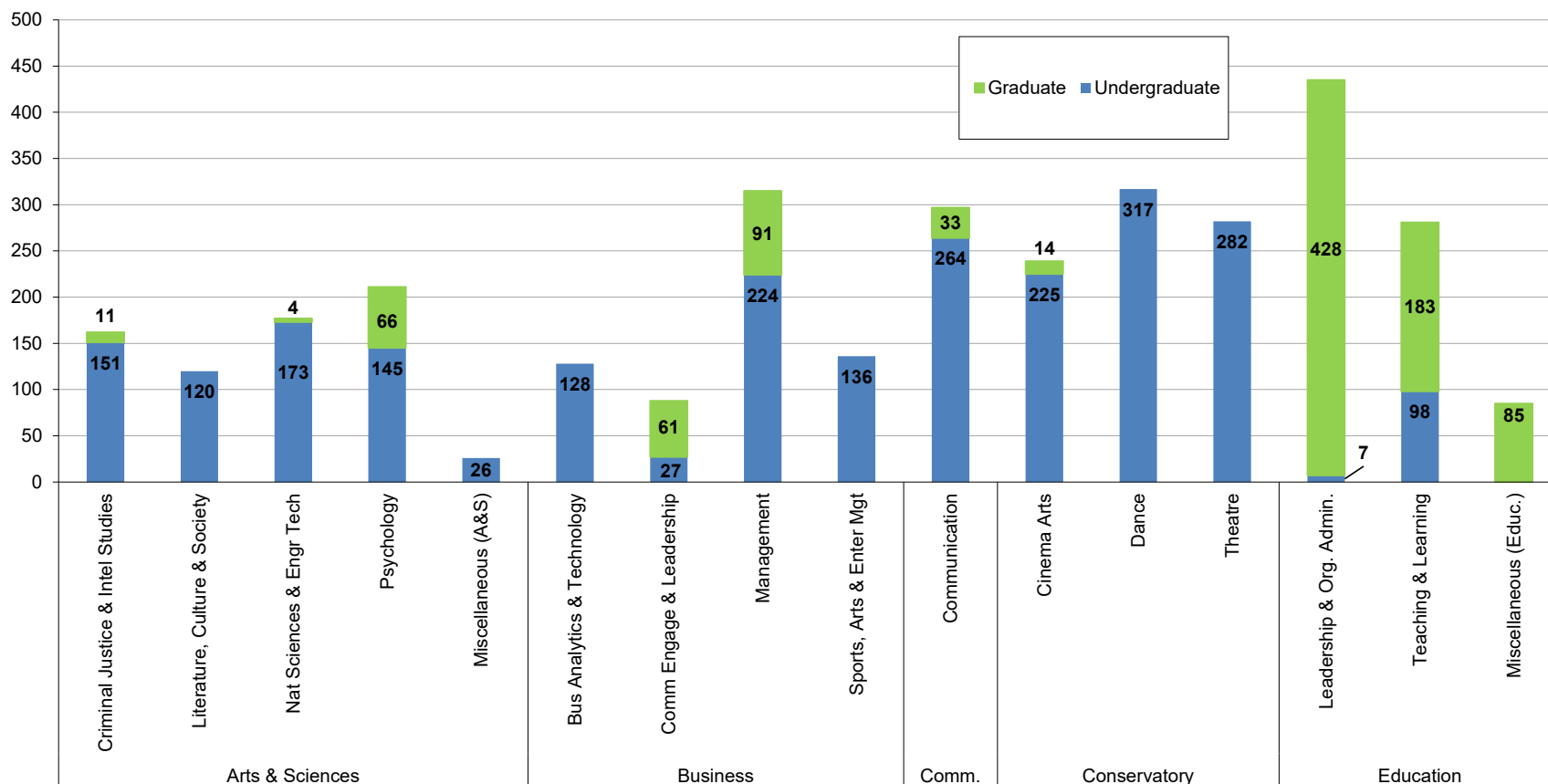

Table 4.14. Enrollment Trends with Variance by School, Department, Student-Type, and Major																		
School / Department / Student-Type	Full-time						Part-time						Total					
	FA19	FA20	FA21	FA22	FA23	Var.	FA19	FA20	FA21	FA22	FA23	Var.	FA19	FA20	FA21	FA22	FA23	Var.
Dept. of Criminal Justice & Intel Studies (School of Arts & Sciences)																		
Regular Undergraduate																		
Criminal Justice	64	52	54	40	37	-3	5	7	5	1	2	1	69	59	59	41	39	-2
Forensic Science	60	72	80	69	63	-6	1	1	3	0	3	3	61	73	83	69	66	-3
Intelligence & National Security	48	27	27	23	20	-3	4	7	1	0	1	1	52	34	28	23	21	-2
<i>Regular UG Total</i>	<i>172</i>	<i>151</i>	<i>161</i>	<i>132</i>	<i>120</i>	<i>-12</i>	<i>10</i>	<i>15</i>	<i>9</i>	<i>1</i>	<i>6</i>	<i>5</i>	<i>182</i>	<i>166</i>	<i>170</i>	<i>133</i>	<i>126</i>	<i>-7</i>
Online Undergraduate																		
Criminal Justice - Online	20	13	11	13	9	-4	17	13	5	13	11	-2	37	26	16	26	20	-6
*Cybersecurity & Investigations - Online	0	0	0	2	0	-2	0	0	0	0	0	0	0	0	0	2	0	-2
Intelligence & National Security - Online	0	0	0	0	3	3	0	0	0	4	2	-2	0	0	0	4	5	1
<i>Online UG Total</i>	<i>20</i>	<i>13</i>	<i>11</i>	<i>15</i>	<i>12</i>	<i>-3</i>	<i>17</i>	<i>13</i>	<i>5</i>	<i>17</i>	<i>13</i>	<i>-4</i>	<i>37</i>	<i>26</i>	<i>16</i>	<i>32</i>	<i>25</i>	<i>-7</i>
Regular Graduate																		
*Criminal Justice Administration	9	8	5	0	0	0	0	1	1	0	0	0	9	9	6	0	0	0
<i>Regular GR Total</i>	<i>9</i>	<i>8</i>	<i>5</i>	<i>0</i>	<i>0</i>	<i>0</i>	<i>0</i>	<i>1</i>	<i>1</i>	<i>0</i>	<i>0</i>	<i>0</i>	<i>9</i>	<i>9</i>	<i>6</i>	<i>0</i>	<i>0</i>	<i>0</i>
Online Graduate																		
Intelligence & Global Security - Online	8	4	1	3	6	3	14	12	14	4	5	1	22	16	15	7	11	4
<i>Online GR Total</i>	<i>8</i>	<i>4</i>	<i>1</i>	<i>3</i>	<i>6</i>	<i>3</i>	<i>14</i>	<i>12</i>	<i>14</i>	<i>4</i>	<i>5</i>	<i>1</i>	<i>22</i>	<i>16</i>	<i>15</i>	<i>7</i>	<i>11</i>	<i>4</i>
Dept. of Crim Just & Intel Studies Total	209	176	178	150	138	-12	41	41	29	22	24	2	250	217	207	172	162	-10
Dept. of Literature, Culture, and Society (School of Arts & Sciences)																		
Regular Undergraduate																		
Creative Writing	13	10	21	26	16	-10	0	0	0	1	0	-1	13	10	21	27	16	-11
English	18	16	15	14	14	0	0	0	0	0	0	0	18	16	15	14	14	0
*English/Creative Writing	18	13	8	0	0	0	1	0	0	0	0	0	19	13	8	0	0	0
Global Cultural Studies	14	12	5	1	2	1	0	0	2	1	0	-1	14	12	7	2	2	0
History	8	6	6	10	13	3	0	0	0	1	0	-1	8	6	6	11	13	2
*Interdisciplinary Design (BA)	4	8	3	0	0	0	1	1	1	0	0	0	5	9	4	0	0	0
*Interdisciplinary Design (BS)	1	2	0	0	0	0	0	0	0	0	0	0	1	2	0	0	0	0
Interdisciplinary Studies (BA)	0	3	5	15	9	-6	0	0	1	0	0	0	0	3	6	15	9	-6
Interdisciplinary Studies (BS)	0	1	1	2	7	5	0	1	0	1	0	-1	0	2	1	3	7	4
Legal Studies	8	14	12	8	5	-3	2	1	2	1	0	-1	10	15	14	9	5	-4
*Liberal Studies	7	3	0	0	0	0	1	0	1	0	0	0	8	3	1	0	0	0

Table 4.14. (Continued)																			
School / Department / Student-Type		Full-time						Part-time						Total					
		FA19	FA20	FA21	FA22	FA23	Var.	FA19	FA20	FA21	FA22	FA23	Var.	FA19	FA20	FA21	FA22	FA23	Var.
Dept. of Literature, Culture, and Society (School of Arts & Sciences) (cont.)																			
Regular Undergraduate (cont.)																			
	Liberal Studies: Applied Arts	0	2	4	3	3	0	0	1	0	0	0	0	0	3	4	3	3	0
	Liberal Studies: International Studies	0	0	0	0	1	1	0	0	0	0	0	0	0	0	0	0	1	1
	Liberal Studies: Public Administration	0	0	1	1	0	-1	0	0	0	0	0	0	0	0	1	1	0	-1
	Liberal Studies: Self-Design	0	1	1	0	2	2	0	0	0	0	0	0	1	1	0	2	2	
	*Political Science	12	9	1	0	0	0	0	1	0	0	0	0	12	10	1	0	0	0
	Political Science: Governm't and Law	5	12	17	13	15	2	0	0	1	1	1	0	5	12	18	14	16	2
	Political Science: International Studies	6	4	7	2	3	1	0	0	0	0	0	0	6	4	7	2	3	1
	Social Justice Studies	1	2	5	4	1	-3	0	0	0	0	0	0	1	2	5	4	1	-3
	Regular UG Total	115	118	112	99	91	-8	5	5	8	6	1	-5	120	123	120	105	92	-13
Online Undergraduate																			
	*Interdisciplinary Design (BA) - Online	4	2	0	0	0	0	6	5	0	0	0	0	10	7	0	0	0	0
	*Interdisciplinary Design (BS) - Online	0	0	0	0	0	0	1	0	0	0	0	0	1	0	0	0	0	0
	Interdisciplinary Studies (BA) - Online	0	0	0	8	3	-5	0	0	1	5	10	5	0	0	1	13	13	0
	Interdisciplinary Studies (BS) - Online	0	0	0	1	2	1	0	1	0	3	13	10	0	1	0	4	15	11
	Online UG Total	4	2	0	9	5	-4	7	6	1	8	23	15	11	8	1	17	28	11
	Dept. of Lit, Culture, & Society Total	119	120	112	108	96	-12	12	11	9	14	24	10	131	131	121	122	120	-2
Dept. of Natural Sci & Engineering Tech (School of Arts & Sciences)																			
Regular Undergraduate																			
	*Biological Sciences	10	4	0	0	0	0	0	0	0	0	0	0	10	4	0	0	0	0
	Biological Sciences: Bioinformatics	1	2	2	3	3	0	0	0	0	0	0	0	1	2	2	3	3	0
	Biological Sciences: Environ. Sci.	4	8	8	8	8	0	0	0	0	2	0	-2	4	8	8	10	8	-2
	Biological Sciences: Molec./Cellular	11	10	17	15	16	1	1	2	0	0	0	0	12	12	17	15	16	1
	Biological Sciences: Organismal	18	21	14	18	14	-4	0	0	1	0	1	1	18	21	15	18	15	-3
	Civil Engineering	0	0	0	6	11	5	0	0	0	1	0	-1	0	0	0	7	11	4
	Civil Engineering - Undeclared	0	0	0	2	2	0	0	0	0	0	0	0	0	0	0	2	2	0
	*Civil Eng Technology	34	28	23	5	0	-5	11	8	7	3	3	0	45	36	30	8	3	-5
	Electrical Engineering	18	17	12	13	10	-3	15	8	7	7	6	-1	33	25	19	20	16	-4
	Electrical Engineering - Undeclared	6	5	3	7	6	-1	4	4	0	0	0	0	10	9	3	7	6	-1
	*Electrical Eng Technology	6	2	1	0	0	0	4	1	0	0	0	0	10	3	1	0	0	0
	*Funeral Services	2	2	0	0	0	0	0	0	0	0	0	0	2	2	0	0	0	0
	*Funeral Services: Bus. Admin.	8	5	4	0	0	0	0	0	0	0	0	0	8	5	4	0	0	0

Table 4.14. (Continued)																		
School / Department / Student-Type	Full-time						Part-time						Total					
	FA19	FA20	FA21	FA22	FA23	Var.	FA19	FA20	FA21	FA22	FA23	Var.	FA19	FA20	FA21	FA22	FA23	Var.
Dept. of Natural Sci & Engineering Tech (School of Arts & Sciences) (cont.)																		
Regular Undergraduate (cont.)																		
*Funeral Services: Health & Sci.	12	5	3	0	0	0	0	0	1	1	0	-1	12	5	4	1	0	-1
Funeral Services: Bus. Admin. (Capsto.)	0	0	2	1	1	0	1	1	0	1	0	-1	1	1	2	2	1	-1
Funeral Services: Health & Sci. (Capst.)	0	2	2	1	6	5	0	0	0	0	1	1	0	2	2	1	7	6
*Funeral Services: Bus.Adm. (Cap)-Udcl.	3	0	0	0	0	0	0	1	0	0	0	0	3	1	0	0	0	0
*Funeral Services: Hlth&Sci. (Cap)-Udcl.	3	3	0	0	0	0	0	0	0	0	0	0	3	3	0	0	0	0
*Health Services - Undeclared	0	0	0	0	0	0	1	0	0	0	0	0	1	0	0	0	0	0
Mechanical Engineering	22	23	28	23	22	-1	8	15	13	13	7	-6	30	38	41	36	29	-7
Mechanical Engineering - Undeclared	8	8	4	3	5	2	7	3	3	3	2	-1	15	11	7	6	7	1
*Mechanical Eng Technology	9	1	0	0	0	0	11	4	1	0	1	1	20	5	1	0	1	1
*Premedical & Preprofessional Studies	5	3	1	1	0	-1	0	0	0	0	0	0	5	3	1	1	0	-1
Specialized Funeral Svcs: Bus. Admin.	0	1	7	7	7	0	0	0	0	0	1	1	0	1	7	7	8	1
Specialized Funeral Svcs: Health & Sci.	0	6	14	25	40	15	0	0	0	0	0	0	0	6	14	25	40	15
Regular UG Total	180	156	145	138	151	13	63	47	33	31	22	-9	243	203	178	169	173	4
Regular Graduate																		
Engineering Management	9	3	6	5	2	-3	9	3	2	1	2	1	18	6	8	6	4	-2
*Environmental Studies	4	5	3	0	0	0	1	0	0	1	0	-1	5	5	3	1	0	-1
Regular GR Total	13	8	9	5	2	-3	10	3	2	2	2	0	23	11	11	7	4	-3
Dept. of Nat Sci & Engin Tech Total	193	164	154	143	153	10	73	50	35	33	24	-9	266	214	189	176	177	1
Dept. of Psychology (School of Arts & Sciences)																		
Regular Undergraduate																		
Behavioral Sciences	20	16	10	10	8	-2	3	4	2	2	1	-1	23	20	12	12	9	-3
*Psychology	58	37	17	9	1	-8	4	2	0	2	0	-2	62	39	17	11	1	-10
Psychology: Child Psychology	13	12	14	16	18	2	0	2	0	1	0	-1	13	14	14	17	18	1
Psychology: Clinical	23	27	25	24	18	-6	1	2	2	1	2	1	24	29	27	25	20	-5
Psychology: Community Psychology	5	2	5	4	5	1	0	0	0	0	0	0	5	2	5	4	5	1
Psychology: Forensic Psychology	14	13	20	22	26	4	0	0	0	0	1	1	14	13	20	22	27	5
Psychology: General	0	8	37	57	62	5	0	0	2	3	2	-1	0	8	39	60	64	4
Psychology: Religion	1	1	0	1	1	0	0	0	0	0	0	0	1	1	0	1	1	0
Psychology (BA/MA)	1	0	0	0	0	0	0	0	0	0	0	0	1	0	0	0	0	0
Regular UG Total	135	116	128	143	139	-4	8	10	6	9	6	-3	143	126	134	152	145	-7

Table 4.14. (Continued)																		
School / Department / Student-Type	Full-time						Part-time						Total					
	FA19	FA20	FA21	FA22	FA23	Var.	FA19	FA20	FA21	FA22	FA23	Var.	FA19	FA20	FA21	FA22	FA23	Var.
<i>Dept. of Psychology (School of Arts & Sciences) (cont.)</i>																		
<u>Regular Graduate</u>																		
*Clinical-Community Psychology/Mstr	3	0	0	0	0	0	5	3	1	0	0	0	8	3	1	0	0	0
*Clinical-Community Psychology (Doct)	18	11	8	0	0	0	4	10	9	0	0	0	22	21	17	0	0	0
Clinical Psychology (Doctorate)	0	7	17	23	33	10	0	0	0	22	11	-11	0	7	17	45	44	-1
Community Psychology/Masters	10	15	16	7	10	3	1	3	3	1	2	1	11	18	19	8	12	4
Critical Psychology (Doctorate)	0	0	3	3	8	5	0	0	0	2	2	0	0	0	3	5	10	5
<i>Regular GR Total</i>	31	33	44	33	51	18	10	16	13	25	15	-10	41	49	57	58	66	8
<u>Online Graduate</u>																		
*Community Psychology - Online	0	0	0	2	0	-2	0	0	2	0	0	0	0	0	2	2	0	-2
<i>Online GR Total</i>	0	0	0	2	0	-2	0	0	2	0	0	0	0	0	2	2	0	-2
<i>Dept. of Psychology Total</i>	166	149	172	178	190	12	18	26	21	34	21	-13	184	175	193	212	211	-1
<i>Miscellaneous Dept. (School of Arts & Sciences)</i>																		
<u>Regular Undergraduate</u>																		
Exploratory	0	0	0	0	14	14	0	0	0	0	0	0	0	0	0	0	14	14
Exploratory COPA	0	0	0	0	1	1	0	0	0	0	0	0	0	0	0	0	1	1
Non-Degree Program	0	0	0	0	0	0	5	4	8	8	3	-5	5	4	8	8	3	-5
*Undecided	56	48	39	38	8	-30	1	0	2	1	0	-1	57	48	41	39	8	-31
<i>Regular UG Total</i>	56	48	39	38	23	-15	6	4	10	9	3	-6	62	52	49	47	26	-21
<u>Regular Graduate</u>																		
Non-Degree Program/Masters	0	0	0	0	0	0	0	0	4	3	0	-3	0	0	4	3	0	-3
<i>Regular GR Total</i>	0	0	0	0	0	0	0	0	4	3	0	-3	0	0	4	3	0	-3
<u>Online Graduate</u>																		
Non-Degree Program/Masters - Online	0	0	0	0	0	0	0	2	0	0	0	0	0	2	0	0	0	0
<i>Online GR Total</i>	0	0	0	0	0	0	0	2	0	0	0	0	0	2	0	0	0	0
<i>Dept. of Miscellaneous (A&S) Total</i>	56	48	39	38	23	-15	6	6	14	12	3	-9	62	54	53	50	26	-24
<i>School of Arts & Sciences Total</i>	743	657	655	617	600	-17	150	134	108	115	96	-19	893	791	763	732	696	-36

Table 4.14. (Continued)																			
School / Department / Student-Type		Full-time						Part-time						Total					
		FA19	FA20	FA21	FA22	FA23	Var.	FA19	FA20	FA21	FA22	FA23	Var.	FA19	FA20	FA21	FA22	FA23	Var.
Dept. of Business Analytics & Technology (School of Business)																			
Regular Undergraduate																			
Accounting	41	38	27	21	28	7	2	3	2	2	1	-1	43	41	29	23	29	6	
Accounting-PB	1	1	1	0	0	0	2	0	1	0	0	0	3	1	2	0	0	0	
Applied Comp Sci	0	10	13	10	10	0	0	0	0	0	0	0	0	10	13	10	10	0	
Applied Comp Sci: Big Data & Analytics	0	0	1	4	3	-1	0	0	0	0	0	0	0	0	1	4	3	-1	
Applied Comp Sci: Networking & Security	0	0	3	3	6	3	0	0	0	0	0	0	0	0	3	3	6	3	
Applied Comp Sci: Software Development	0	0	8	12	16	4	0	0	0	1	1	0	0	0	8	13	17	4	
Economics and Finance	15	17	17	14	11	-3	2	2	2	1	0	-1	17	19	19	15	11	-4	
*Information Technology	37	23	11	8	0	-8	3	1	1	0	2	2	40	24	12	8	2	-6	
Regular UG Total	94	89	81	72	74	2	9	6	6	4	4	0	103	95	87	76	78	2	
Online Undergraduate																			
Accounting - Online	8	8	5	5	7	2	20	13	12	12	15	3	28	21	17	17	22	5	
Accounting-PB - Online	1	0	0	1	1	0	4	0	4	4	4	0	5	0	4	5	5	0	
Applied Comp Sci - Online	0	1	3	3	6	3	0	1	0	2	1	-1	0	2	3	5	7	2	
Applied Comp Sci: BigData & Anl. - Online	0	0	0	0	1	1	0	0	0	0	1	1	0	0	0	0	2	2	
Applied Comp Sci: Netw. & Sec. - Online	0	0	1	4	1	-3	0	1	1	0	0	0	0	1	2	4	1	-3	
Applied Comp Sci: Software Dev. - Online	0	1	1	2	7	5	0	1	0	3	3	0	0	2	1	5	10	5	
*Information Technology - Online	10	9	4	1	1	0	21	14	9	2	2	0	31	23	13	3	3	0	
Online UG Total	19	19	14	16	24	8	45	30	26	23	26	3	64	49	40	39	50	11	
Dept. of Bus. Analytics & Tech. Total	113	108	95	88	98	10	54	36	32	27	30	3	167	144	127	115	128	13	
Dept. of Community Engagement & Leadership (School of Business)																			
Regular Undergraduate																			
Organizational Leadership: General	1	0	0	0	4	4	0	0	0	0	0	0	1	0	0	0	4	4	
Public Administration: EMS	0	0	1	1	1	0	0	0	0	0	0	0	0	0	1	1	1	0	
Public Administration: General	0	0	1	0	0	0	1	0	0	0	0	0	1	0	1	0	0	0	
Regular UG Total	1	0	2	1	5	4	1	0	0	0	0	0	2	0	2	1	5	4	
Online Undergraduate																			
Organizational Leadership: General - Onli	8	9	6	0	2	2	20	14	14	10	7	-3	28	23	20	10	9	-1	
*Organizational Leadership(Cap)-Online	0	0	0	0	0	0	1	0	0	0	0	0	1	0	0	0	0	0	
Public Administration (Certificate) Online	0	0	0	0	0	0	0	0	1	0	0	0	0	0	1	0	0	0	
Public Administration - Online	3	0	1	1	2	1	6	4	2	5	3	-2	9	4	3	6	5	-1	

Table 4.14. (Continued)																			
School / Department / Student-Type		Full-time						Part-time						Total					
		FA19	FA20	FA21	FA22	FA23	Var.	FA19	FA20	FA21	FA22	FA23	Var.	FA19	FA20	FA21	FA22	FA23	Var.
Dept. of Community Engagement & Leadership (School of Business) (cont.)																			
Online Undergraduate (cont.)																			
	Public Administration: EMS - Online	5	3	2	5	3	-2	5	6	4	3	2	-1	10	9	6	8	5	-3
	Public Administration: Fire Serv. - Online	3	1	1	1	1	0	4	5	4	3	2	-1	7	6	5	4	3	-1
	<i>Online UG Total</i>	<i>19</i>	<i>13</i>	<i>10</i>	<i>7</i>	<i>8</i>	<i>1</i>	<i>36</i>	<i>29</i>	<i>25</i>	<i>21</i>	<i>14</i>	<i>-7</i>	<i>55</i>	<i>42</i>	<i>35</i>	<i>28</i>	<i>22</i>	<i>-6</i>
Regular Graduate																			
	Community Engagement (Doctorate)	0	0	0	0	1	1	45	36	37	24	19	-5	45	36	37	24	20	-4
	Community Engagement LowRes(Doct)	0	0	0	0	0	0	6	4	10	17	23	6	6	4	10	17	23	6
	<i>Regular GR Total</i>	<i>0</i>	<i>0</i>	<i>0</i>	<i>0</i>	<i>1</i>	<i>1</i>	<i>51</i>	<i>40</i>	<i>47</i>	<i>41</i>	<i>42</i>	<i>1</i>	<i>51</i>	<i>40</i>	<i>47</i>	<i>41</i>	<i>43</i>	<i>2</i>
Online Graduate																			
	Org. Leadership/Masters - Online	0	0	1	1	1	0	0	0	2	0	4	4	0	0	3	1	5	4
	Org. Leadership: Diversity & Inclus. - Onl	0	0	0	0	1	1	0	0	2	4	7	3	0	0	2	4	8	4
	Org. Leadership: Nat'l Fire Academy - Onl	0	0	0	0	0	0	0	0	0	0	1	1	0	0	0	0	1	1
	Org. Leadership: Social Innovation - Onl	0	0	0	0	1	1	0	0	0	2	3	1	0	0	0	2	4	2
	<i>Online GR Total</i>	<i>0</i>	<i>0</i>	<i>1</i>	<i>1</i>	<i>3</i>	<i>2</i>	<i>0</i>	<i>0</i>	<i>4</i>	<i>6</i>	<i>15</i>	<i>9</i>	<i>0</i>	<i>0</i>	<i>5</i>	<i>7</i>	<i>18</i>	<i>11</i>
	Dept. of Comm. Engag. & Lead. Total	20	13	13	9	17	8	88	69	76	68	71	3	108	82	89	77	88	11
Dept. of Management (School of Business)																			
Regular Undergraduate																			
	Business Administration	0	1	2	9	22	13	0	0	0	0	0	0	0	1	2	9	22	13
	*Business Mgmt	17	10	0	0	0	0	5	1	0	0	0	0	22	11	0	0	0	0
	Business Mgmt: Entrepreneurship	25	31	28	27	21	-6	2	2	1	0	0	0	27	33	29	27	21	-6
	Business Mgmt: General	48	47	49	43	43	0	4	3	3	2	2	0	52	50	52	45	45	0
	Business Mgmt: Hospitality	0	3	2	3	5	2	0	0	0	0	0	0	0	3	2	3	5	2
	Business Mgmt: International Bus.	19	31	23	19	20	1	1	0	1	0	0	0	20	31	24	19	20	1
	*Business Mgmt: Marketing	30	8	1	0	1	1	1	0	1	0	0	0	31	8	2	0	1	1
	Human Resource Mgmt	13	22	26	15	10	-5	3	2	1	0	0	0	16	24	27	15	10	-5
	Human Resource Mgmt-PB	0	0	0	0	0	0	2	2	1	0	0	0	2	2	1	0	0	0
	*Marketing and Sales	7	11	3	3	1	-2	0	0	0	0	0	0	7	11	3	3	1	-2
	Marketing and Sales: Digital Marketing	0	0	0	0	1	1	0	0	0	0	0	0	0	0	0	0	1	1
	Marketing and Sales: General	0	6	6	10	13	3	0	0	1	0	1	1	0	6	7	10	14	4
	Marketing and Sales: Marketing Mgmt	1	11	17	18	14	-4	0	0	0	1	1	0	1	11	17	19	15	-4

Table 4.14. (Continued)																			
School / Department / Student-Type		Full-time						Part-time						Total					
		FA19	FA20	FA21	FA22	FA23	Var.	FA19	FA20	FA21	FA22	FA23	Var.	FA19	FA20	FA21	FA22	FA23	Var.
<i>Dept. of Management (School of Business) (cont.)</i>																			
<u>Regular Undergraduate (cont.)</u>																			
Marketing and Sales: Professional Sales		0	1	2	3	2	-1	0	0	0	0	0	0	0	1	2	3	2	-1
<i>Regular UG Total</i>		160	182	159	150	153	3	18	10	9	3	4	1	178	192	168	153	157	4
<u>Online Undergraduate</u>																			
Business Administration - Online		0	0	4	11	12	1	0	1	2	6	13	7	0	1	6	17	25	8
Business Mgmt - Online		1	1	8	6	7	1	6	8	6	3	3	0	7	9	14	9	10	1
Business Mgmt-PB - Online		1	0	0	0	0	0	2	1	1	1	1	0	3	1	1	1	1	0
Business Mgmt: Entrepreneurship - Online		3	4	3	1	0	-1	5	1	3	4	3	-1	8	5	6	5	3	-2
Business Mgmt: General - Online		27	24	4	1	0	-1	22	19	15	7	4	-3	49	43	19	8	4	-4
Business Mgmt: Hospitality - Online		0	0	0	0	0	0	0	0	0	1	0	-1	0	0	0	1	0	-1
Business Mgmt: International Bus. - Online		0	0	1	0	0	0	0	0	0	0	0	0	0	0	1	0	0	0
*Business Mgmt: Marketing - Online		1	1	1	1	0	-1	0	0	0	0	0	0	1	1	1	1	0	-1
Human Resource Mgmt - Online		4	9	9	8	5	-3	15	12	4	7	12	5	19	21	13	15	17	2
Human Resource Mgmt-PB - Online		0	1	0	0	0	0	0	4	4	2	1	-1	0	5	4	2	1	-1
Marketing and Sales - Online		2	5	2	1	2	1	3	2	1	1	1	0	5	7	3	2	3	1
Marketing and Sales: Marketing Mgt -Onl		0	0	2	0	2	2	0	0	0	1	1	0	0	0	2	1	3	2
Marketing and Sales: Prof. Sales - Online		0	1	0	0	0	0	0	1	1	2	0	-2	0	2	1	2	0	-2
<i>Online UG Total</i>		39	46	34	29	28	-1	53	49	37	35	39	4	92	95	71	64	67	3
<u>Regular Graduate</u>																			
Info Systems & Bus Analytics (MS)		0	5	5	4	0	-4	0	1	1	2	1	-1	0	6	6	6	1	-5
Info Systems & Bus Analytics/MBA (dual)		0	2	1	1	1	0	0	0	1	1	1	0	0	2	2	2	2	0
Info Systems & Bus Analytics/MSEM (dua		0	0	0	1	0	-1	0	0	0	0	0	0	0	0	0	1	0	-1
Master of Business Administration		40	31	26	19	31	12	81	39	29	24	6	-18	121	70	55	43	37	-6
Master of Bus. Admin./MA (concurrent)		0	0	0	0	0	0	0	0	0	0	1	1	0	0	0	0	1	1
<i>Regular GR Total</i>		40	38	32	25	32	7	81	40	31	27	9	-18	121	78	63	52	41	-11
<u>Online Graduate</u>																			
Healthcare Admin & Mgmt - Online		0	1	0	1	2	1	51	37	34	19	11	-8	51	38	34	20	13	-7
Master of Business Admin - Online		45	25	15	13	17	4	70	63	36	22	20	-2	115	88	51	35	37	2
<i>Online GR Total</i>		45	26	15	14	19	5	121	100	70	41	31	-10	166	126	85	55	50	-5
<i>Dept. of Management Total</i>		284	292	240	218	232	14	273	199	147	106	83	-23	557	491	387	324	315	-9

Table 4.14. (Continued)																			
School / Department / Student-Type		Full-time						Part-time						Total					
		FA19	FA20	FA21	FA22	FA23	Var.	FA19	FA20	FA21	FA22	FA23	Var.	FA19	FA20	FA21	FA22	FA23	Var.
Dept. of Sports, Arts & Entertainment Mgt (School of Business)																			
Regular Undergraduate																			
Sports, Arts and Entertainment Mgt		263	215	182	153	132	-21	4	6	7	0	4	4	267	221	189	153	136	-17
<i>Regular UG Total</i>		<i>263</i>	<i>215</i>	<i>182</i>	<i>153</i>	<i>132</i>	<i>-21</i>	<i>4</i>	<i>6</i>	<i>7</i>	<i>0</i>	<i>4</i>	<i>4</i>	<i>267</i>	<i>221</i>	<i>189</i>	<i>153</i>	<i>136</i>	<i>-17</i>
Dept. of Sports, Arts & Entertain Mgt Total		263	215	182	153	132	-21	4	6	7	0	4	4	267	221	189	153	136	-17
School of Business Total		680	628	530	468	479	11	419	310	262	201	188	-13	1099	938	792	669	667	-2
School of Communication																			
Regular Undergraduate																			
*Broadcast Production & Media Mgt		45	44	38	26	14	-12	1	1	1	0	0	0	46	45	39	26	14	-12
*Broadcast Reporting		28	9	4	0	0	0	1	0	2	0	0	0	29	9	6	0	0	0
Broadcasting: Production		0	0	0	10	8	-2	0	0	0	0	0	0	0	0	0	10	8	-2
Broadcasting: Reporting		0	0	0	15	21	6	0	0	0	0	0	0	0	0	0	15	21	6
Broadcasting: Reporting 4+1		0	0	0	0	2	2	0	0	0	0	0	0	0	0	0	0	2	2
Digital Journalism		0	0	0	14	15	1	0	0	0	0	0	0	0	0	0	14	15	1
Digital Journalism: Photojournalism		0	0	0	2	3	1	0	0	0	0	0	0	0	0	0	2	3	1
Digital Journalism: Photojournalism 4+1		0	0	0	0	1	1	0	0	0	0	0	0	0	0	0	0	1	1
Graphic and Interactive Design		20	37	51	47	43	-4	0	0	0	1	1	0	20	37	51	48	44	-4
*Journalism		54	56	53	25	9	-16	1	0	0	0	0	0	55	56	53	25	9	-16
*Mass Communication		12	3	1	1	0	-1	0	1	0	0	0	0	12	4	1	1	0	-1
*Multimedia		50	56	46	23	11	-12	2	1	0	3	0	-3	52	57	46	26	11	-15
*Multimedia: Graphic Design		17	12	6	4	1	-3	0	2	0	0	0	0	17	14	6	4	1	-3
Multimedia: Production		0	0	0	4	5	1	0	0	0	0	1	1	0	0	0	4	6	2
Multimedia: Visual Communication		0	0	0	3	5	2	0	0	0	0	0	0	0	0	0	3	5	2
Multimedia: Visual Communication 4+1		0	0	0	0	1	1	0	0	0	0	0	0	0	0	0	0	1	1
Photography		40	32	25	26	25	-1	4	1	1	0	0	0	44	33	26	26	25	-1
*Photography: Commercial		2	0	2	1	0	-1	0	0	0	0	0	0	2	0	2	1	0	-1
*Photojournalism		11	5	3	1	0	-1	0	0	1	0	0	0	11	5	4	1	0	-1
*Public Relations & Advertising		60	42	33	23	8	-15	1	0	0	0	0	0	61	42	33	23	8	-15
Public Relations, Adv. & SocMed: PR/AD		0	0	0	1	4	3	0	0	0	0	0	0	0	0	0	1	4	3
Public Relations, Adv. & SocMed: SM		0	0	0	13	16	3	0	0	0	0	0	0	0	0	0	13	16	3
Sports Communication		0	0	12	31	42	11	0	0	0	0	0	0	0	0	12	31	42	11

Table 4.14. (Continued)																		
School / Department / Student-Type	Full-time						Part-time						Total					
	FA19	FA20	FA21	FA22	FA23	Var.	FA19	FA20	FA21	FA22	FA23	Var.	FA19	FA20	FA21	FA22	FA23	Var.
<i>School of Communication (cont.)</i>																		
<u>Regular Undergraduate (cont.)</u>																		
Sports Communication 4+1	0	0	0	0	3	3	0	0	0	0	0	0	0	0	0	0	3	3
Regular UG Total	339	296	274	270	237	-33	10	6	5	4	2	-2	349	302	279	274	239	-35
<u>Online Undergraduate</u>																		
Certificate in Social Media - Online	0	0	0	0	0	0	0	0	2	4	0	-4	0	0	2	4	0	-4
*Mass Communication - Online	1	0	0	0	0	0	1	0	0	0	0	0	2	0	0	0	0	0
*Public Relations & Advertising-Online	11	12	6	5	3	-2	11	7	8	8	4	-4	22	19	14	13	7	-6
Public Relations, Adv.&SocMed: PRAD-O	0	0	0	0	1	1	0	0	0	0	0	0	0	0	0	0	1	1
Public Relations, Adv.&SocMed: SM -Onl	0	0	0	1	9	8	0	0	0	1	5	4	0	0	0	2	14	12
Social Media Management - Online	0	1	2	2	2	0	0	0	0	0	1	1	0	1	2	2	3	1
Online UG Total	12	13	8	8	15	7	12	7	10	13	10	-3	24	20	18	21	25	4
<u>Regular Graduate</u>																		
Broadcasting,Sports Med.,Docu./Masters	0	0	0	0	2	2	0	0	0	0	1	1	0	0	0	0	3	3
*Communication Technology/Masters	3	4	1	0	0	0	1	1	0	0	1	1	4	5	1	0	1	1
*Journalism & Comm/MBA (concurrent)	9	8	4	1	0	-1	0	3	1	1	0	-1	9	11	5	2	0	-2
*Media Comm (Documentary Specializ.)	1	2	2	1	0	-1	2	1	1	1	0	-1	3	3	3	2	0	-2
*Media Comm (Journalism Specializ.)	2	2	1	4	2	-2	1	2	0	2	2	0	3	4	1	6	4	-2
*Media Comm (PR & Adver Specializ.)	3	2	0	0	0	0	2	1	0	0	0	0	5	3	0	0	0	0
Media Comm/MBA (concurrent)	0	0	0	1	0	-1	0	0	0	1	1	0	0	0	0	2	1	-1
Multimedia/Masters	0	0	0	0	1	1	0	0	0	0	0	0	0	0	0	0	1	1
*Public Relations & Advertising/Masters	0	3	6	3	0	-3	0	0	0	2	2	0	0	3	6	5	2	-3
Public Relations, Adv. & SocMed/Masters	0	0	0	9	10	1	0	0	0	2	4	2	0	0	0	11	14	3
Regular GR Total	18	21	14	19	15	-4	6	8	2	9	11	2	24	29	16	28	26	-2
<u>Online Graduate</u>																		
*Communication Technology - Online	6	3	2	1	0	-1	10	10	5	4	2	-2	16	13	7	5	2	-3
Multimedia/Masters - Online	0	0	0	0	3	3	0	0	0	1	2	1	0	0	0	1	5	4
Online GR Total	6	3	2	1	3	2	10	10	5	5	4	-1	16	13	7	6	7	1
School of Communication Total	375	333	298	298	270	-28	38	31	22	31	27	-4	413	364	320	329	297	-32

Table 4.14. (Continued)																			
School / Department / Student-Type		Full-time						Part-time						Total					
		FA19	FA20	FA21	FA22	FA23	Var.	FA19	FA20	FA21	FA22	FA23	Var.	FA19	FA20	FA21	FA22	FA23	Var.
Dept. of Cinema Arts (Conservatory of Performing Arts)																			
Regular Undergraduate																			
	Animation	0	6	20	34	43	9	0	0	0	1	0	-1	0	6	20	35	43	8
	*Animation and Visual Effects (BA)	22	22	15	6	4	-2	3	1	1	1	0	-1	25	23	16	7	4	-3
	*Animation and Visual Effects (BFA)	35	25	18	10	2	-8	1	0	0	0	1	1	36	25	18	10	3	-7
	Cinema Arts: Animation	0	1	6	10	9	-1	0	0	1	0	2	2	0	1	7	10	11	1
	Cinema Arts: Cinema	0	7	20	28	25	-3	0	0	2	1	0	-1	0	7	22	29	25	-4
	Cinema Arts: Screenwriting	0	0	5	10	12	2	0	0	1	0	0	0	0	0	6	10	12	2
	*Cinema & Media Studies	30	30	18	6	2	-4	0	2	2	0	0	0	30	32	20	6	2	-4
	*Cinema Production (BA)	28	11	1	0	0	0	1	0	1	0	0	0	29	11	2	0	0	0
	Cinema Production (BFA)	113	100	101	96	85	-11	1	0	2	3	2	-1	114	100	103	99	87	-12
	*Screenwriting (BA)	1	0	0	0	0	0	1	1	0	1	0	-1	2	1	0	1	0	-1
	Screenwriting (BFA)	21	19	25	31	36	5	2	0	0	0	2	2	23	19	25	31	38	7
	*Writing for the Screen & Media	11	7	4	1	0	-1	0	0	0	0	0	0	11	7	4	1	0	-1
	Regular UG Total	261	228	233	232	218	-14	9	4	10	7	7	0	270	232	243	239	225	-14
Regular Graduate																			
	Writing for the Screen & Stage/MFA	25	19	19	15	14	-1	1	0	1	0	0	0	26	19	20	15	14	-1
	Regular GR Total	25	19	19	15	14	-1	1	0	1	0	0	0	26	19	20	15	14	-1
	Dept. of Cinema Arts Total	286	247	252	247	232	-15	10	4	11	7	7	0	296	251	263	254	239	-15
Dept. of Dance (Conservatory of Performing Arts)																			
Regular Undergraduate																			
	*Dance (BA)	1	0	0	0	0	0	0	0	0	0	0	0	1	0	0	0	0	0
	*Dance: Ballet (BA)	8	3	1	1	0	-1	0	0	0	0	0	0	8	3	1	1	0	-1
	*Dance: Jazz (BA)	19	8	4	1	0	-1	1	1	0	0	0	0	20	9	4	1	0	-1
	*Dance: Modern (BA)	10	5	2	1	1	0	0	0	1	0	0	0	10	5	3	1	1	0
	*Dance (BFA)	1	1	1	0	0	0	0	0	0	0	0	0	1	1	1	0	0	0
	Dance: Ballet (BFA)	64	63	68	54	64	10	0	2	1	2	1	-1	64	65	69	56	65	9
	Dance: Jazz (BFA)	115	114	127	128	128	0	0	0	1	0	1	1	115	114	128	128	129	1
	Dance: Modern (BFA)	97	113	138	122	122	0	0	1	0	2	0	-2	97	114	138	124	122	-2
	Regular UG Total	315	307	341	307	315	8	1	4	3	4	2	-2	316	311	344	311	317	6
	Dept. of Dance Total	315	307	341	307	315	8	1	4	3	4	2	-2	316	311	344	311	317	6

Table 4.14. (Continued)																			
School / Department / Student-Type		Full-time						Part-time						Total					
		FA19	FA20	FA21	FA22	FA23	Var.	FA19	FA20	FA21	FA22	FA23	Var.	FA19	FA20	FA21	FA22	FA23	Var.
Dept. of Theatre (Conservatory of Performing Arts)																			
Regular Undergraduate																			
Acting	55	58	66	67	77	10	0	1	1	1	1	0	55	59	67	68	78	10	
Musical Theatre	92	91	87	84	87	3	0	1	1	0	2	2	92	92	88	84	89	5	
*Theatre Arts: Performance&Practices	57	31	20	3	0	-3	1	1	2	0	0	0	58	32	22	3	0	-3	
*Theatre Arts (BFA)	0	1	2	1	0	-1	0	0	0	0	0	0	0	1	2	1	0	-1	
Theatre Arts: Directing	0	3	8	7	6	-1	0	0	0	0	0	0	0	3	8	7	6	-1	
Theatre Arts: Playwriting	0	0	1	2	3	1	0	0	0	0	0	0	0	0	1	2	3	1	
Theatre Arts: Self-Directed	33	43	58	51	48	-3	0	0	0	0	0	0	33	43	58	51	48	-3	
Theatre Production: Design	20	16	25	22	14	-8	0	0	0	0	0	0	20	16	25	22	14	-8	
Theatre Production: Stage Mgt	28	26	23	29	22	-7	0	0	1	0	0	0	28	26	24	29	22	-7	
Theatre Production: Tech Desgn&Mgt	15	15	10	12	22	10	0	0	0	1	0	-1	15	15	10	13	22	9	
<i>Regular UG Total</i>	<i>300</i>	<i>284</i>	<i>300</i>	<i>278</i>	<i>279</i>	<i>1</i>	<i>1</i>	<i>3</i>	<i>5</i>	<i>2</i>	<i>3</i>	<i>1</i>	<i>301</i>	<i>287</i>	<i>305</i>	<i>280</i>	<i>282</i>	<i>2</i>	
Dept. of Theatre Total	300	284	300	278	279	1	1	3	5	2	3	1	301	287	305	280	282	2	
Conservatory of Performing Arts Total		901	838	893	832	826	-6	12	11	19	13	-1	913	849	912	845	838	-7	
Dept. of Leadership & Organizational Admin. (School of Education)																			
Online Undergraduate																			
Instructional Tech. Specialist (Cert.) - Onl	0	0	0	0	0	0	0	0	4	5	7	2	0	0	4	5	7	2	
<i>Online UG Total</i>	<i>0</i>	<i>0</i>	<i>0</i>	<i>0</i>	<i>0</i>	<i>0</i>	<i>0</i>	<i>0</i>	<i>4</i>	<i>5</i>	<i>7</i>	<i>2</i>	<i>0</i>	<i>0</i>	<i>4</i>	<i>5</i>	<i>7</i>	<i>2</i>	
Regular Graduate																			
*Educational Administration	0	0	0	0	0	0	0	1	0	0	0	0	0	1	0	0	0	0	
Leadership & Admin (Doctorate)	2	0	0	1	0	-1	95	71	48	28	22	-6	97	71	48	29	22	-7	
<i>Regular GR Total</i>	<i>2</i>	<i>0</i>	<i>0</i>	<i>1</i>	<i>0</i>	<i>-1</i>	<i>95</i>	<i>72</i>	<i>48</i>	<i>28</i>	<i>22</i>	<i>-6</i>	<i>97</i>	<i>72</i>	<i>48</i>	<i>29</i>	<i>22</i>	<i>-7</i>	
Online Graduate																			
*Adult Learning & Training - Online	0	0	0	0	0	0	15	5	0	0	0	0	15	5	0	0	0	0	
*Athletic Coaching - Online	3	0	0	0	0	0	25	13	5	0	0	0	28	13	5	0	0	0	
Athletic Coach & Administration - Online	0	0	0	3	7	4	0	16	24	25	33	8	0	16	24	28	40	12	
*Curriculum and Instruction - Online	1	3	2	0	0	0	39	39	47	12	0	-12	40	42	49	12	0	-12	
Educational Administration - Online	0	1	1	1	0	-1	50	55	56	37	33	-4	50	56	57	38	33	-5	
Leadership&Admin (Doct.) - Online	0	1	0	0	1	1	40	85	108	118	118	0	40	86	108	118	119	1	

Table 4.14. (Continued)																			
School / Department / Student-Type		Full-time						Part-time						Total					
		FA19	FA20	FA21	FA22	FA23	Var.	FA19	FA20	FA21	FA22	FA23	Var.	FA19	FA20	FA21	FA22	FA23	Var.
Dept. of Leadership & Organizational Admin. (School of Education) (cont.)																			
Online Graduate (cont.)																			
M.A. Learning, Design & Tech. -Online		0	0	0	0	0	0	0	0	0	1	6	5	0	0	0	1	6	5
M.Ed Learning, Design & Tech. - Online		0	0	0	0	0	0	0	0	5	18	21	3	0	0	5	18	21	3
M.Ed Teaching and Leadership -Online		0	0	0	0	1	1	0	0	0	24	49	25	0	0	0	24	50	26
School Principal K-12 (Cert.) - Online		0	0	0	1	0	-1	91	88	84	97	108	11	91	88	84	98	108	10
Superintendents Letter Eligibility-Onln		0	0	0	0	0	0	24	28	22	15	29	14	24	28	22	15	29	14
<i>Online GR Total</i>		<i>4</i>	<i>5</i>	<i>3</i>	<i>5</i>	<i>9</i>	<i>4</i>	<i>284</i>	<i>329</i>	<i>351</i>	<i>347</i>	<i>397</i>	<i>50</i>	<i>288</i>	<i>334</i>	<i>354</i>	<i>352</i>	<i>406</i>	<i>54</i>
Dept. of Leadership & Org. Admin. Total		6	5	3	6	9	3	379	401	403	380	426	46	385	406	406	386	435	49
Dept. of Teaching and Learning (School of Education)																			
Regular Undergraduate																			
Biological Sciences/Secondary Ed		0	0	0	1	1	0	0	0	0	0	0	0	0	0	0	1	1	0
Early Childhood Education		2	0	0	0	0	0	1	0	0	0	0	0	3	0	0	0	0	0
Education/Undeclared		81	69	53	55	43	-12	6	2	2	1	2	1	87	71	55	56	45	-11
English/Secondary Ed		2	3	3	1	1	0	0	0	0	0	0	0	2	3	3	1	1	0
*English/Sec Ed/Spec Ed 7th-12th		3	3	2	0	0	0	0	0	0	0	0	0	3	3	2	0	0	0
Instructional Studies		3	1	2	5	1	-4	3	2	0	1	0	-1	6	3	2	6	1	-5
Mathematics/Secondary Ed		1	1	2	1	1	0	0	0	0	0	0	0	1	1	2	1	1	0
*Mathematics/Secondary Ed-PB		1	0	0	0	0	0	0	0	0	0	0	0	1	0	0	0	0	0
Mathematics/Sec Ed/Spec Ed PreK-12		0	0	0	0	1	1	0	0	0	0	0	0	0	0	0	0	1	1
PA Cert Education w/ Special Ed PreK-12		0	0	0	0	2	2	0	0	0	0	0	0	0	0	0	0	2	2
PA Cert English 4th-8th		0	0	1	1	2	1	0	0	0	0	0	0	0	0	1	1	2	1
*PA Cert English 4th-8th Spec Educ		1	1	0	0	0	0	0	0	0	0	0	0	1	1	0	0	0	0
PA Cert Math 4th-8th		0	1	1	0	0	0	0	0	0	0	0	0	0	1	1	0	0	0
PA Cert PreK-4th		10	12	12	11	11	0	1	0	0	0	1	1	11	12	12	11	12	1
*PA Cert PreK-4th-PB		1	0	0	0	0	0	0	0	0	0	0	0	1	0	0	0	0	0
*PA Cert PreK-4th Spec Educ PreK-8		11	12	20	2	0	-2	0	0	0	0	0	0	11	12	20	2	0	-2
*PA Cert PreK-4th Spec Educ-PB		0	1	0	0	0	0	0	0	0	0	0	0	0	1	0	0	0	0
PA Cert PreK-4th Spec Educ PreK-12th		0	0	0	18	8	-10	0	0	0	0	0	0	0	0	0	18	8	-10
PA Cert Science 4th-8th		0	0	0	1	1	0	0	0	0	0	0	0	0	0	0	1	1	0
*PA Cert Science 4th-8th Spec Educ		1	1	0	0	0	0	0	0	0	0	0	0	1	1	0	0	0	0
PA Cert Social Studies 4th-8th		0	2	2	0	1	1	0	0	0	0	0	0	0	2	2	0	1	1
*PA Cert Social Studies 4-8 Spec Educ		1	1	0	0	0	0	0	0	0	0	0	0	1	1	0	0	0	0
Social Studies/Secondary Ed		2	2	2	1	2	1	0	0	0	0	0	0	2	2	2	1	2	1

Table 4.14. (Continued)																			
School / Department / Student-Type	Full-time						Part-time						Total						
	FA19	FA20	FA21	FA22	FA23	Var.	FA19	FA20	FA21	FA22	FA23	Var.	FA19	FA20	FA21	FA22	FA23	Var.	
<i>Dept. of Teaching and Learning (School of Education) (cont.)</i>																			
<u>Regular Undergraduate (cont.)</u>																			
*Social Studies/Secondary Ed-PB	1	0	0	0	0	0	0	0	0	0	0	0	1	0	0	0	0	0	0
*Social Studies/Sec Ed/Spec Ed 7th-12th	1	1	1	0	0	0	0	0	0	0	0	0	1	1	1	0	0	0	0
Social Studies/Sec Ed/Spec Ed PreK-12	0	0	0	0	1	1	0	0	0	0	0	0	0	0	0	0	1	1	1
<i>Regular UG Total</i>	122	111	101	97	76	-21	11	4	2	2	3	1	133	115	103	99	79	-20	
<u>Online Undergraduate</u>																			
Instructional Studies - Online	0	3	4	5	5	0	0	2	2	0	2	2	0	5	6	5	7	2	2
Reading Specialist (Cert.) - Online	0	0	0	0	0	0	0	5	13	15	12	-3	0	5	13	15	12	-3	-3
<i>Online UG Total</i>	0	3	4	5	5	0	0	7	15	15	14	-1	0	10	19	20	19	-1	
<u>Regular Graduate</u>																			
*M.Ed Secondary Educ Cert 7-12th	3	5	1	0	0	0	9	4	1	0	0	0	12	9	2	0	0	0	0
<i>Regular GR Total</i>	3	5	1	0	0	0	9	4	1	0	0	0	12	9	2	0	0	0	
<u>Online Graduate</u>																			
*Masters Spec Edu w/Cert PreK-8 -Onl	0	0	0	0	0	0	24	17	5	0	0	0	24	17	5	0	0	0	0
*Masters Spec Edu w/Cert 7-12 Online	0	0	0	0	0	0	6	8	2	0	0	0	6	8	2	0	0	0	0
M.A. Spec Educ w/Cert PreK-12 -Online	0	0	0	1	2	1	0	11	32	36	37	1	0	11	32	37	39	2	2
M.Ed Reading & Literacy -Online	0	0	0	1	0	-1	0	0	0	11	34	23	0	0	0	12	34	22	22
M.Ed Secondary Educ Cert 7-12 -Online	0	0	1	4	7	3	0	9	22	17	22	5	0	9	23	21	29	8	8
M.Ed Spec Educ w/Cert PreK-12 -Online	0	0	2	7	8	1	0	17	36	22	23	1	0	17	38	29	31	2	2
M.Ed w/Cert PreK-4 -Online	0	0	2	4	7	3	0	18	29	31	43	12	0	18	31	35	50	15	15
<i>Online GR Total</i>	0	0	5	17	24	7	30	80	126	117	159	42	30	80	131	134	183	49	
<i>Dept. of Teaching and Learning Total</i>	125	119	111	119	105	-14	50	95	144	134	176	42	175	214	255	253	281	28	

Table 4.14. (Continued)																			
School / Department / Student-Type		Full-time						Part-time						Total					
		FA19	FA20	FA21	FA22	FA23	Var.	FA19	FA20	FA21	FA22	FA23	Var.	FA19	FA20	FA21	FA22	FA23	Var.
Miscellaneous Dept. (School of Education)																			
UG Professional Development																			
	Professional Development-UG	0	0	0	0	0	0	33	0	0	0	0	0	33	0	0	0	0	0
	<i>UG Professional Development Total</i>	<i>0</i>	<i>0</i>	<i>0</i>	<i>0</i>	<i>0</i>	<i>0</i>	<i>33</i>	<i>0</i>	<i>0</i>	<i>0</i>	<i>0</i>	<i>0</i>	<i>33</i>	<i>0</i>	<i>0</i>	<i>0</i>	<i>0</i>	<i>0</i>
GR Professional Development																			
	Professional Development-GR	0	0	0	0	0	0	18	16	2	0	1	1	18	16	2	0	1	1
	Professional Dev-GR: PreK-Grade 4	0	0	0	0	0	0	0	4	17	28	25	-3	0	4	17	28	25	-3
	Professional Dev-GR: Secondary Educ	0	0	0	0	0	0	0	9	35	27	29	2	0	9	35	27	29	2
	Professional Dev-GR: Special Ed PrK-12	0	0	0	0	0	0	0	0	1	13	30	17	0	0	1	13	30	17
	*Reading Recovery Program	0	0	0	0	0	0	0	0	2	6	0	-6	0	0	2	6	0	-6
	<i>GR Professional Development Total</i>	<i>0</i>	<i>0</i>	<i>0</i>	<i>0</i>	<i>0</i>	<i>0</i>	<i>18</i>	<i>29</i>	<i>57</i>	<i>74</i>	<i>85</i>	<i>11</i>	<i>18</i>	<i>29</i>	<i>57</i>	<i>74</i>	<i>85</i>	<i>11</i>
	Dept. of Miscellaneous (Education) Total	0	0	0	0	0	0	51	29	57	74	85	11	51	29	57	74	85	11
School of Education Total		131	124	114	125	114	-11	480	525	604	588	687	99	611	649	718	713	801	88
University Grand Total		2830	2580	2490	2340	2289	-51	1099	1011	1015	948	1010	62	3929	3591	3505	3288	3299	11

Note for Fall 2023:

- The department of Teaching & Learning and the department of Leadership & Organizational Administration were created within the School of Education
- * Majors with an asterisk have been discontinued and are no longer accepting new enrollees

Table 4.15. Enrollment Trends, 5-Yr Variance, New and Returning by School/Department/Student-Type

School / Department / Student-Type																		
<i>Dept. of Criminal Justice & Intelligence Studies (School of Arts & Sciences)</i>																		
<u>Regular Undergraduate</u>	Full-time						Part-time						Total					
	FA19	FA20	FA21	FA22	FA23	Var.	FA19	FA20	FA21	FA22	FA23	Var.	FA19	FA20	FA21	FA22	FA23	Var.
Criminal Justice	64	52	54	40	37	-3	5	7	5	1	2	1	69	59	59	41	39	-2
<i>New</i>	19	16	19	12	14	2	1	2	0	0	2	2	20	18	19	12	16	4
<i>Returning</i>	45	36	35	28	23	-5	4	5	5	1	0	-1	49	41	40	29	23	-6
Forensic Science	60	72	80	69	63	-6	1	1	3	0	3	3	61	73	83	69	66	-3
<i>New</i>	32	23	28	24	23	-1	1	0	0	0	1	1	33	23	28	24	24	0
<i>Returning</i>	28	49	52	45	40	-5	0	1	3	0	2	2	28	50	55	45	42	-3
Intelligence & National Security	48	27	27	23	20	-3	4	7	1	0	1	1	52	34	28	23	21	-2
<i>New</i>	12	4	12	11	4	-7	1	1	0	0	0	0	13	5	12	11	4	-7
<i>Returning</i>	36	23	15	12	16	4	3	6	1	0	1	1	39	29	16	12	17	5
<i>New</i>	63	43	59	47	41	-6	3	3	0	0	3	3	66	46	59	47	44	-3
<i>Returning</i>	109	108	102	85	79	-6	7	12	9	1	3	2	116	120	111	86	82	-4
CrimJustice&IntelStds-Regular UG Total	172	151	161	132	120	-12	10	15	9	1	6	5	182	166	170	133	126	-7
<u>Online Undergraduate</u>	Full-time						Part-time						Total					
	FA19	FA20	FA21	FA22	FA23	Var.	FA19	FA20	FA21	FA22	FA23	Var.	FA19	FA20	FA21	FA22	FA23	Var.
Criminal Justice - Online	20	13	11	13	9	-4	17	13	5	13	11	-2	37	26	16	26	20	-6
<i>New</i>	3	3	3	4	5	1	4	4	0	5	2	-3	7	7	3	9	7	-2
<i>Returning</i>	17	10	8	9	4	-5	13	9	5	8	9	1	30	19	13	17	13	-4
*Cybersecurity & Investigations - Online	0	0	0	2	0	-2	0	0	0	0	0	0	0	0	0	2	0	-2
<i>New</i>	0	0	0	2	0	-2	0	0	0	0	0	0	0	0	0	2	0	-2
<i>Returning</i>	0	0	0	0	0	0	0	0	0	0	0	0	0	0	0	0	0	0
Intelligence & National Security - Online	0	0	0	0	3	3	0	0	0	4	2	-2	0	0	0	4	5	1
<i>New</i>	0	0	0	0	0	0	0	0	0	2	0	-2	0	0	0	2	0	-2
<i>Returning</i>	0	0	0	0	3	3	0	0	0	2	2	0	0	0	0	2	5	3
<i>New</i>	3	3	3	6	5	-1	4	4	0	7	2	-5	7	7	3	13	7	-6
<i>Returning</i>	17	10	8	9	7	-2	13	9	5	10	11	1	30	19	13	19	18	-1
CrimJustice&IntelStds-Online UG Total	20	13	11	15	12	-3	17	13	5	17	13	-4	37	26	16	32	25	-7
<u>Graduate</u>	Full-time						Part-time						Total					
	FA19	FA20	FA21	FA22	FA23	Var.	FA19	FA20	FA21	FA22	FA23	Var.	FA19	FA20	FA21	FA22	FA23	Var.
*Criminal Justice Administration	9	8	5	0	0	0	0	1	1	0	0	0	9	9	6	0	0	0
<i>New</i>	9	8	5	0	0	0	0	1	0	0	0	0	9	9	5	0	0	0
<i>Returning</i>	0	0	0	0	0	0	0	0	1	0	0	0	0	0	1	0	0	0
<i>New</i>	9	8	5	0	0	0	0	1	0	0	0	0	9	9	5	0	0	0
<i>Returning</i>	0	0	0	0	0	0	0	0	1	0	0	0	0	0	1	0	0	0
CrimJustice&IntelStds-Graduate Total	9	8	5	0	0	0	0	1	1	0	0	0	9	9	6	0	0	0

Table 4.15. (Continued)

School / Department / Student-Type

Dept. of Criminal Justice & Intelligence Studies (School of Arts & Sciences) (cont.)

Online Graduate

	Full-time						Part-time						Total					
	FA19	FA20	FA21	FA22	FA23	Var.	FA19	FA20	FA21	FA22	FA23	Var.	FA19	FA20	FA21	FA22	FA23	Var.
Intelligence & Global Security - Online	8	4	1	3	6	3	14	12	14	4	5	1	22	16	15	7	11	4
New	4	1	0	2	4	2	5	6	3	1	1	0	9	7	3	3	5	2
Returning	4	3	1	1	2	1	9	6	11	3	4	1	13	9	12	4	6	2
New	4	1	0	2	4	2	5	6	3	1	1	0	9	7	3	3	5	2
Returning	4	3	1	1	2	1	9	6	11	3	4	1	13	9	12	4	6	2
CrimJustice&IntelStds-Online GR Total	8	4	1	3	6	3	14	12	14	4	5	1	22	16	15	7	11	4

	Full-time						Part-time						Total					
	FA19	FA20	FA21	FA22	FA23	Var.	FA19	FA20	FA21	FA22	FA23	Var.	FA19	FA20	FA21	FA22	FA23	Var.
New	79	55	67	55	50	-5	12	14	3	8	6	-2	91	69	70	63	56	-7
Returning	130	121	111	95	88	-7	29	27	26	14	18	4	159	148	137	109	106	-3
Criminal Justice & Intel Stds - TOTAL	209	176	178	150	138	-12	41	41	29	22	24	2	250	217	207	172	162	-10

Dept. of Literature, Culture, and Society (School of Arts & Sciences)

Regular Undergraduate

	Full-time						Part-time						Total					
	FA19	FA20	FA21	FA22	FA23	Var.	FA19	FA20	FA21	FA22	FA23	Var.	FA19	FA20	FA21	FA22	FA23	Var.
Creative Writing	13	10	21	26	16	-10	0	0	0	1	0	-1	13	10	21	27	16	-11
New	12	1	7	10	1	-9	0	0	0	0	0	0	12	1	7	10	1	-9
Returning	1	9	14	16	15	-1	0	0	0	1	0	-1	1	9	14	17	15	-2
English	18	16	15	14	14	0	0	0	0	0	0	0	18	16	15	14	14	0
New	5	1	4	4	5	1	0	0	0	0	0	0	5	1	4	4	5	1
Returning	13	15	11	10	9	-1	0	0	0	0	0	0	13	15	11	10	9	-1
*English/Creative Writing	18	13	8	0	0	0	1	0	0	0	0	0	19	13	8	0	0	0
New	0	0	1	0	0	0	0	0	0	0	0	0	0	0	1	0	0	0
Returning	18	13	7	0	0	0	1	0	0	0	0	0	19	13	7	0	0	0
Global Cultural Studies	14	12	5	1	2	1	0	0	2	1	0	-1	14	12	7	2	2	0
New	3	2	0	0	0	0	0	0	0	1	0	-1	3	2	0	1	0	-1
Returning	11	10	5	1	2	1	0	0	2	0	0	0	11	10	7	1	2	1
History	8	6	6	10	13	3	0	0	0	1	0	-1	8	6	6	11	13	2
New	1	0	3	2	3	1	0	0	0	0	0	0	1	0	3	2	3	1
Returning	7	6	3	8	10	2	0	0	0	1	0	-1	7	6	3	9	10	1
*Interdisciplinary Design (BA)	4	8	3	0	0	0	1	1	1	0	0	0	5	9	4	0	0	0
New	1	0	0	0	0	0	0	0	0	0	0	0	1	0	0	0	0	0
Returning	3	8	3	0	0	0	1	1	1	0	0	0	4	9	4	0	0	0

Table 4.15. (Continued)

School / Department / Student-Type

Dept. of Literature, Culture, and Society (School of Arts & Sciences) (cont.)

Regular Undergraduate (cont.)	Full-time						Part-time						Total					
	FA19	FA20	FA21	FA22	FA23	Var.	FA19	FA20	FA21	FA22	FA23	Var.	FA19	FA20	FA21	FA22	FA23	Var.
*Interdisciplinary Design (BS)	1	2	0	0	0	0	0	0	0	0	0	0	1	2	0	0	0	0
New	0	0	0	0	0	0	0	0	0	0	0	0	0	0	0	0	0	0
Returning	1	2	0	0	0	0	0	0	0	0	0	0	1	2	0	0	0	0
Interdisciplinary Studies (BA)	0	3	5	15	9	-6	0	0	1	0	0	0	0	3	6	15	9	-6
New	0	1	3	7	1	-6	0	0	1	0	0	0	0	1	4	7	1	-6
Returning	0	2	2	8	8	0	0	0	0	0	0	0	0	2	2	8	8	0
Interdisciplinary Studies (BS)	0	1	1	2	7	5	0	1	0	1	0	-1	0	2	1	3	7	4
New	0	1	1	1	2	1	0	1	0	0	0	0	0	2	1	1	2	1
Returning	0	0	0	1	5	4	0	0	0	1	0	-1	0	0	0	2	5	3
Legal Studies	8	14	12	8	5	-3	2	1	2	1	0	-1	10	15	14	9	5	-4
New	2	4	4	2	0	-2	0	0	0	0	0	0	2	4	4	2	0	-2
Returning	6	10	8	6	5	-1	2	1	2	1	0	-1	8	11	10	7	5	-2
*Liberal Studies	7	3	0	0	0	0	1	0	1	0	0	0	8	3	1	0	0	0
New	2	0	0	0	0	0	1	0	0	0	0	0	3	0	0	0	0	0
Returning	5	3	0	0	0	0	0	0	1	0	0	0	5	3	1	0	0	0
Liberal Studies: Applied Arts	0	2	4	3	3	0	0	1	0	0	0	0	0	3	4	3	3	0
New	0	2	2	1	2	1	0	1	0	0	0	0	0	3	2	1	2	1
Returning	0	0	2	2	1	-1	0	0	0	0	0	0	0	0	2	2	1	-1
Liberal Studies: International Studies	0	0	0	0	1	1	0	0	0	0	0	0	0	0	0	0	1	1
New	0	0	0	0	0	0	0	0	0	0	0	0	0	0	0	0	0	0
Returning	0	0	0	0	1	1	0	0	0	0	0	0	0	0	0	0	1	1
Liberal Studies: Public Administration	0	0	1	1	0	-1	0	0	0	0	0	0	0	0	1	1	0	-1
New	0	0	1	0	0	0	0	0	0	0	0	0	0	0	1	0	0	0
Returning	0	0	0	1	0	-1	0	0	0	0	0	0	0	0	0	1	0	-1
Liberal Studies: Self-Design	0	1	1	0	2	2	0	0	0	0	0	0	0	1	1	0	2	2
New	0	0	1	0	2	2	0	0	0	0	0	0	0	0	1	0	2	2
Returning	0	1	0	0	0	0	0	0	0	0	0	0	0	1	0	0	0	0
*Political Science	12	9	1	0	0	0	0	1	0	0	0	0	12	10	1	0	0	0
New	3	0	0	0	0	0	0	0	0	0	0	0	3	0	0	0	0	0
Returning	9	9	1	0	0	0	0	1	0	0	0	0	9	10	1	0	0	0
Political Science: Government & Law	5	12	17	13	15	2	0	0	1	1	1	0	5	12	18	14	16	2
New	2	3	3	2	8	6	0	0	1	0	0	0	2	3	4	2	8	6
Returning	3	9	14	11	7	-4	0	0	0	1	1	0	3	9	14	12	8	-4

Table 4.15. (Continued)

School / Department / Student-Type

Dept. of Literature, Culture, and Society (School of Arts & Sciences) (cont.)

Regular Undergraduate (cont.)

	Full-time						Part-time						Total					
	FA19	FA20	FA21	FA22	FA23	Var.	FA19	FA20	FA21	FA22	FA23	Var.	FA19	FA20	FA21	FA22	FA23	Var.
Political Science: International Studies	6	4	7	2	3	1	0	0	0	0	0	0	6	4	7	2	3	1
<i>New</i>	1	1	2	0	1	1	0	0	0	0	0	0	1	1	2	0	1	1
<i>Returning</i>	5	3	5	2	2	0	0	0	0	0	0	0	5	3	5	2	2	0
Social Justice Studies	1	2	5	4	1	-3	0	0	0	0	0	0	1	2	5	4	1	-3
<i>New</i>	1	0	2	1	0	-1	0	0	0	0	0	0	1	0	2	1	0	-1
<i>Returning</i>	0	2	3	3	1	-2	0	0	0	0	0	0	0	2	3	3	1	-2
<i>New</i>	33	16	34	30	25	-5	1	2	2	1	0	-1	34	18	36	31	25	-6
<i>Returning</i>	82	102	78	69	66	-3	4	3	6	5	1	-4	86	105	84	74	67	-7
Lit,Culture&Society-Regular UG Total	115	118	112	99	91	-8	5	5	8	6	1	-5	120	123	120	105	92	-13

Online Undergraduate

	Full-time						Part-time						Total					
	FA19	FA20	FA21	FA22	FA23	Var.	FA19	FA20	FA21	FA22	FA23	Var.	FA19	FA20	FA21	FA22	FA23	Var.
*Interdisciplinary Design (BA) - Online	4	2	0	0	0	0	6	5	0	0	0	0	10	7	0	0	0	0
<i>New</i>	0	0	0	0	0	0	0	0	0	0	0	0	0	0	0	0	0	0
<i>Returning</i>	4	2	0	0	0	0	6	5	0	0	0	0	10	7	0	0	0	0
*Interdisciplinary Design (BS) - Online	0	0	0	0	0	0	1	0	0	0	0	0	1	0	0	0	0	0
<i>New</i>	0	0	0	0	0	0	0	0	0	0	0	0	0	0	0	0	0	0
<i>Returning</i>	0	0	0	0	0	0	1	0	0	0	0	0	1	0	0	0	0	0
Interdisciplinary Studies (BA) - Online	0	0	0	8	3	-5	0	0	1	5	10	5	0	0	1	13	13	0
<i>New</i>	0	0	0	6	0	-6	0	0	1	2	3	1	0	0	1	8	3	-5
<i>Returning</i>	0	0	0	2	3	1	0	0	0	3	7	4	0	0	0	5	10	5
Interdisciplinary Studies (BS) - Online	0	0	0	1	2	1	0	1	0	3	13	10	0	1	0	4	15	11
<i>New</i>	0	0	0	0	1	1	0	0	0	0	6	6	0	0	0	0	7	7
<i>Returning</i>	0	0	0	1	1	0	0	1	0	3	7	4	0	1	0	4	8	4
<i>New</i>	0	0	0	6	1	-5	0	0	1	2	9	7	0	0	1	8	10	2
<i>Returning</i>	4	2	0	3	4	1	7	6	0	6	14	8	11	8	0	9	18	9
Lit,Culture&Society-Online UG Total	4	2	0	9	5	-4	7	6	1	8	23	15	11	8	1	17	28	11

	Full-time						Part-time						Total					
	FA19	FA20	FA21	FA22	FA23	Var.	FA19	FA20	FA21	FA22	FA23	Var.	FA19	FA20	FA21	FA22	FA23	Var.
<i>New</i>	33	16	34	36	26	-10	1	2	3	3	9	6	34	18	37	39	35	-4
<i>Returning</i>	86	104	78	72	70	-2	11	9	6	11	15	4	97	113	84	83	85	2
Literature,Culture&Society - TOTAL	119	120	112	108	96	-12	12	11	9	14	24	10	131	131	121	122	120	-2

Table 4.15. (Continued)

School / Department / Student-Type

Dept. of Natural Sciences & Engineering Technology (School of Arts & Sciences)

Regular Undergraduate	Full-time						Part-time						Total					
	FA19	FA20	FA21	FA22	FA23	Var.	FA19	FA20	FA21	FA22	FA23	Var.	FA19	FA20	FA21	FA22	FA23	Var.
*Biological Sciences	10	4	0	0	0	0	0	0	0	0	0	0	10	4	0	0	0	0
<i>New</i>	5	0	0	0	0	0	0	0	0	0	0	0	5	0	0	0	0	0
<i>Returning</i>	5	4	0	0	0	0	0	0	0	0	0	0	5	4	0	0	0	0
Biological Sciences: Bioinformatics	1	2	2	3	3	0	0	0	0	0	0	0	1	2	2	3	3	0
<i>New</i>	0	1	1	2	2	0	0	0	0	0	0	0	0	1	1	2	2	0
<i>Returning</i>	1	1	1	1	1	0	0	0	0	0	0	0	1	1	1	1	1	0
Biological Sciences: Environ. Science	4	8	8	8	8	0	0	0	0	2	0	-2	4	8	8	10	8	-2
<i>New</i>	1	5	3	2	2	0	0	0	0	1	0	-1	1	5	3	3	2	-1
<i>Returning</i>	3	3	5	6	6	0	0	0	0	1	0	-1	3	3	5	7	6	-1
Biological Sciences: Molecular/Cell.	11	10	17	15	16	1	1	2	0	0	0	0	12	12	17	15	16	1
<i>New</i>	4	6	10	7	10	3	0	0	0	0	0	0	4	6	10	7	10	3
<i>Returning</i>	7	4	7	8	6	-2	1	2	0	0	0	0	8	6	7	8	6	-2
Biological Sciences: Organismal	18	21	14	18	14	-4	0	0	1	0	1	1	18	21	15	18	15	-3
<i>New</i>	7	10	4	12	4	-8	0	0	0	0	0	0	7	10	4	12	4	-8
<i>Returning</i>	11	11	10	6	10	4	0	0	1	0	1	1	11	11	11	6	11	5
Civil Engineering	0	0	0	6	11	5	0	0	0	1	0	-1	0	0	0	7	11	4
<i>New</i>	0	0	0	2	5	3	0	0	0	0	0	0	0	0	0	2	5	3
<i>Returning</i>	0	0	0	4	6	2	0	0	0	1	0	-1	0	0	0	5	6	1
Civil Engineering - Undeclared	0	0	0	2	2	0	0	0	0	0	0	0	0	0	0	2	2	0
<i>New</i>	0	0	0	2	2	0	0	0	0	0	0	0	0	0	0	2	2	0
<i>Returning</i>	0	0	0	0	0	0	0	0	0	0	0	0	0	0	0	0	0	0
*Civil Eng Technology	34	28	23	5	0	-5	11	8	7	3	3	0	45	36	30	8	3	-5
<i>New</i>	8	3	7	0	0	0	0	0	0	0	0	0	8	3	7	0	0	0
<i>Returning</i>	26	25	16	5	0	-5	11	8	7	3	3	0	37	33	23	8	3	-5
Electrical Engineering	18	17	12	13	10	-3	15	8	7	7	6	-1	33	25	19	20	16	-4
<i>New</i>	7	4	4	5	3	-2	1	0	1	2	0	-2	8	4	5	7	3	-4
<i>Returning</i>	11	13	8	8	7	-1	14	8	6	5	6	1	25	21	14	13	13	0
Electrical Engineering - Undeclared	6	5	3	7	6	-1	4	4	0	0	0	0	10	9	3	7	6	-1
<i>New</i>	2	2	1	5	1	-4	1	2	0	0	0	0	3	4	1	5	1	-4
<i>Returning</i>	4	3	2	2	5	3	3	2	0	0	0	0	7	5	2	2	5	3
*Electrical Eng Technology	6	2	1	0	0	0	4	1	0	0	0	0	10	3	1	0	0	0
<i>New</i>	0	0	0	0	0	0	0	1	0	0	0	0	0	1	0	0	0	0
<i>Returning</i>	6	2	1	0	0	0	4	0	0	0	0	0	10	2	1	0	0	0

Table 4.15. (Continued)

School / Department / Student-Type

Dept. of Natural Sciences & Engineering Technology (School of Arts & Sciences) (cont.)

Regular Undergraduate (cont.)	Full-time						Part-time						Total					
	FA19	FA20	FA21	FA22	FA23	Var.	FA19	FA20	FA21	FA22	FA23	Var.	FA19	FA20	FA21	FA22	FA23	Var.
*Funeral Services	2	2	0	0	0	0	0	0	0	0	0	0	2	2	0	0	0	0
<i>New</i>	1	0	0	0	0	0	0	0	0	0	0	0	1	0	0	0	0	0
<i>Returning</i>	1	2	0	0	0	0	0	0	0	0	0	0	1	2	0	0	0	0
*Funeral Services: Business Administr.	8	5	4	0	0	0	0	0	0	0	0	0	8	5	4	0	0	0
<i>New</i>	4	0	0	0	0	0	0	0	0	0	0	0	4	0	0	0	0	0
<i>Returning</i>	4	5	4	0	0	0	0	0	0	0	0	0	4	5	4	0	0	0
*Funeral Services: Health & Sciences	12	5	3	0	0	0	0	0	1	1	0	-1	12	5	4	1	0	-1
<i>New</i>	8	0	0	0	0	0	0	0	0	0	0	0	8	0	0	0	0	0
<i>Returning</i>	4	5	3	0	0	0	0	0	1	1	0	-1	4	5	4	1	0	-1
Funeral Services: Bus. Adm. (Capstn)	0	0	2	1	1	0	1	1	0	1	0	-1	1	1	2	2	1	-1
<i>New</i>	0	0	0	1	0	-1	0	0	0	1	0	-1	0	0	0	2	0	-2
<i>Returning</i>	0	0	2	0	1	1	1	1	0	0	0	0	1	1	2	0	1	1
Funeral Services: Hlth & Sci (Capstn)	0	2	2	1	6	5	0	0	0	0	1	1	0	2	2	1	7	6
<i>New</i>	0	2	2	1	5	4	0	0	0	0	1	1	0	2	2	1	6	5
<i>Returning</i>	0	0	0	0	1	1	0	0	0	0	0	0	0	0	0	0	1	1
*Funeral Services: Bus. Adm. (Cap)-Und	3	0	0	0	0	0	0	1	0	0	0	0	3	1	0	0	0	0
<i>New</i>	3	0	0	0	0	0	0	1	0	0	0	0	3	1	0	0	0	0
<i>Returning</i>	0	0	0	0	0	0	0	0	0	0	0	0	0	0	0	0	0	0
*Funeral Services: Hlth&Sci (Cap)-Und.	3	3	0	0	0	0	0	0	0	0	0	0	3	3	0	0	0	0
<i>New</i>	3	0	0	0	0	0	0	0	0	0	0	0	3	0	0	0	0	0
<i>Returning</i>	0	3	0	0	0	0	0	0	0	0	0	0	0	3	0	0	0	0
*Health Services - Undeclared	0	0	0	0	0	0	1	0	0	0	0	0	1	0	0	0	0	0
<i>New</i>	0	0	0	0	0	0	0	0	0	0	0	0	0	0	0	0	0	0
<i>Returning</i>	0	0	0	0	0	0	1	0	0	0	0	0	1	0	0	0	0	0
Mechanical Engineering	22	23	28	23	22	-1	8	15	13	13	7	-6	30	38	41	36	29	-7
<i>New</i>	8	9	8	6	4	-2	1	0	3	0	0	0	9	9	11	6	4	-2
<i>Returning</i>	14	14	20	17	18	1	7	15	10	13	7	-6	21	29	30	30	25	-5
Mechanical Engineering - Undeclared	8	8	4	3	5	2	7	3	3	3	2	-1	15	11	7	6	7	1
<i>New</i>	6	5	3	2	3	1	2	0	2	1	1	0	8	5	5	3	4	1
<i>Returning</i>	2	3	1	1	2	1	5	3	1	2	1	-1	7	6	2	3	3	0
*Mechanical Eng Technology	9	1	0	0	0	0	11	4	1	0	1	1	20	5	1	0	1	1
<i>New</i>	0	0	0	0	0	0	0	0	0	0	0	0	0	0	0	0	0	0
<i>Returning</i>	9	1	0	0	0	0	11	4	1	0	1	1	20	5	1	0	1	1

Table 4.15. (Continued)

School / Department / Student-Type

Dept. of Natural Sciences & Engineering Technology (School of Arts & Sciences) (cont.)

Regular Undergraduate (cont.)

	Full-time						Part-time						Total					
	FA19	FA20	FA21	FA22	FA23	Var.	FA19	FA20	FA21	FA22	FA23	Var.	FA19	FA20	FA21	FA22	FA23	Var.
*Premedical & PreProfessional Studies	5	3	1	1	0	-1	0	0	0	0	0	0	5	3	1	1	0	-1
<i>New</i>	0	0	0	0	0	0	0	0	0	0	0	0	0	0	0	0	0	0
<i>Returning</i>	5	3	1	1	0	-1	0	0	0	0	0	0	5	3	1	1	0	-1
Specialized Funeral Svc: Bus. Admin.	0	1	7	7	7	0	0	0	0	0	1	1	0	1	7	7	8	1
<i>New</i>	0	1	5	5	3	-2	0	0	0	0	0	0	0	1	5	5	3	-2
<i>Returning</i>	0	0	2	2	4	2	0	0	0	0	1	1	0	0	2	2	5	3
Specialized Funeral Svc: Hlth & Sci.	0	6	14	25	40	15	0	0	0	0	0	0	0	6	14	25	40	15
<i>New</i>	0	6	8	15	25	10	0	0	0	0	0	0	0	6	8	15	25	10
<i>Returning</i>	0	0	6	10	15	5	0	0	0	0	0	0	0	0	6	10	15	5
<i>New</i>	67	54	56	67	69	2	5	4	6	5	2	-3	72	58	62	72	71	-1
<i>Returning</i>	113	102	89	71	82	11	58	43	27	26	20	-6	171	145	116	97	102	5
Nat Sci & Engr Tech-Regular UG Total	180	156	145	138	151	13	63	47	33	31	22	-9	243	203	178	169	173	4

Graduate

	Full-time						Part-time						Total					
	FA19	FA20	FA21	FA22	FA23	Var.	FA19	FA20	FA21	FA22	FA23	Var.	FA19	FA20	FA21	FA22	FA23	Var.
Engineering Management	9	3	6	5	2	-3	9	3	2	1	2	1	18	6	8	6	4	-2
<i>New</i>	5	1	2	4	0	-4	0	2	0	0	0	0	5	3	2	4	0	-4
<i>Returning</i>	4	2	4	1	2	1	9	1	2	1	2	1	13	3	6	2	4	2
*Environmental Studies	4	5	3	0	0	0	1	0	0	1	0	-1	5	5	3	1	0	-1
<i>New</i>	4	5	3	0	0	0	0	0	0	0	0	0	4	5	3	0	0	0
<i>Returning</i>	0	0	0	0	0	0	1	0	0	1	0	-1	1	0	0	1	0	-1
<i>New</i>	9	6	5	4	0	-4	0	2	0	0	0	0	9	8	5	4	0	-4
<i>Returning</i>	4	2	4	1	2	1	10	1	2	2	2	0	14	3	6	3	4	1
Nat Sci & Engr Tech-Graduate Total	13	8	9	5	2	-3	10	3	2	2	2	0	23	11	11	7	4	-3

	Full-time						Part-time						Total					
	FA19	FA20	FA21	FA22	FA23	Var.	FA19	FA20	FA21	FA22	FA23	Var.	FA19	FA20	FA21	FA22	FA23	Var.
<i>New</i>	76	60	61	71	69	-2	5	6	6	5	2	-3	81	66	67	76	71	-5
<i>Returning</i>	117	104	93	72	84	12	68	44	29	28	22	-6	185	148	122	100	106	6
Natural Sciences & Engr Tech - TOTAL	193	164	154	143	153	10	73	50	35	33	24	-9	266	214	189	176	177	1

Table 4.15. (Continued)																		
School / Department / Student-Type																		
Dept. of Psychology (School of Arts & Sciences)																		
Regular Undergraduate	Full-time						Part-time						Total					
	FA19	FA20	FA21	FA22	FA23	Var.	FA19	FA20	FA21	FA22	FA23	Var.	FA19	FA20	FA21	FA22	FA23	Var.
Behavioral Sciences	20	16	10	10	8	-2	3	4	2	2	1	-1	23	20	12	12	9	-3
<i>New</i>	7	4	2	2	3	1	0	2	0	1	1	0	7	6	2	3	4	1
<i>Returning</i>	13	12	8	8	5	-3	3	2	2	1	0	-1	16	14	10	9	5	-4
*Psychology	58	37	17	9	1	-8	4	2	0	2	0	-2	62	39	17	11	1	-10
<i>New</i>	13	0	0	0	0	0	1	0	0	0	0	0	14	0	0	0	0	0
<i>Returning</i>	45	37	17	9	1	-8	3	2	0	2	0	-2	48	39	17	11	1	-10
Psychology: Child Psychology	13	12	14	16	18	2	0	2	0	1	0	-1	13	14	14	17	18	1
<i>New</i>	3	4	8	11	6	-5	0	1	0	1	0	-1	3	5	8	12	6	-6
<i>Returning</i>	10	8	6	5	12	7	0	1	0	0	0	0	10	9	6	5	12	7
Psychology: Clinical	23	27	25	24	18	-6	1	2	2	1	2	1	24	29	27	25	20	-5
<i>New</i>	8	14	11	7	5	-2	1	0	0	1	0	-1	9	14	11	8	5	-3
<i>Returning</i>	15	13	14	17	13	-4	0	2	2	0	2	2	15	15	16	17	15	-2
Psychology: Community Psychology	5	2	5	4	5	1	0	0	0	0	0	0	5	2	5	4	5	1
<i>New</i>	2	0	2	0	1	1	0	0	0	0	0	0	2	0	2	0	1	1
<i>Returning</i>	3	2	3	4	4	0	0	0	0	0	0	0	3	2	3	4	4	0
Psychology: Forensic Psychology	14	13	20	22	26	4	0	0	0	0	1	1	14	13	20	22	27	5
<i>New</i>	9	8	9	11	10	-1	0	0	0	0	1	1	9	8	9	11	11	0
<i>Returning</i>	5	5	11	11	16	5	0	0	0	0	0	0	5	5	11	11	16	5
Psychology: General	0	8	37	57	62	5	0	0	2	3	2	-1	0	8	39	60	64	4
<i>New</i>	0	8	22	21	17	-4	0	0	2	0	0	0	0	8	24	21	17	-4
<i>Returning</i>	0	0	15	36	45	9	0	0	0	3	2	-1	0	0	15	39	47	8
Psychology: Religion	1	1	0	1	1	0	0	0	0	0	0	0	1	1	0	1	1	0
<i>New</i>	0	1	0	1	0	-1	0	0	0	0	0	0	0	1	0	1	0	-1
<i>Returning</i>	1	0	0	0	1	1	0	0	0	0	0	0	1	0	0	0	1	1
Psychology (BA/MA)	1	0	0	0	0	0	0	0	0	0	0	0	1	0	0	0	0	0
<i>New</i>	0	0	0	0	0	0	0	0	0	0	0	0	0	0	0	0	0	0
<i>Returning</i>	1	0	0	0	0	0	0	0	0	0	0	0	1	0	0	0	0	0
<i>New</i>	42	39	54	53	42	-11	2	3	2	3	2	-1	44	42	56	56	44	-12
<i>Returning</i>	93	77	74	90	97	7	6	7	4	6	4	-2	99	84	78	96	101	5
Psychology-Regular UG Total	135	116	128	143	139	-4	8	10	6	9	6	-3	143	126	134	152	145	-7

Table 4.15. (Continued)

School / Department / Student-Type

Dept. of Psychology (School of Arts & Sciences) (cont.)

Graduate

	Full-time						Part-time						Total					
	FA19	FA20	FA21	FA22	FA23	Var.	FA19	FA20	FA21	FA22	FA23	Var.	FA19	FA20	FA21	FA22	FA23	Var.
*Clinical-Community Psychology/MA	3	0	0	0	0	0	5	3	1	0	0	0	8	3	1	0	0	0
<i>New</i>	0	0	0	0	0	0	0	0	0	0	0	0	0	0	0	0	0	0
<i>Returning</i>	3	0	0	0	0	0	5	3	1	0	0	0	8	3	1	0	0	0
*Clinical-Community Psychology (Doct.)	18	11	8	0	0	0	4	10	9	0	0	0	22	21	17	0	0	0
<i>New</i>	8	0	0	0	0	0	0	0	0	0	0	0	8	0	0	0	0	0
<i>Returning</i>	10	11	8	0	0	0	4	10	9	0	0	0	14	21	17	0	0	0
Clinical Psychology (Doctorate)	0	7	17	23	33	10	0	0	0	22	11	-11	0	7	17	45	44	-1
<i>New</i>	0	7	13	13	7	-6	0	0	0	0	0	0	0	7	13	13	7	-6
<i>Returning</i>	0	0	4	10	26	16	0	0	0	22	11	-11	0	0	4	32	37	5
Community Psychology/Masters	10	15	16	7	10	3	1	3	3	1	2	1	11	18	19	8	12	4
<i>New</i>	10	13	9	5	8	3	1	0	1	0	0	0	11	13	10	5	8	3
<i>Returning</i>	0	2	7	2	2	0	0	3	2	1	2	1	0	5	9	3	4	1
Critical Psychology (Doctorate)	0	0	3	3	8	5	0	0	0	2	2	0	0	0	3	5	10	5
<i>New</i>	0	0	3	1	3	2	0	0	0	1	1	0	0	0	3	2	4	2
<i>Returning</i>	0	0	0	2	5	3	0	0	0	1	1	0	0	0	0	3	6	3
<i>New</i>	18	20	25	19	18	-1	1	0	1	1	1	0	19	20	26	20	19	-1
<i>Returning</i>	13	13	19	14	33	19	9	16	12	24	14	-10	22	29	31	38	47	9
Psychology-Graduate Total	31	33	44	33	51	18	10	16	13	25	15	-10	41	49	57	58	66	8

Online Graduate

	Full-time						Part-time						Total					
	FA19	FA20	FA21	FA22	FA23	Var.	FA19	FA20	FA21	FA22	FA23	Var.	FA19	FA20	FA21	FA22	FA23	Var.
*Community Psychology - Online	0	0	0	2	0	-2	0	0	2	0	0	0	0	0	2	2	0	-2
<i>New</i>	0	0	0	0	0	0	0	0	2	0	0	0	0	0	2	0	0	0
<i>Returning</i>	0	0	0	2	0	-2	0	0	0	0	0	0	0	0	0	2	0	-2
<i>New</i>	0	0	0	0	0	0	0	0	2	0	0	0	0	0	2	0	0	0
<i>Returning</i>	0	0	0	2	0	-2	0	0	0	0	0	0	0	0	0	2	0	-2
Psychology-Online GR Total	0	0	0	2	0	-2	0	0	2	0	0	0	0	0	2	2	0	-2

	Full-time						Part-time						Total					
	FA19	FA20	FA21	FA22	FA23	Var.	FA19	FA20	FA21	FA22	FA23	Var.	FA19	FA20	FA21	FA22	FA23	Var.
<i>New</i>	60	59	79	72	60	-12	3	3	5	4	3	-1	63	62	84	76	63	-13
<i>Returning</i>	106	90	93	106	130	24	15	23	16	30	18	-12	121	113	109	136	148	12
Psychology - TOTAL	166	149	172	178	190	12	18	26	21	34	21	-13	184	175	193	212	211	-1

Table 4.15. (Continued)

School / Department / Student-Type

Miscellaneous (within School of Arts & Sciences)

Regular Undergraduate

	Full-time						Part-time						Total					
	FA19	FA20	FA21	FA22	FA23	Var.	FA19	FA20	FA21	FA22	FA23	Var.	FA19	FA20	FA21	FA22	FA23	Var.
Exploratory	0	0	0	0	14	14	0	0	0	0	0	0	0	0	0	0	14	14
<i>New</i>	0	0	0	0	13	13	0	0	0	0	0	0	0	0	0	0	13	13
<i>Returning</i>	0	0	0	0	1	1	0	0	0	0	0	0	0	0	0	0	1	1
Exploratory COPA	0	0	0	0	1	1	0	0	0	0	0	0	0	0	0	0	1	1
<i>New</i>	0	0	0	0	1	1	0	0	0	0	0	0	0	0	0	0	1	1
<i>Returning</i>	0	0	0	0	0	0	0	0	0	0	0	0	0	0	0	0	0	0
Non-Degree Program	0	0	0	0	0	0	5	4	8	8	3	-5	5	4	8	8	3	-5
<i>New</i>	0	0	0	0	0	0	5	4	6	6	3	-3	5	4	6	6	3	-3
<i>Returning</i>	0	0	0	0	0	0	0	0	2	2	0	-2	0	0	2	2	0	-2
*Undecided	56	48	39	38	8	-30	1	0	2	1	0	-1	57	48	41	39	8	-31
<i>New</i>	41	31	35	24	0	-24	0	0	1	0	0	0	41	31	36	24	0	-24
<i>Returning</i>	15	17	4	14	8	-6	1	0	1	1	0	-1	16	17	5	15	8	-7
<i>New</i>	41	31	35	24	14	-10	5	4	7	6	3	-3	46	35	42	30	17	-13
<i>Returning</i>	15	17	4	14	9	-5	1	0	3	3	0	-3	16	17	7	17	9	-8
Miscellaneous-Regular UG Total	56	48	39	38	23	-15	6	4	10	9	3	-6	62	52	49	47	26	-21

Graduate

	Full-time						Part-time						Total					
	FA19	FA20	FA21	FA22	FA23	Var.	FA19	FA20	FA21	FA22	FA23	Var.	FA19	FA20	FA21	FA22	FA23	Var.
Non-Degree Program/Masters	0	0	0	0	0	0	0	0	4	3	0	-3	0	0	4	3	0	-3
<i>New</i>	0	0	0	0	0	0	0	0	3	3	0	-3	0	0	3	3	0	-3
<i>Returning</i>	0	0	0	0	0	0	0	0	1	0	0	0	0	0	1	0	0	0
<i>New</i>	0	0	0	0	0	0	0	0	3	3	0	-3	0	0	3	3	0	-3
<i>Returning</i>	0	0	0	0	0	0	0	0	1	0	0	0	0	0	1	0	0	0
Miscellaneous-Graduate Total	0	0	0	0	0	0	0	0	4	3	0	-3	0	0	4	3	0	-3

Table 4.15. (Continued)

School / Department / Student-Type

Miscellaneous (within School of Arts & Sciences) (cont.)

Online Graduate

	Full-time						Part-time						Total					
	FA19	FA20	FA21	FA22	FA23	Var.	FA19	FA20	FA21	FA22	FA23	Var.	FA19	FA20	FA21	FA22	FA23	Var.
Non-Degree Program/Masters - Online	0	0	0	0	0	0	0	2	0	0	0	0	0	2	0	0	0	0
<i>New</i>	0	0	0	0	0	0	0	2	0	0	0	0	0	2	0	0	0	0
<i>Returning</i>	0	0	0	0	0	0	0	0	0	0	0	0	0	0	0	0	0	0
<i>New</i>	0	0	0	0	0	0	0	2	0	0	0	0	0	2	0	0	0	0
<i>Returning</i>	0	0	0	0	0	0	0	0	0	0	0	0	0	0	0	0	0	0
Miscellaneous-Online GR Total	0	0	0	0	0	0	0	2	0	0	0	0	0	2	0	0	0	0

	Full-time						Part-time						Total					
	FA19	FA20	FA21	FA22	FA23	Var.	FA19	FA20	FA21	FA22	FA23	Var.	FA19	FA20	FA21	FA22	FA23	Var.
New	41	31	35	24	14	-10	5	6	10	9	3	-6	46	37	45	33	17	-16
Returning	15	17	4	14	9	-5	1	0	4	3	0	-3	16	17	8	17	9	-8
Miscellaneous A&S - TOTAL	56	48	39	38	23	-15	6	6	14	12	3	-9	62	54	53	50	26	-24

	Full-time						Part-time						Total					
	FA19	FA20	FA21	FA22	FA23	Var.	FA19	FA20	FA21	FA22	FA23	Var.	FA19	FA20	FA21	FA22	FA23	Var.
New	289	221	276	258	219	-39	26	31	27	29	23	-6	315	252	303	287	242	-45
Returning	454	436	379	359	381	22	124	103	81	86	73	-13	578	539	460	445	454	9
SCHOOL OF ARTS & SCIENCES - TOTAL	743	657	655	617	600	-17	150	134	108	115	96	-19	893	791	763	732	696	-36

Dept. of Business Analytics & Technology (School of Business)

Regular Undergraduate

	Full-time						Part-time						Total					
	FA19	FA20	FA21	FA22	FA23	Var.	FA19	FA20	FA21	FA22	FA23	Var.	FA19	FA20	FA21	FA22	FA23	Var.
Accounting	41	38	27	21	28	7	2	3	2	2	1	-1	43	41	29	23	29	6
<i>New</i>	10	13	6	7	11	4	0	0	0	1	0	-1	10	13	6	8	11	3
<i>Returning</i>	31	25	21	14	17	3	2	3	2	1	1	0	33	28	23	15	18	3
Accounting-PB	1	1	1	0	0	0	2	0	1	0	0	0	3	1	2	0	0	0
<i>New</i>	0	1	0	0	0	0	1	0	0	0	0	0	1	1	0	0	0	0
<i>Returning</i>	1	0	1	0	0	0	1	0	1	0	0	0	2	0	2	0	0	0
Applied Comp Sci	0	10	13	10	10	0	0	0	0	0	0	0	0	10	13	10	10	0
<i>New</i>	0	8	4	4	4	0	0	0	0	0	0	0	0	8	4	4	4	0
<i>Returning</i>	0	2	9	6	6	0	0	0	0	0	0	0	0	2	9	6	6	0

Table 4.15. (Continued)

School / Department / Student-Type

Dept. of Business Analytics & Technology (School of Business) (cont.)

Regular Undergraduate (cont.)

	Full-time						Part-time						Total					
	FA19	FA20	FA21	FA22	FA23	Var.	FA19	FA20	FA21	FA22	FA23	Var.	FA19	FA20	FA21	FA22	FA23	Var.
Applied Comp Sci: Big Data & Analytics	0	0	1	4	3	-1	0	0	0	0	0	0	0	0	1	4	3	-1
<i>New</i>	0	0	1	3	1	-2	0	0	0	0	0	0	0	0	1	3	1	-2
<i>Returning</i>	0	0	0	1	2	1	0	0	0	0	0	0	0	0	0	1	2	1
Applied Comp Sci: Networking & Secur.	0	0	3	3	6	3	0	0	0	0	0	0	0	0	3	3	6	3
<i>New</i>	0	0	2	0	2	2	0	0	0	0	0	0	0	0	2	0	2	2
<i>Returning</i>	0	0	1	3	4	1	0	0	0	0	0	0	0	0	1	3	4	1
Applied Comp Sci: Software Developmt.	0	0	8	12	16	4	0	0	0	1	1	0	0	0	8	13	17	4
<i>New</i>	0	0	7	7	5	-2	0	0	0	0	1	1	0	0	7	7	6	-1
<i>Returning</i>	0	0	1	5	11	6	0	0	0	1	0	-1	0	0	1	6	11	5
Economics and Finance	15	17	17	14	11	-3	2	2	2	1	0	-1	17	19	19	15	11	-4
<i>New</i>	4	7	7	3	5	2	0	0	0	0	0	0	4	7	7	3	5	2
<i>Returning</i>	11	10	10	11	6	-5	2	2	2	1	0	-1	13	12	12	12	6	-6
*Information Technology	37	23	11	8	0	-8	3	1	1	0	2	2	40	24	12	8	2	-6
<i>New</i>	14	0	0	0	0	0	1	0	0	0	0	0	15	0	0	0	0	0
<i>Returning</i>	23	23	11	8	0	-8	2	1	1	0	2	2	25	24	12	8	2	-6
<i>New</i>	28	29	27	24	28	4	2	0	0	1	1	0	30	29	27	25	29	4
<i>Returning</i>	66	60	54	48	46	-2	7	6	6	3	3	0	73	66	60	51	49	-2
Bus Analytics&Tech - Regular UG Total	94	89	81	72	74	2	9	6	6	4	4	0	103	95	87	76	78	2

Online Undergraduate

	Full-time						Part-time						Total					
	FA19	FA20	FA21	FA22	FA23	Var.	FA19	FA20	FA21	FA22	FA23	Var.	FA19	FA20	FA21	FA22	FA23	Var.
Accounting - Online	8	8	5	5	7	2	20	10	12	12	15	3	28	18	17	17	22	5
<i>New</i>	0	2	0	1	3	2	3	0	1	3	2	-1	3	2	1	4	5	1
<i>Returning</i>	8	6	5	4	4	0	17	10	11	9	13	4	25	16	16	13	17	4
Accounting-PB - Online	1	0	0	1	1	0	4	3	4	4	4	0	5	3	4	5	5	0
<i>New</i>	0	0	0	1	0	-1	1	0	1	0	3	3	1	0	1	1	3	2
<i>Returning</i>	1	0	0	0	1	1	3	3	3	4	1	-3	4	3	3	4	2	-2
Applied Comp Sci - Online	0	1	3	3	6	3	0	1	0	2	1	-1	0	2	3	5	7	2
<i>New</i>	0	0	2	3	1	-2	0	1	0	0	0	0	0	1	2	3	1	-2
<i>Returning</i>	0	1	1	0	5	5	0	0	0	2	1	-1	0	1	1	2	6	4
Applied Comp Sci: Big Data & Analy. -On	0	0	0	0	1	1	0	0	0	0	1	1	0	0	0	0	2	2
<i>New</i>	0	0	0	0	0	0	0	0	0	0	1	1	0	0	0	0	1	1
<i>Returning</i>	0	0	0	0	1	1	0	0	0	0	0	0	0	0	0	0	1	1
Applied Comp Sci: Netw. & Secur. - Onl	0	0	1	4	1	-3	0	1	1	0	0	0	0	1	2	4	1	-3
<i>New</i>	0	0	1	2	1	-1	0	1	0	0	0	0	0	1	1	2	1	-1
<i>Returning</i>	0	0	0	2	0	-2	0	0	1	0	0	0	0	0	1	2	0	-2

Table 4.15. (Continued)

School / Department / Student-Type

Dept. of Business Analytics & Technology (School of Business) (cont.)

Online Undergraduate (cont.)

	Full-time						Part-time						Total					
	FA19	FA20	FA21	FA22	FA23	Var.	FA19	FA20	FA21	FA22	FA23	Var.	FA19	FA20	FA21	FA22	FA23	Var.
Applied Comp Sci: Software Dev. - Onl	0	1	1	2	7	5	0	1	0	3	3	0	0	2	1	5	10	5
<i>New</i>	0	0	0	1	3	2	0	1	0	2	0	-2	0	1	0	3	3	0
<i>Returning</i>	0	1	1	1	4	3	0	0	0	1	3	2	0	1	1	2	7	5
*Information Technology - Online	10	9	4	1	1	0	21	14	9	2	2	0	31	23	13	3	3	0
<i>New</i>	1	0	0	0	0	0	4	0	0	0	0	0	5	0	0	0	0	0
<i>Returning</i>	9	9	4	1	1	0	17	14	9	2	2	0	26	23	13	3	3	0
<i>New</i>	1	2	3	8	8	0	8	3	2	5	6	1	9	5	5	13	14	1
<i>Returning</i>	18	17	11	8	16	8	37	27	24	18	20	2	55	44	35	26	36	10
Bus Analytics&Tech - Online UG Total	19	19	14	16	24	8	45	30	26	23	26	3	64	49	40	39	50	11

	Full-time						Part-time						Total					
	FA19	FA20	FA21	FA22	FA23	Var.	FA19	FA20	FA21	FA22	FA23	Var.	FA19	FA20	FA21	FA22	FA23	Var.
New	29	31	30	32	36	4	10	3	2	6	7	1	39	34	32	38	43	5
Returning	84	77	65	56	62	6	44	33	30	21	23	2	128	110	95	77	85	8
Business Analytics & Tech - TOTAL	113	108	95	88	98	10	54	36	32	27	30	3	167	144	127	115	128	13

Dept. of Community Engagement & Leadership (School of Business)

Regular Undergraduate

	Full-time						Part-time						Total					
	FA19	FA20	FA21	FA22	FA23	Var.	FA18	FA19	FA20	FA21	FA23	Var.	FA18	FA19	FA20	FA21	FA23	Var.
Organizational Leadership: General	1	0	0	0	4	4	0	0	0	0	0	0	1	0	0	0	4	4
<i>New</i>	1	0	0	0	2	2	0	0	0	0	0	0	1	0	0	0	2	2
<i>Returning</i>	0	0	0	0	2	2	0	0	0	0	0	0	0	0	0	0	2	2
Public Administration: EMS	0	0	1	1	1	0	0	0	0	0	0	0	0	0	1	1	1	0
<i>New</i>	0	0	1	0	0	0	0	0	0	0	0	0	0	0	1	0	0	0
<i>Returning</i>	0	0	0	1	1	0	0	0	0	0	0	0	0	0	0	1	1	0
Public Administration: General	0	0	1	0	0	0	1	0	0	0	0	0	1	0	1	0	0	0
<i>New</i>	0	0	1	0	0	0	0	0	0	0	0	0	0	0	1	0	0	0
<i>Returning</i>	0	0	0	0	0	0	1	0	0	0	0	0	1	0	0	0	0	0
<i>New</i>	1	0	2	0	2	2	0	0	0	0	0	0	1	0	2	0	2	2
<i>Returning</i>	0	0	0	1	3	2	1	0	0	0	0	0	1	0	0	1	3	2
CommEngage&Lead - Regular UG TOTAL	1	0	2	1	5	4	1	0	0	0	0	0	2	0	2	1	5	4

Table 4.15. (Continued)

School / Department / Student-Type

Dept. of Community Engagement & Leadership (School of Business) (cont.)

Online Undergraduate

	Full-time						Part-time						Total					
	FA19	FA20	FA21	FA22	FA23	Var.	FA19	FA20	FA21	FA22	FA23	Var.	FA19	FA20	FA21	FA22	FA23	Var.
Organizational Leadership: General -Onl	8	9	6	0	2	2	20	14	14	10	7	-3	28	23	20	10	9	-1
<i>New</i>	0	3	0	0	1	1	4	5	0	0	1	1	4	8	0	0	2	2
<i>Returning</i>	8	6	6	0	1	1	16	9	14	10	6	-4	24	15	20	10	7	-3
*Organizational Leadership (Cap.) Online	0	0	0	0	0	0	1	0	0	0	0	0	1	0	0	0	0	0
<i>New</i>	0	0	0	0	0	0	0	0	0	0	0	0	0	0	0	0	0	0
<i>Returning</i>	0	0	0	0	0	0	1	0	0	0	0	0	1	0	0	0	0	0
Public Administration (Certificate) Online	0	0	0	0	0	0	0	0	1	0	0	0	0	0	1	0	0	0
<i>New</i>	0	0	0	0	0	0	0	0	0	0	0	0	0	0	0	0	0	0
<i>Returning</i>	0	0	0	0	0	0	0	0	1	0	0	0	0	0	1	0	0	0
Public Administration - Online	3	0	1	1	2	1	6	4	2	5	3	-2	9	4	3	6	5	-1
<i>New</i>	0	0	0	1	0	-1	2	0	1	1	1	0	2	0	1	2	1	-1
<i>Returning</i>	3	0	1	0	2	2	4	4	1	4	2	-2	7	4	2	4	4	0
Public Administration: EMS - Online	5	3	2	5	3	-2	5	6	4	3	2	-1	10	9	6	8	5	-3
<i>New</i>	0	1	2	1	1	0	0	1	0	1	0	-1	0	2	2	2	1	-1
<i>Returning</i>	5	2	0	4	2	-2	5	5	4	2	2	0	10	7	4	6	4	-2
Public Administration: Fire Svc. - Onl	3	1	1	1	1	0	4	5	4	3	2	-1	7	6	5	4	3	-1
<i>New</i>	0	0	0	1	0	-1	1	1	0	0	0	0	1	1	0	1	0	-1
<i>Returning</i>	3	1	1	0	1	1	3	4	4	3	2	-1	6	5	5	3	3	0
<i>New</i>	0	4	2	3	2	-1	7	7	1	2	2	0	7	11	3	5	4	-1
<i>Returning</i>	19	9	8	4	6	2	29	22	24	19	12	-7	48	31	32	23	18	-5
CommEngage&Lead - Online UG Total	19	13	10	7	8	1	36	29	25	21	14	-7	55	42	35	28	22	-6

Graduate

	Full-time						Part-time						Total					
	FA19	FA20	FA21	FA22	FA23	Var.	FA19	FA20	FA21	FA22	FA23	Var.	FA19	FA20	FA21	FA22	FA23	Var.
Community Engagement (Doctorate)	0	0	0	0	1	1	45	36	37	24	19	-5	45	36	37	24	20	-4
<i>New</i>	0	0	0	0	0	0	11	8	10	3	0	-3	11	8	10	3	0	-3
<i>Returning</i>	0	0	0	0	1	1	34	28	27	21	19	-2	34	28	27	21	20	-1
Community Engagement LowRes(Doct)	0	0	0	0	0	0	6	4	10	17	23	6	6	4	10	17	23	6
<i>New</i>	0	0	0	0	0	0	6	0	6	7	11	4	6	0	6	7	11	4
<i>Returning</i>	0	0	0	0	0	0	0	4	4	10	12	2	0	4	4	10	12	2
<i>New</i>	0	0	0	0	0	0	17	8	16	10	11	1	17	8	16	10	11	1
<i>Returning</i>	0	0	0	0	1	1	34	32	31	31	31	0	34	32	31	31	32	1
CommEngage&Lead - Graduate Total	0	0	0	0	1	1	51	40	47	41	42	1	51	40	47	41	43	2

Table 4.15. (Continued)

School / Department / Student-Type

Dept. of Community Engagement & Leadership (School of Business) (cont.)

Online Graduate

	Full-time						Part-time						Total					
	FA19	FA20	FA21	FA22	FA23	Var.	FA19	FA20	FA21	FA22	FA23	Var.	FA19	FA20	FA21	FA22	FA23	Var.
Org. Leadership/Masters - Online	0	0	0	1	1	0	0	0	2	0	4	4	0	0	2	1	5	4
New	0	0	0	0	1	1	0	0	1	0	2	2	0	0	1	0	3	3
Returning	0	0	0	1	0	-1	0	0	1	0	2	2	0	0	1	1	2	1
Org. Leadership: Diversity & Inclus. - Onl	0	0	1	0	1	1	0	0	2	4	7	3	0	0	3	4	8	4
New	0	0	1	0	0	0	0	0	2	1	2	1	0	0	3	1	2	1
Returning	0	0	0	0	1	1	0	0	0	3	5	2	0	0	0	3	6	3
Org. Leadership: Nat'l Fire Acad. - Onl	0	0	0	0	0	0	0	0	0	0	1	1	0	0	0	0	1	1
New	0	0	0	0	0	0	0	0	0	0	0	0	0	0	0	0	0	0
Returning	0	0	0	0	0	0	0	0	0	0	1	1	0	0	0	0	1	1
Org. Leadership: Social Innovation - Onl	0	0	0	0	1	1	0	0	0	2	3	1	0	0	0	2	4	2
New	0	0	0	0	0	0	0	0	0	0	1	1	0	0	0	0	1	1
Returning	0	0	0	0	1	1	0	0	0	2	2	0	0	0	0	2	3	1
New	0	0	1	0	1	1	0	0	3	1	5	4	0	0	4	1	6	5
Returning	0	0	0	1	2	1	0	0	1	5	10	5	0	0	1	6	12	6
CommEngage&Lead - Online GR Total	0	0	1	1	3	2	0	0	4	6	15	9	0	0	5	7	18	11

	Full-time						Part-time						Total					
	FA19	FA20	FA21	FA22	FA23	Var.	FA19	FA20	FA21	FA22	FA23	Var.	FA19	FA20	FA21	FA22	FA23	Var.
New	1	4	5	3	5	2	24	15	20	13	18	5	25	19	25	16	23	7
Returning	19	9	8	6	12	6	64	54	56	55	53	-2	83	63	64	61	65	4
Comm. Engagement & Leadership - TOTAL	20	13	13	9	17	8	88	69	76	68	71	3	108	82	89	77	88	11

Dept. of Management (School of Business)

Regular Undergraduate

	Full-time						Part-time						Total					
	FA19	FA20	FA21	FA22	FA23	Var.	FA19	FA20	FA21	FA22	FA23	Var.	FA19	FA20	FA21	FA22	FA23	Var.
Business Administration	0	1	2	9	22	13	0	0	0	0	0	0	0	1	2	9	22	13
New	0	1	2	5	13	8	0	0	0	0	0	0	0	1	2	5	13	8
Returning	0	0	0	4	9	5	0	0	0	0	0	0	0	0	0	4	9	5
*Business Mgmt	17	10	0	0	0	0	5	1	0	0	0	0	22	11	0	0	0	0
New	4	0	0	0	0	0	0	0	0	0	0	0	4	0	0	0	0	0
Returning	13	10	0	0	0	0	5	1	0	0	0	0	18	11	0	0	0	0
Business Mgmt: Entrepreneurship	25	31	28	27	21	-6	2	2	1	0	0	0	27	33	29	27	21	-6
New	7	10	8	9	7	-2	1	1	0	0	0	0	8	11	8	9	7	-2
Returning	18	21	20	18	14	-4	1	1	1	0	0	0	19	22	21	18	14	-4

Table 4.15. (Continued)

School / Department / Student-Type

Dept. of Management (School of Business) (cont.)

Regular Undergraduate (cont.)

	Full-time						Part-time						Total					
	FA19	FA20	FA21	FA22	FA23	Var.	FA19	FA20	FA21	FA22	FA23	Var.	FA19	FA20	FA21	FA22	FA23	Var.
Business Mgmt: General	48	47	49	43	43	0	4	3	3	2	2	0	52	50	52	45	45	0
<i>New</i>	17	20	16	10	14	4	2	0	0	1	1	0	19	20	16	11	15	4
<i>Returning</i>	31	27	33	33	29	-4	2	3	3	1	1	0	33	30	36	34	30	-4
Business Mgmt: Hospitality	0	3	2	3	5	2	0	0	0	0	0	0	0	3	2	3	5	2
<i>New</i>	0	2	1	1	2	1	0	0	0	0	0	0	0	2	1	1	2	1
<i>Returning</i>	0	1	1	2	3	1	0	0	0	0	0	0	0	1	1	2	3	1
Business Mgmt: International Bus.	19	31	23	19	20	1	1	0	1	0	0	0	20	31	24	19	20	1
<i>New</i>	5	9	8	7	7	0	0	0	0	0	0	0	5	9	8	7	7	0
<i>Returning</i>	14	22	15	12	13	1	1	0	1	0	0	0	15	22	16	12	13	1
*Business Mgmt: Marketing	30	8	1	0	1	1	1	0	1	0	0	0	31	8	2	0	1	1
<i>New</i>	11	0	0	0	0	0	0	0	0	0	0	0	11	0	0	0	0	0
<i>Returning</i>	19	8	1	0	1	1	1	0	1	0	0	0	20	8	2	0	1	1
Human Resource Mgmt	13	22	26	15	10	-5	3	2	1	0	0	0	16	24	27	15	10	-5
<i>New</i>	4	4	6	0	2	2	1	1	0	0	0	0	5	5	6	0	2	2
<i>Returning</i>	9	18	20	15	8	-7	2	1	1	0	0	0	11	19	21	15	8	-7
Human Resource Mgmt-PB	0	0	0	0	0	0	2	2	1	0	0	0	2	2	1	0	0	0
<i>New</i>	0	0	0	0	0	0	0	0	0	0	0	0	0	0	0	0	0	0
<i>Returning</i>	0	0	0	0	0	0	2	2	1	0	0	0	2	2	1	0	0	0
*Marketing and Sales	7	11	3	3	1	-2	0	0	0	0	0	0	7	11	3	3	1	-2
<i>New</i>	7	0	0	0	0	0	0	0	0	0	0	0	7	0	0	0	0	0
<i>Returning</i>	0	11	3	3	1	-2	0	0	0	0	0	0	0	11	3	3	1	-2
Marketing and Sales: Digital Marketing	0	0	0	0	1	1	0	0	0	0	0	0	0	0	0	0	1	1
<i>New</i>	0	0	0	0	0	0	0	0	0	0	0	0	0	0	0	0	0	0
<i>Returning</i>	0	0	0	0	1	1	0	0	0	0	0	0	0	0	0	0	1	1
Marketing and Sales: General	0	6	6	10	13	3	0	0	1	0	1	1	0	6	7	10	14	4
<i>New</i>	0	6	4	4	5	1	0	0	1	0	0	0	0	6	5	4	5	1
<i>Returning</i>	0	0	2	6	8	2	0	0	0	0	1	1	0	0	2	6	9	3
Marketing and Sales: Marketing Mgmt	1	11	17	18	14	-4	0	0	0	1	1	0	1	11	17	19	15	-4
<i>New</i>	0	10	3	8	0	-8	0	0	0	0	0	0	0	10	3	8	0	-8
<i>Returning</i>	1	1	14	10	14	4	0	0	0	1	1	0	1	1	14	11	15	4
Marketing and Sales: Professional Sales	0	1	2	3	2	-1	0	0	0	0	0	0	0	1	2	3	2	-1
<i>New</i>	0	1	0	1	1	0	0	0	0	0	0	0	0	1	0	1	1	0
<i>Returning</i>	0	0	2	2	1	-1	0	0	0	0	0	0	0	0	2	2	1	-1
<i>New</i>	55	63	48	45	51	6	4	2	1	1	1	0	59	65	49	46	52	6
<i>Returning</i>	105	119	111	105	102	-3	14	8	8	2	3	1	119	127	119	107	105	-2
Management-Regular UG Total	160	182	159	150	153	3	18	10	9	3	4	1	178	192	168	153	157	4

Table 4.15. (Continued)

School / Department / Student-Type

Dept. of Management (School of Business) (cont.)

Online Undergraduate	Full-time						Part-time						Total					
	FA19	FA20	FA21	FA22	FA23	Var.	FA19	FA20	FA21	FA22	FA23	Var.	FA19	FA20	FA21	FA22	FA23	Var.
Business Administration - Online	0	0	4	11	12	1	0	1	2	6	13	7	0	1	6	17	25	8
<i>New</i>	0	0	1	6	2	-4	0	0	2	2	2	0	0	0	3	8	4	-4
<i>Returning</i>	0	0	3	5	10	5	0	1	0	4	11	7	0	1	3	9	21	12
Business Mgmt - Online	1	1	8	6	7	1	6	8	6	3	3	0	7	9	14	9	10	1
<i>New</i>	0	1	2	1	5	4	0	2	1	0	0	0	0	3	3	1	5	4
<i>Returning</i>	1	0	6	5	2	-3	6	6	5	3	3	0	7	6	11	8	5	-3
Business Mgmt-PB - Online	1	0	0	0	0	0	2	1	1	1	1	0	3	1	1	1	1	0
<i>New</i>	0	0	0	0	0	0	1	1	0	0	0	0	1	1	0	0	0	0
<i>Returning</i>	1	0	0	0	0	0	1	0	1	1	1	0	2	0	1	1	1	0
Business Mgmt: Entrepreneurship - Onl	3	4	3	1	0	-1	5	1	3	4	3	-1	8	5	6	5	3	-2
<i>New</i>	0	3	0	1	0	-1	2	0	0	2	0	-2	2	3	0	3	0	-3
<i>Returning</i>	3	1	3	0	0	0	3	1	3	2	3	1	6	2	6	2	3	1
Business Mgmt: General - Online	27	24	4	1	0	-1	22	19	15	7	4	-3	49	43	19	8	4	-4
<i>New</i>	6	0	0	0	0	0	10	1	0	0	0	0	16	1	0	0	0	0
<i>Returning</i>	21	24	4	1	0	-1	12	18	15	7	4	-3	33	42	19	8	4	-4
Business Mgmt: Hospitality - Online	0	0	0	0	0	0	0	0	0	1	0	-1	0	0	0	1	0	-1
<i>New</i>	0	0	0	0	0	0	0	0	0	1	0	-1	0	0	0	1	0	-1
<i>Returning</i>	0	0	0	0	0	0	0	0	0	0	0	0	0	0	0	0	0	0
Business Mgmt: International Bus. - Onl	0	0	1	0	0	0	0	0	0	0	0	0	0	0	1	0	0	0
<i>New</i>	0	0	0	0	0	0	0	0	0	0	0	0	0	0	0	0	0	0
<i>Returning</i>	0	0	1	0	0	0	0	0	0	0	0	0	0	0	1	0	0	0
*Business Mgmt: Marketing - Online	1	1	1	1	0	-1	0	0	0	0	0	0	1	1	1	1	0	-1
<i>New</i>	0	0	0	0	0	0	0	0	0	0	0	0	0	0	0	0	0	0
<i>Returning</i>	1	1	1	1	0	-1	0	0	0	0	0	0	1	1	1	1	0	-1
Human Resource Mgmt - Online	4	9	9	8	5	-3	15	12	4	7	12	5	19	21	13	15	17	2
<i>New</i>	0	2	2	3	0	-3	2	2	0	0	3	3	2	4	2	3	3	0
<i>Returning</i>	4	7	7	5	5	0	13	10	4	7	9	2	17	17	11	12	14	2
Human Resource Mgmt-PB - Online	0	1	0	0	0	0	0	4	4	2	1	-1	0	5	4	2	1	-1
<i>New</i>	0	0	0	0	0	0	0	2	0	1	1	0	0	2	0	1	1	0
<i>Returning</i>	0	1	0	0	0	0	0	2	4	1	0	-1	0	3	4	1	0	-1
Marketing and Sales - Online	2	5	2	1	2	1	3	2	1	1	1	0	5	7	3	2	3	1
<i>New</i>	2	1	0	0	0	0	3	0	0	0	0	0	5	1	0	0	0	0
<i>Returning</i>	0	4	2	1	2	1	0	2	1	1	1	0	0	6	3	2	3	1
Marketing and Sales: Marketing Mgt -Onl	0	0	2	0	2	2	0	0	0	1	1	0	0	0	2	1	3	2
<i>New</i>	0	0	0	0	2	2	0	0	0	0	0	0	0	0	0	0	2	2
<i>Returning</i>	0	0	2	0	0	0	0	0	0	1	1	0	0	0	2	1	1	0

Table 4.15. (Continued)																		
School / Department / Student-Type																		
Dept. of Management (School of Business) (cont.)																		
Online Undergraduate (cont.)	Full-time						Part-time						Total					
	FA19	FA20	FA21	FA22	FA23	Var.	FA19	FA20	FA21	FA22	FA23	Var.	FA19	FA20	FA21	FA22	FA23	Var.
Marketing and Sales: Prof. Sales - Online	0	1	0	0	0	0	0	1	1	2	0	-2	0	2	1	2	0	-2
<i>New</i>	0	0	0	0	0	0	0	0	0	1	0	-1	0	0	0	1	0	-1
<i>Returning</i>	0	1	0	0	0	0	0	1	1	1	0	-1	0	2	1	1	0	-1
<i>New</i>	8	7	5	11	9	-2	18	8	3	7	6	-1	26	15	8	18	15	-3
<i>Returning</i>	31	39	29	18	19	1	35	41	34	28	33	5	66	80	63	46	52	6
Management-Online UG Total	39	46	34	29	28	-1	53	49	37	35	39	4	92	95	71	64	67	3
Graduate	Full-time						Part-time						Total					
	FA19	FA20	FA21	FA22	FA23	Var.	FA19	FA20	FA21	FA22	FA23	Var.	FA19	FA20	FA21	FA22	FA23	Var.
Info Systems & Bus Analytics (MS)	0	5	5	4	0	-4	0	1	1	2	1	-1	0	6	6	6	1	-5
<i>New</i>	0	5	1	0	0	0	0	1	1	1	0	-1	0	6	2	1	0	-1
<i>Returning</i>	0	0	4	4	0	-4	0	0	0	1	1	0	0	0	4	5	1	-4
Info Systems & Bus Analyt/MBA (dual)	0	2	1	1	1	0	0	0	1	1	1	0	0	2	2	2	2	0
<i>New</i>	0	2	1	1	1	0	0	0	1	0	0	0	0	2	2	1	1	0
<i>Returning</i>	0	0	0	0	0	0	0	0	0	1	1	0	0	0	0	1	1	0
Info Systems & Bus Analyt/MSEM (dual)	0	0	0	1	0	-1	0	0	0	0	0	0	0	0	0	1	0	-1
<i>New</i>	0	0	0	0	0	0	0	0	0	0	0	0	0	0	0	0	0	0
<i>Returning</i>	0	0	0	1	0	-1	0	0	0	0	0	0	0	0	0	1	0	-1
Master of Business Administration	40	31	26	19	31	12	81	39	29	24	6	-18	121	70	55	43	37	-6
<i>New</i>	19	9	8	12	19	7	14	6	11	2	1	-1	33	15	19	14	20	6
<i>Returning</i>	21	22	18	7	12	5	67	33	18	22	5	-17	88	55	36	29	17	-12
Master of Bus. Admin./MA (concurrent)	0	0	0	0	0	0	0	0	0	0	1	1	0	0	0	0	1	1
<i>New</i>	0	0	0	0	0	0	0	0	0	0	1	1	0	0	0	0	1	1
<i>Returning</i>	0	0	0	0	0	0	0	0	0	0	0	0	0	0	0	0	0	0
<i>New</i>	19	16	10	13	20	7	14	7	13	3	2	-1	33	23	23	16	22	6
<i>Returning</i>	21	22	22	12	12	0	67	33	18	24	7	-17	88	55	40	36	19	-17
Management-Graduate Total	40	38	32	25	32	7	81	40	31	27	9	-18	121	78	63	52	41	-11

Table 4.15. (Continued)

School / Department / Student-Type

Dept. of Management (School of Business) (cont.)

Online Graduate

	Full-time						Part-time						Total					
	FA19	FA20	FA21	FA22	FA23	Var.	FA19	FA20	FA21	FA22	FA23	Var.	FA19	FA20	FA21	FA22	FA23	Var.
Healthcare Admin & Mgmt - Online	0	1	0	1	2	1	51	37	34	19	11	-8	51	38	34	20	13	-7
<i>New</i>	0	0	0	1	1	0	14	13	8	1	5	4	14	13	8	2	6	4
<i>Returning</i>	0	1	0	0	1	1	37	24	26	18	6	-12	37	25	26	18	7	-11
Master of Business Admin - Online	45	25	15	13	17	4	70	63	36	22	20	-2	115	88	51	35	37	2
<i>New</i>	8	9	4	7	9	2	15	13	3	3	7	4	23	22	7	10	16	6
<i>Returning</i>	37	16	11	6	8	2	55	50	33	19	13	-6	92	66	44	25	21	-4
<i>New</i>	8	9	4	8	10	2	29	26	11	4	12	8	37	35	15	12	22	10
<i>Returning</i>	37	17	11	6	9	3	92	74	59	37	19	-18	129	91	70	43	28	-15
Management-Online GR Total	45	26	15	14	19	5	121	100	70	41	31	-10	166	126	85	55	50	-5

	Full-time						Part-time						Total					
	FA19	FA20	FA21	FA22	FA23	Var.	FA19	FA20	FA21	FA22	FA23	Var.	FA19	FA20	FA21	FA22	FA23	Var.
New	90	95	67	77	90	13	65	43	28	15	21	6	155	138	95	92	111	19
Returning	194	197	173	141	142	1	208	156	119	91	62	-29	402	353	292	232	204	-28
Management - TOTAL	284	292	240	218	232	14	273	199	147	106	83	-23	557	491	387	324	315	-9

Dept. of Sports, Arts and Entertainment Mgmt (School of Business)

Regular Undergraduate

	Full-time						Part-time						Total					
	FA19	FA20	FA21	FA22	FA23	Var.	FA19	FA20	FA21	FA22	FA23	Var.	FA19	FA20	FA21	FA22	FA23	Var.
Sports, Arts and Entertainment Mgt	263	215	182	153	132	-21	4	6	7	0	4	4	267	221	189	153	136	-17
<i>New</i>	76	52	39	43	31	-12	0	0	1	0	1	1	76	52	40	43	32	-11
<i>Returning</i>	187	163	143	110	101	-9	4	6	6	0	3	3	191	169	149	110	104	-6
<i>New</i>	76	52	39	43	31	-12	0	0	1	0	1	1	76	52	40	43	32	-11
<i>Returning</i>	187	163	143	110	101	-9	4	6	6	0	3	3	191	169	149	110	104	-6
Sports, Arts, Ent. Mgt-Regular UG TOTAL	263	215	182	153	132	-21	4	6	7	0	4	4	267	221	189	153	136	-17

	Full-time						Part-time						Total					
	FA19	FA20	FA21	FA22	FA23	Var.	FA19	FA20	FA21	FA22	FA23	Var.	FA19	FA20	FA21	FA22	FA23	Var.
New	196	182	141	155	162	7	99	61	51	34	47	13	295	243	192	189	209	20
Returning	484	446	389	313	317	4	320	249	211	167	141	-26	804	695	600	480	458	-22
SCHOOL OF BUSINESS - TOTAL	680	628	530	468	479	11	419	310	262	201	188	-13	1099	938	792	669	667	-2

Table 4.15. (Continued)

School / Department / Student-Type

School of Communication

Regular Undergraduate	Full-time						Part-time						Total					
	FA19	FA20	FA21	FA22	FA23	Var.	FA19	FA20	FA21	FA22	FA23	Var.	FA19	FA20	FA21	FA22	FA23	Var.
*Broadcast Production & Media Mgt	45	44	38	26	14	-12	1	1	1	0	0	0	46	45	39	26	14	-12
<i>New</i>	18	16	10	0	0	0	0	0	1	0	0	0	18	16	11	0	0	0
<i>Returning</i>	27	28	28	26	14	-12	1	1	0	0	0	0	28	29	28	26	14	-12
*Broadcast Reporting	28	9	4	0	0	0	1	0	2	0	0	0	29	9	6	0	0	0
<i>New</i>	0	0	0	0	0	0	0	0	1	0	0	0	0	0	1	0	0	0
<i>Returning</i>	28	9	4	0	0	0	1	0	1	0	0	0	29	9	5	0	0	0
Broadcasting: Production	0	0	0	10	8	-2	0	0	0	0	0	0	0	0	0	10	8	-2
<i>New</i>	0	0	0	9	2	-7	0	0	0	0	0	0	0	0	0	9	2	-7
<i>Returning</i>	0	0	0	1	6	5	0	0	0	0	0	0	0	0	0	1	6	5
Broadcasting: Reporting	0	0	0	15	21	6	0	0	0	0	0	0	0	0	0	15	21	6
<i>New</i>	0	0	0	11	5	-6	0	0	0	0	0	0	0	0	0	11	5	-6
<i>Returning</i>	0	0	0	4	16	12	0	0	0	0	0	0	0	0	0	4	16	12
Broadcasting: Reporting 4+1	0	0	0	0	2	2	0	0	0	0	0	0	0	0	0	0	2	2
<i>New</i>	0	0	0	0	2	2	0	0	0	0	0	0	0	0	0	0	2	2
<i>Returning</i>	0	0	0	0	0	0	0	0	0	0	0	0	0	0	0	0	0	0
Digital Journalism	0	0	0	14	15	1	0	0	0	0	0	0	0	0	0	14	15	1
<i>New</i>	0	0	0	14	9	-5	0	0	0	0	0	0	0	0	0	14	9	-5
<i>Returning</i>	0	0	0	0	6	6	0	0	0	0	0	0	0	0	0	0	6	6
Digital Journalism: Photojournalism	0	0	0	2	3	1	0	0	0	0	0	0	0	0	0	2	3	1
<i>New</i>	0	0	0	2	2	0	0	0	0	0	0	0	0	0	0	2	2	0
<i>Returning</i>	0	0	0	0	1	1	0	0	0	0	0	0	0	0	0	0	1	1
Digital Journalism: Photojournalism 4+1	0	0	0	0	1	1	0	0	0	0	0	0	0	0	0	0	1	1
<i>New</i>	0	0	0	0	1	1	0	0	0	0	0	0	0	0	0	0	1	1
<i>Returning</i>	0	0	0	0	0	0	0	0	0	0	0	0	0	0	0	0	0	0
Graphic and Interactive Design	20	37	51	47	43	-4	0	0	0	1	1	0	20	37	51	48	44	-4
<i>New</i>	17	21	19	12	15	3	0	0	0	0	0	0	17	21	19	12	15	3
<i>Returning</i>	3	16	32	35	28	-7	0	0	0	1	1	0	3	16	32	36	29	-7
*Journalism	54	56	53	25	9	-16	1	0	0	0	0	0	55	56	53	25	9	-16
<i>New</i>	31	22	28	0	0	0	1	0	0	0	0	0	32	22	28	0	0	0
<i>Returning</i>	23	34	25	25	9	-16	0	0	0	0	0	0	23	34	25	25	9	-16
*Mass Communication	12	3	1	1	0	-1	0	1	0	0	0	0	12	4	1	1	0	-1
<i>New</i>	0	0	0	0	0	0	0	0	0	0	0	0	0	0	0	0	0	0
<i>Returning</i>	12	3	1	1	0	-1	0	1	0	0	0	0	12	4	1	1	0	-1
*Multimedia	50	56	46	23	11	-12	2	1	0	3	0	-3	52	57	46	26	11	-15
<i>New</i>	13	17	11	0	0	0	1	0	0	0	0	0	14	17	11	0	0	0
<i>Returning</i>	37	39	35	23	11	-12	1	1	0	3	0	-3	38	40	35	26	11	-15

Table 4.15. (Continued)

School / Department / Student-Type

School of Communication (cont.)

Regular Undergraduate (cont.)	Full-time						Part-time						Total					
	FA19	FA20	FA21	FA22	FA23	Var.	FA19	FA20	FA21	FA22	FA23	Var.	FA19	FA20	FA21	FA22	FA23	Var.
*Multimedia: Graphic Design	17	12	6	4	1	-3	0	2	0	0	0	0	17	14	6	4	1	-3
<i>New</i>	2	0	0	0	0	0	0	0	0	0	0	0	2	0	0	0	0	0
<i>Returning</i>	15	12	6	4	1	-3	0	2	0	0	0	0	15	14	6	4	1	-3
Multimedia: Production	0	0	0	4	5	1	0	0	0	0	1	1	0	0	0	4	6	2
<i>New</i>	0	0	0	3	3	0	0	0	0	0	0	0	0	0	0	3	3	0
<i>Returning</i>	0	0	0	1	2	1	0	0	0	0	1	1	0	0	0	1	3	2
Multimedia: Visual Communication	0	0	0	3	5	2	0	0	0	0	0	0	0	0	0	3	5	2
<i>New</i>	0	0	0	3	1	-2	0	0	0	0	0	0	0	0	0	3	1	-2
<i>Returning</i>	0	0	0	0	4	4	0	0	0	0	0	0	0	0	0	0	4	4
Multimedia: Visual Communication 4+1	0	0	0	0	1	1	0	0	0	0	0	0	0	0	0	0	1	1
<i>New</i>	0	0	0	0	1	1	0	0	0	0	0	0	0	0	0	0	1	1
<i>Returning</i>	0	0	0	0	0	0	0	0	0	0	0	0	0	0	0	0	0	0
Photography	40	32	25	26	25	-1	4	1	1	0	0	0	44	33	26	26	25	-1
<i>New</i>	17	12	11	11	7	-4	1	0	0	0	0	0	18	12	11	11	7	-4
<i>Returning</i>	23	20	14	15	18	3	3	1	1	0	0	0	26	21	15	15	18	3
*Photography: Commercial	2	0	2	1	0	-1	0	0	0	0	0	0	2	0	2	1	0	-1
<i>New</i>	0	0	2	0	0	0	0	0	0	0	0	0	0	0	2	0	0	0
<i>Returning</i>	2	0	0	1	0	-1	0	0	0	0	0	0	2	0	0	1	0	-1
*Photojournalism	11	5	3	1	0	-1	0	0	1	0	0	0	11	5	4	1	0	-1
<i>New</i>	0	0	0	0	0	0	0	0	0	0	0	0	0	0	0	0	0	0
<i>Returning</i>	11	5	3	1	0	-1	0	0	1	0	0	0	11	5	4	1	0	-1
*Public Relations & Advertising	60	42	33	23	8	-15	1	0	0	0	0	0	61	42	33	23	8	-15
<i>New</i>	13	5	8	0	0	0	0	0	0	0	0	0	13	5	8	0	0	0
<i>Returning</i>	47	37	25	23	8	-15	1	0	0	0	0	0	48	37	25	23	8	-15
Public Relations, Adv. & SocMed: PR/AD	0	0	0	1	4	3	0	0	0	0	0	0	0	0	0	1	4	3
<i>New</i>	0	0	0	0	1	1	0	0	0	0	0	0	0	0	0	0	1	1
<i>Returning</i>	0	0	0	1	3	2	0	0	0	0	0	0	0	0	0	1	3	2
Public Relations, Adv. & SocMed: SM	0	0	0	13	16	3	0	0	0	0	0	0	0	0	0	13	16	3
<i>New</i>	0	0	0	12	6	-6	0	0	0	0	0	0	0	0	0	12	6	-6
<i>Returning</i>	0	0	0	1	10	9	0	0	0	0	0	0	0	0	0	1	10	9
Sports Communication	0	0	12	31	42	11	0	0	0	0	0	0	0	0	12	31	42	11
<i>New</i>	0	0	8	20	19	-1	0	0	0	0	0	0	0	0	8	20	19	-1
<i>Returning</i>	0	0	4	11	23	12	0	0	0	0	0	0	0	0	4	11	23	12

Table 4.15. (Continued)

School / Department / Student-Type

School of Communication (cont.)

Regular Undergraduate (cont.)

	Full-time						Part-time						Total						
	FA19	FA20	FA21	FA22	FA23	Var.	FA19	FA20	FA21	FA22	FA23	Var.	FA19	FA20	FA21	FA22	FA23	Var.	
Sports Communication 4+1	0	0	0	0	3	3	0	0	0	0	0	0	0	0	0	0	0	3	3
<i>New</i>	0	0	0	0	3	3	0	0	0	0	0	0	0	0	0	0	0	3	3
<i>Returning</i>	0	0	0	0	0	0	0	0	0	0	0	0	0	0	0	0	0	0	0
<i>New</i>	111	93	97	97	77	-20	3	0	2	0	0	0	114	93	99	97	77	-20	
<i>Returning</i>	228	203	177	173	160	-13	7	6	3	4	2	-2	235	209	180	177	162	-15	
Communication-Regular UG Total	339	296	274	270	237	-33	10	6	5	4	2	-2	349	302	279	274	239	-35	

Online Undergraduate

	Full-time						Part-time						Total						
	FA19	FA20	FA21	FA22	FA23	Var.	FA19	FA20	FA21	FA22	FA23	Var.	FA19	FA20	FA21	FA22	FA23	Var.	
Certificate in Social Media - Online	0	0	0	0	0	0	0	0	2	4	0	-4	0	0	2	4	0	-4	
<i>New</i>	0	0	0	0	0	0	0	0	1	4	0	-4	0	0	1	4	0	-4	
<i>Returning</i>	0	0	0	0	0	0	0	0	1	0	0	0	0	0	1	0	0	0	
*Mass Communication - Online	1	0	0	0	0	0	1	0	0	0	0	0	2	0	0	0	0	0	
<i>New</i>	0	0	0	0	0	0	0	0	0	0	0	0	0	0	0	0	0	0	
<i>Returning</i>	1	0	0	0	0	0	1	0	0	0	0	0	2	0	0	0	0	0	
*PublicRelations & Advertising - Online	11	12	6	5	3	-2	11	7	8	8	4	-4	22	19	14	13	7	-6	
<i>New</i>	2	0	2	0	0	0	0	2	2	1	0	-1	2	2	4	1	0	-1	
<i>Returning</i>	9	12	4	5	3	-2	11	5	6	7	4	-3	20	17	10	12	7	-5	
PublicRelations,Adv.&SocMed: PRAD-OL	0	0	0	0	1	1	0	0	0	0	0	0	0	0	0	0	0	1	1
<i>New</i>	0	0	0	0	1	1	0	0	0	0	0	0	0	0	0	0	0	1	1
<i>Returning</i>	0	0	0	0	0	0	0	0	0	0	0	0	0	0	0	0	0	0	0
PublicRelations,Adv.&SocMed: SM -Onl	0	0	0	1	9	8	0	0	0	1	5	4	0	0	0	2	14	12	
<i>New</i>	0	0	0	1	6	5	0	0	0	1	1	0	0	0	0	2	7	5	
<i>Returning</i>	0	0	0	0	3	3	0	0	0	0	4	4	0	0	0	0	7	7	
Social Media Management - Online	0	1	2	2	2	0	0	0	0	0	1	1	0	1	2	2	3	1	
<i>New</i>	0	1	1	0	1	1	0	0	0	0	0	0	0	1	1	0	1	1	
<i>Returning</i>	0	0	1	2	1	-1	0	0	0	0	1	1	0	0	1	2	2	0	
<i>New</i>	2	1	3	1	8	7	0	2	3	6	1	-5	2	3	6	7	9	2	
<i>Returning</i>	10	12	5	7	7	0	12	5	7	7	9	2	22	17	12	14	16	2	
Communication-Online UG Total	12	13	8	8	15	7	12	7	10	13	10	-3	24	20	18	21	25	4	

Table 4.15. (Continued)

School / Department / Student-Type

School of Communication (cont.)

Graduate	Full-time						Part-time						Total					
	FA19	FA20	FA21	FA22	FA23	Var.	FA19	FA20	FA21	FA22	FA23	Var.	FA19	FA20	FA21	FA22	FA23	Var.
Broadcast, Sports, Document./Masters	0	0	0	0	2	2	0	0	0	0	1	1	0	0	0	0	3	3
<i>New</i>	0	0	0	0	2	2	0	0	0	0	1	1	0	0	0	0	3	3
<i>Returning</i>	0	0	0	0	0	0	0	0	0	0	0	0	0	0	0	0	0	0
*Communication Technology/Masters	3	4	1	0	0	0	1	1	0	0	1	1	4	5	1	0	1	1
<i>New</i>	2	1	0	0	0	0	1	1	0	0	0	0	3	2	0	0	0	0
<i>Returning</i>	1	3	1	0	0	0	0	0	0	0	1	1	1	3	1	0	1	1
*Journalism & Comm/MBA (concurrent)	9	8	4	1	0	-1	0	3	1	1	0	-1	9	11	5	2	0	-2
<i>New</i>	2	5	0	0	0	0	0	1	0	0	0	0	2	6	0	0	0	0
<i>Returning</i>	7	3	4	1	0	-1	0	2	1	1	0	-1	7	5	5	2	0	-2
*Media Comm (Documentary Specializ.)	1	2	2	1	0	-1	2	1	1	1	0	-1	3	3	3	2	0	-2
<i>New</i>	1	1	0	0	0	0	1	0	0	1	0	-1	2	1	0	1	0	-1
<i>Returning</i>	0	1	2	1	0	-1	1	1	1	0	0	0	1	2	3	1	0	-1
*Media Comm (Journalism Specializ.)	2	2	1	4	2	-2	1	2	0	2	2	0	3	4	1	6	4	-2
<i>New</i>	1	2	1	3	0	-3	0	1	0	1	0	-1	1	3	1	4	0	-4
<i>Returning</i>	1	0	0	1	2	1	1	1	0	1	2	1	2	1	0	2	4	2
*Media Comm (PR & Adver Specializ.)	3	2	0	0	0	0	2	1	0	0	0	0	5	3	0	0	0	0
<i>New</i>	1	0	0	0	0	0	1	0	0	0	0	0	2	0	0	0	0	0
<i>Returning</i>	2	2	0	0	0	0	1	1	0	0	0	0	3	3	0	0	0	0
Media Comm/MBA (concurrent)	0	0	0	1	0	-1	0	0	0	1	1	0	0	0	0	2	1	-1
<i>New</i>	0	0	0	0	0	0	0	0	0	0	0	0	0	0	0	0	0	0
<i>Returning</i>	0	0	0	1	0	-1	0	0	0	1	1	0	0	0	0	2	1	-1
Multimedia/Masters	0	0	0	0	1	1	0	0	0	0	0	0	0	0	0	0	1	1
<i>New</i>	0	0	0	0	0	0	0	0	0	0	0	0	0	0	0	0	0	0
<i>Returning</i>	0	0	0	0	1	1	0	0	0	0	0	0	0	0	0	0	1	1
*Public Relations & Advertising/Masters	0	3	6	3	0	-3	0	0	0	2	2	0	0	3	6	5	2	-3
<i>New</i>	0	3	5	0	0	0	0	0	0	0	0	0	0	3	5	0	0	0
<i>Returning</i>	0	0	1	3	0	-3	0	0	0	2	2	0	0	0	1	5	2	-3
Public Relations, Adv. & SocMed/Masters	0	0	0	9	10	1	0	0	0	2	4	2	0	0	0	11	14	3
<i>New</i>	0	0	0	9	4	-5	0	0	0	2	2	0	0	0	0	11	6	-5
<i>Returning</i>	0	0	0	0	6	6	0	0	0	0	2	2	0	0	0	0	8	8
<i>New</i>	7	12	6	12	6	-6	3	3	0	4	3	-1	10	15	6	16	9	-7
<i>Returning</i>	11	9	8	7	9	2	3	5	2	5	8	3	14	14	10	12	17	5
Communication-Graduate Total	18	21	14	19	15	-4	6	8	2	9	11	2	24	29	16	28	26	-2

Table 4.15. (Continued)

School / Department / Student-Type

School of Communication (cont.)

Online Graduate

	Full-time						Part-time						Total					
	FA19	FA20	FA21	FA22	FA23	Var.	FA19	FA20	FA21	FA22	FA23	Var.	FA19	FA20	FA21	FA22	FA23	Var.
*Communication Technology/MA-Online	6	3	2	1	0	-1	10	10	5	4	2	-2	16	13	7	5	2	-3
<i>New</i>	3	0	1	0	0	0	3	5	1	0	0	0	6	5	2	0	0	0
<i>Returning</i>	3	3	1	1	0	-1	7	5	4	4	2	-2	10	8	5	5	2	-3
Multimedia/Masters - Online	0	0	0	0	3	3	0	0	0	1	2	1	0	0	0	1	5	4
<i>New</i>	0	0	0	0	2	2	0	0	0	1	0	-1	0	0	0	1	2	1
<i>Returning</i>	0	0	0	0	1	1	0	0	0	0	2	2	0	0	0	0	3	3
<i>New</i>	3	0	1	0	2	2	3	5	1	1	0	-1	6	5	2	1	2	1
<i>Returning</i>	3	3	1	1	1	0	7	5	4	4	4	0	10	8	5	5	5	0
Communication-Online GR Total	6	3	2	1	3	2	10	10	5	5	4	-1	16	13	7	6	7	1

	Full-time						Part-time						Total					
	FA19	FA20	FA21	FA22	FA23	Var.	FA19	FA20	FA21	FA22	FA23	Var.	FA19	FA20	FA21	FA22	FA23	Var.
New	123	106	107	110	93	-17	9	10	6	11	4	-7	132	116	113	121	97	-24
Returning	252	227	191	188	177	-11	29	21	16	20	23	3	281	248	207	208	200	-8
SCHOOL OF COMMUNICATION - TOTAL	375	333	298	298	270	-28	38	31	22	31	27	-4	413	364	320	329	297	-32

Dept. of Cinema Arts (Conservatory of Performing Arts)

Regular Undergraduate

	Full-time						Part-time						Total					
	FA19	FA20	FA21	FA22	FA23	Var.	FA19	FA20	FA21	FA22	FA23	Var.	FA19	FA20	FA21	FA22	FA23	Var.
Animation	0	6	20	34	43	9	0	0	0	1	0	-1	0	6	20	35	43	8
<i>New</i>	0	6	14	18	12	-6	0	0	0	0	0	0	0	6	14	18	12	-6
<i>Returning</i>	0	0	6	16	31	15	0	0	0	1	0	-1	0	0	6	17	31	14
*Animation and Visual Effects (BA)	22	22	15	6	4	-2	3	1	1	1	0	-1	25	23	16	7	4	-3
<i>New</i>	6	5	0	0	0	0	2	0	0	0	0	0	8	5	0	0	0	0
<i>Returning</i>	16	17	15	6	4	-2	1	1	1	1	0	-1	17	18	16	7	4	-3
*Animation and Visual Effects (BFA)	35	25	18	10	2	-8	1	0	0	0	1	1	36	25	18	10	3	-7
<i>New</i>	11	0	0	0	0	0	0	0	0	0	0	0	11	0	0	0	0	0
<i>Returning</i>	24	25	18	10	2	-8	1	0	0	0	1	1	25	25	18	10	3	-7
Cinema Arts: Animation	0	1	6	10	9	-1	0	0	1	0	2	2	0	1	7	10	11	1
<i>New</i>	0	0	5	2	1	-1	0	0	0	0	1	1	0	0	5	2	2	0
<i>Returning</i>	0	1	1	8	8	0	0	0	1	0	1	1	0	1	2	8	9	1

Table 4.15. (Continued)

School / Department / Student-Type

Dept. of Cinema Arts (Conservatory of Performing Arts) (cont.)

Regular Undergraduate (cont.)

	Full-time						Part-time						Total					
	FA19	FA20	FA21	FA22	FA23	Var.	FA19	FA20	FA21	FA22	FA23	Var.	FA19	FA20	FA21	FA22	FA23	Var.
Cinema Arts: Cinema	0	7	20	28	25	-3	0	0	2	1	0	-1	0	7	22	29	25	-4
<i>New</i>	0	1	11	13	8	-5	0	0	0	0	0	0	0	1	11	13	8	-5
<i>Returning</i>	0	6	9	15	17	2	0	0	2	1	0	-1	0	6	11	16	17	1
Cinema Arts: Screenwriting	0	0	5	10	12	2	0	0	1	0	0	0	0	0	6	10	12	2
<i>New</i>	0	0	5	3	6	3	0	0	1	0	0	0	0	0	6	3	6	3
<i>Returning</i>	0	0	0	7	6	-1	0	0	0	0	0	0	0	0	0	7	6	-1
*Cinema and Media Studies	30	30	18	6	2	-4	0	2	2	0	0	0	30	32	20	6	2	-4
<i>New</i>	10	7	0	0	0	0	0	0	0	0	0	0	10	7	0	0	0	0
<i>Returning</i>	20	23	18	6	2	-4	0	2	2	0	0	0	20	25	20	6	2	-4
*Cinema Production (BA)	28	11	1	0	0	0	1	0	1	0	0	0	29	11	2	0	0	0
<i>New</i>	0	0	0	0	0	0	0	0	0	0	0	0	0	0	0	0	0	0
<i>Returning</i>	28	11	1	0	0	0	1	0	1	0	0	0	29	11	2	0	0	0
Cinema Production (BFA)	113	100	101	96	85	-11	1	0	2	3	2	-1	114	100	103	99	87	-12
<i>New</i>	47	24	31	35	28	-7	0	0	0	0	0	0	47	24	31	35	28	-7
<i>Returning</i>	66	76	70	61	57	-4	1	0	2	3	2	-1	67	76	72	64	59	-5
*Screenwriting (BA)	1	0	0	0	0	0	1	1	0	1	0	-1	2	1	0	1	0	-1
<i>New</i>	0	0	0	0	0	0	0	0	0	1	0	-1	0	0	0	1	0	-1
<i>Returning</i>	1	0	0	0	0	0	1	1	0	0	0	0	2	1	0	0	0	0
Screenwriting (BFA)	21	19	25	31	36	5	2	0	0	0	2	2	23	19	25	31	38	7
<i>New</i>	4	6	9	12	11	-1	0	0	0	0	0	0	4	6	9	12	11	-1
<i>Returning</i>	17	13	16	19	25	6	2	0	0	0	2	2	19	13	16	19	27	8
*Writing for the Screen & Media	11	7	4	1	0	-1	0	0	0	0	0	0	11	7	4	1	0	-1
<i>New</i>	2	1	0	0	0	0	0	0	0	0	0	0	2	1	0	0	0	0
<i>Returning</i>	9	6	4	1	0	-1	0	0	0	0	0	0	9	6	4	1	0	-1
<i>New</i>	80	50	75	83	66	-17	2	0	1	1	1	0	82	50	76	84	67	-17
<i>Returning</i>	181	178	158	149	152	3	7	4	9	6	6	0	188	182	167	155	158	3
Cinema Arts-Regular UG Total	261	228	233	232	218	-14	9	4	10	7	7	0	270	232	243	239	225	-14

Graduate

	Full-time						Part-time						Total					
	FA19	FA20	FA21	FA22	FA23	Var.	FA19	FA20	FA21	FA22	FA23	Var.	FA19	FA20	FA21	FA22	FA23	Var.
Writing for the Screen & Stage/MFA	25	19	19	15	14	-1	1	0	1	0	0	0	26	19	20	15	14	-1
<i>New</i>	11	10	10	7	9	2	0	0	0	0	0	0	11	10	10	7	9	2
<i>Returning</i>	14	9	9	8	5	-3	1	0	1	0	0	0	15	9	10	8	5	-3
<i>New</i>	11	10	10	7	9	2	0	0	0	0	0	0	11	10	10	7	9	2
<i>Returning</i>	14	9	9	8	5	-3	1	0	1	0	0	0	15	9	10	8	5	-3
Cinema Arts-Graduate Total	25	19	19	15	14	-1	1	0	1	0	0	0	26	19	20	15	14	-1

Table 4.15. (Continued)

School / Department / Student-Type

Dept. of Cinema Arts (Conservatory of Performing Arts) (cont.)

	Full-time						Part-time						Total					
	FA19	FA20	FA21	FA22	FA23	Var.	FA19	FA20	FA21	FA22	FA23	Var.	FA19	FA20	FA21	FA22	FA23	Var.
<i>New</i>	91	60	85	90	75	-15	2	0	1	1	1	0	93	60	86	91	76	-15
<i>Returning</i>	195	187	167	157	157	0	8	4	10	6	6	0	203	191	177	163	163	0
Cinema Arts - TOTAL	286	247	252	247	232	-15	10	4	11	7	7	0	296	251	263	254	239	-15

Dept. of Dance (Conservatory of Performing Arts)

Regular Undergraduate

	Full-time						Part-time						Total					
	FA19	FA20	FA21	FA22	FA23	Var.	FA19	FA20	FA21	FA22	FA23	Var.	FA19	FA20	FA21	FA22	FA23	Var.
*Dance (BA)	1	0	0	0	0	0	0	0	0	0	0	0	1	0	0	0	0	0
<i>New</i>	0	0	0	0	0	0	0	0	0	0	0	0	0	0	0	0	0	0
<i>Returning</i>	1	0	0	0	0	0	0	0	0	0	0	0	1	0	0	0	0	0
*Dance: Ballet (BA)	8	3	1	1	0	-1	0	0	0	0	0	0	8	3	1	1	0	-1
<i>New</i>	3	2	0	0	0	0	0	0	0	0	0	0	3	2	0	0	0	0
<i>Returning</i>	5	1	1	1	0	-1	0	0	0	0	0	0	5	1	1	1	0	-1
*Dance: Jazz (BA)	19	8	4	1	0	-1	1	1	0	0	0	0	20	9	4	1	0	-1
<i>New</i>	4	0	0	0	0	0	0	0	0	0	0	0	4	0	0	0	0	0
<i>Returning</i>	15	8	4	1	0	-1	1	1	0	0	0	0	16	9	4	1	0	-1
*Dance: Modern (BA)	10	5	2	1	1	0	0	0	1	0	0	0	10	5	3	1	1	0
<i>New</i>	3	2	0	0	0	0	0	0	0	0	0	0	3	2	0	0	0	0
<i>Returning</i>	7	3	2	1	1	0	0	0	1	0	0	0	7	3	3	1	1	0
*Dance (BFA)	1	1	1	0	0	0	0	0	0	0	0	0	1	1	1	0	0	0
<i>New</i>	1	0	0	0	0	0	0	0	0	0	0	0	1	0	0	0	0	0
<i>Returning</i>	0	1	1	0	0	0	0	0	0	0	0	0	0	1	1	0	0	0
Dance: Ballet (BFA)	64	63	68	54	64	10	0	2	1	2	1	-1	64	65	69	56	65	9
<i>New</i>	22	18	32	17	26	9	0	1	0	0	0	0	22	19	32	17	26	9
<i>Returning</i>	42	45	36	37	38	1	0	1	1	2	1	-1	42	46	37	39	39	0
Dance: Jazz (BFA)	115	114	127	128	128	0	0	0	1	0	1	1	115	114	128	128	129	1
<i>New</i>	41	26	42	30	43	13	0	0	1	0	0	0	41	26	43	30	43	13
<i>Returning</i>	74	88	85	98	85	-13	0	0	0	0	1	1	74	88	85	98	86	-12
Dance: Modern (BFA)	97	113	138	122	122	0	0	1	0	2	0	-2	97	114	138	124	122	-2
<i>New</i>	28	33	44	33	32	-1	0	0	0	0	0	0	28	33	44	33	32	-1
<i>Returning</i>	69	80	94	89	90	1	0	1	0	2	0	-2	69	81	94	91	90	-1
<i>New</i>	102	81	118	80	101	21	0	1	1	0	0	0	102	82	119	80	101	21
<i>Returning</i>	213	226	223	227	214	-13	1	3	2	4	2	-2	214	229	225	231	216	-15
Dance-Regular UG TOTAL	315	307	341	307	315	8	1	4	3	4	2	-2	316	311	344	311	317	6

Table 4.15. (Continued)

School / Department / Student-Type

Dept. of Theatre (Conservatory of Performing Arts)

Regular Undergraduate	Full-time						Part-time						Total					
	FA19	FA20	FA21	FA22	FA23	Var.	FA19	FA20	FA21	FA22	FA23	Var.	FA19	FA20	FA21	FA22	FA23	Var.
Acting	55	58	66	67	77	10	0	1	1	1	1	0	55	59	67	68	78	10
<i>New</i>	15	23	26	21	23	2	0	0	0	0	0	0	15	23	26	21	23	2
<i>Returning</i>	40	35	40	46	54	8	0	1	1	1	1	0	40	36	41	47	55	8
Musical Theatre	92	91	87	84	87	3	0	1	1	0	2	2	92	92	88	84	89	5
<i>New</i>	26	27	22	25	26	1	0	0	0	0	0	0	26	27	22	25	26	1
<i>Returning</i>	66	64	65	59	61	2	0	1	1	0	2	2	66	65	66	59	63	4
*Theatre Arts: Performance&Practices	57	31	20	3	0	-3	1	1	2	0	0	0	58	32	22	3	0	-3
<i>New</i>	3	0	0	0	0	0	0	1	0	0	0	0	3	1	0	0	0	0
<i>Returning</i>	54	31	20	3	0	-3	1	0	2	0	0	0	55	31	22	3	0	-3
*Theatre Arts (BFA)	0	1	2	1	0	-1	0	0	0	0	0	0	0	1	2	1	0	-1
<i>New</i>	0	0	0	0	0	0	0	0	0	0	0	0	0	0	0	0	0	0
<i>Returning</i>	0	1	2	1	0	-1	0	0	0	0	0	0	0	1	2	1	0	-1
Theatre Arts: Directing	0	3	8	7	6	-1	0	0	0	0	0	0	0	3	8	7	6	-1
<i>New</i>	0	3	1	1	1	0	0	0	0	0	0	0	0	3	1	1	1	0
<i>Returning</i>	0	0	7	6	5	-1	0	0	0	0	0	0	0	0	7	6	5	-1
Theatre Arts: Playwriting	0	0	1	2	3	1	0	0	0	0	0	0	0	0	1	2	3	1
<i>New</i>	0	0	1	0	0	0	0	0	0	0	0	0	0	0	1	0	0	0
<i>Returning</i>	0	0	0	2	3	1	0	0	0	0	0	0	0	0	0	2	3	1
Theatre Arts: Self-Directed	33	43	58	51	48	-3	0	0	0	0	0	0	33	43	58	51	48	-3
<i>New</i>	21	20	25	19	15	-4	0	0	0	0	0	0	21	20	25	19	15	-4
<i>Returning</i>	12	23	33	32	33	1	0	0	0	0	0	0	12	23	33	32	33	1
Theatre Production: Design	20	16	25	22	14	-8	0	0	0	0	0	0	20	16	25	22	14	-8
<i>New</i>	5	2	9	6	4	-2	0	0	0	0	0	0	5	2	9	6	4	-2
<i>Returning</i>	15	14	16	16	10	-6	0	0	0	0	0	0	15	14	16	16	10	-6
Theatre Production: Stage Mgt	28	26	23	29	22	-7	0	0	1	0	0	0	28	26	24	29	22	-7
<i>New</i>	13	12	5	7	8	1	0	0	1	0	0	0	13	12	6	7	8	1
<i>Returning</i>	15	14	18	22	14	-8	0	0	0	0	0	0	15	14	18	22	14	-8
Theatre Production: Tech Design&Mgt	15	15	10	12	22	10	0	0	0	1	0	-1	15	15	10	13	22	9
<i>New</i>	2	6	3	6	5	-1	0	0	0	0	0	0	2	6	3	6	5	-1
<i>Returning</i>	13	9	7	6	17	11	0	0	0	1	0	-1	13	9	7	7	17	10
<i>New</i>	85	93	92	85	82	-3	0	1	1	0	0	0	85	94	93	85	82	-3
<i>Returning</i>	215	191	208	193	197	4	1	2	4	2	3	1	216	193	212	195	200	5
Theatre-Regular UG Total	300	284	300	278	279	1	1	3	5	2	3	1	301	287	305	280	282	2

Table 4.15. (Continued)

School / Department / Student-Type

Conservatory of Performing Arts (cont.)

	Full-time						Part-time						Total					
	FA19	FA20	FA21	FA22	FA23	Var.	FA19	FA20	FA21	FA22	FA23	Var.	FA19	FA20	FA21	FA22	FA23	Var.
<i>New</i>	278	234	295	255	258	3	2	2	3	1	1	0	280	236	298	256	259	3
<i>Returning</i>	623	604	598	577	568	-9	10	9	16	12	11	-1	633	613	614	589	579	-10
CONSERV. PERFORMING ARTS - TOTAL	901	838	893	832	826	-6	12	11	19	13	12	-1	913	849	912	845	838	-7

Dept. of Leadership & Organizational Administration (School of Education)

Online Undergraduate

	Full-time						Part-time						Total					
	FA19	FA20	FA21	FA22	FA23	Var.	FA19	FA20	FA21	FA22	FA23	Var.	FA19	FA20	FA21	FA22	FA23	Var.
Instructional Tech Specialist (Cert.) -Onl	0	0	0	0	0	0	0	0	4	5	7	2	0	0	4	5	7	2
<i>New</i>	0	0	0	0	0	0	0	0	4	5	3	-2	0	0	4	5	3	-2
<i>Returning</i>	0	0	0	0	0	0	0	0	0	0	4	4	0	0	0	0	4	4
<i>New</i>	0	0	0	0	0	0	0	0	4	5	3	-2	0	0	4	5	3	-2
<i>Returning</i>	0	0	0	0	0	0	0	0	0	0	4	4	0	0	0	0	4	4
Lead.&Org.Adm.-Online UG Total	0	0	0	0	0	0	0	0	4	5	7	2	0	0	4	5	7	2

Graduate

	Full-time						Part-time						Total					
	FA19	FA20	FA21	FA22	FA23	Var.	FA19	FA20	FA21	FA22	FA23	Var.	FA19	FA20	FA21	FA22	FA23	Var.
*Educational Administration	0	0	0	0	0	0	0	1	0	0	0	0	0	1	0	0	0	0
<i>New</i>	0	0	0	0	0	0	0	0	0	0	0	0	0	0	0	0	0	0
<i>Returning</i>	0	0	0	0	0	0	0	1	0	0	0	0	0	1	0	0	0	0
Leadership & Administration (Doctorate)	2	0	0	1	0	-1	95	71	48	28	22	-6	97	71	48	29	22	-7
<i>New</i>	0	0	0	0	0	0	24	13	11	0	7	7	24	13	11	0	7	7
<i>Returning</i>	2	0	0	1	0	-1	71	58	37	28	15	-13	73	58	37	29	15	-14
<i>New</i>	0	0	0	0	0	0	24	13	11	0	7	7	24	13	11	0	7	7
<i>Returning</i>	2	0	0	1	0	-1	71	59	37	28	15	-13	73	59	37	29	15	-14
Lead.&Org.Adm.-Graduate Total	2	0	0	1	0	-1	95	72	48	28	22	-6	97	72	48	29	22	-7

Online Graduate

	Full-time						Part-time						Total					
	FA19	FA20	FA21	FA22	FA23	Var.	FA19	FA20	FA21	FA22	FA23	Var.	FA19	FA20	FA21	FA22	FA23	Var.
*Adult Learning & Training -Online	0	0	0	0	0	0	15	5	0	0	0	0	15	5	0	0	0	0
<i>New</i>	0	0	0	0	0	0	2	1	0	0	0	0	2	1	0	0	0	0
<i>Returning</i>	0	0	0	0	0	0	13	4	0	0	0	0	13	4	0	0	0	0

Table 4.15. (Continued)

School / Department / Student-Type

Dept. of Leadership & Organizational Administration (School of Education) (cont.)

Online Graduate (cont.)	Full-time						Part-time						Total					
	FA19	FA20	FA21	FA22	FA23	Var.	FA19	FA20	FA21	FA22	FA23	Var.	FA19	FA20	FA21	FA22	FA23	Var.
*Athletic Coaching - Online	3	0	0	0	0	0	25	13	5	0	0	0	28	13	5	0	0	0
<i>New</i>	2	0	0	0	0	0	2	0	0	0	0	0	4	0	0	0	0	0
<i>Returning</i>	1	0	0	0	0	0	23	13	5	0	0	0	24	13	5	0	0	0
Athletic Coach & Administration - Onln	0	0	0	3	7	4	0	16	24	25	33	8	0	16	24	28	40	12
<i>New</i>	0	0	0	2	5	3	0	12	7	8	10	2	0	12	7	10	15	5
<i>Returning</i>	0	0	0	1	2	1	0	4	17	17	23	6	0	4	17	18	25	7
*Curriculum and Instruction - Online	1	3	2	0	0	0	39	39	47	12	0	-12	40	42	49	12	0	-12
<i>New</i>	1	1	1	0	0	0	16	13	12	0	0	0	17	14	13	0	0	0
<i>Returning</i>	0	2	1	0	0	0	23	26	35	12	0	-12	23	28	36	12	0	-12
Educational Administration - Online	0	1	1	1	0	-1	50	55	56	37	33	-4	50	56	57	38	33	-5
<i>New</i>	0	0	1	0	0	0	17	18	14	7	11	4	17	18	15	7	11	4
<i>Returning</i>	0	1	0	1	0	-1	33	37	42	30	22	-8	33	38	42	31	22	-9
Leadership & Admin (Doct) - Online	0	1	0	0	1	1	40	85	108	118	118	0	40	86	108	118	119	1
<i>New</i>	0	1	0	0	0	0	40	52	45	41	41	0	40	53	45	41	41	0
<i>Returning</i>	0	0	0	0	1	1	0	33	63	77	77	0	0	33	63	77	78	1
M.A. Learning, Design & Tech. -Online	0	0	0	0	0	0	0	0	0	1	6	5	0	0	0	1	6	5
<i>New</i>	0	0	0	0	0	0	0	0	0	1	2	1	0	0	0	1	2	1
<i>Returning</i>	0	0	0	0	0	0	0	0	0	0	4	4	0	0	0	0	4	4
M.Ed Learning, Design, & Tech -Online	0	0	0	0	0	0	0	0	5	18	21	3	0	0	5	18	21	3
<i>New</i>	0	0	0	0	0	0	0	0	5	7	3	-4	0	0	5	7	3	-4
<i>Returning</i>	0	0	0	0	0	0	0	0	0	11	18	7	0	0	0	11	18	7
M.Ed Teaching and Leadership -Online	0	0	0	0	1	1	0	0	0	24	49	25	0	0	0	24	50	26
<i>New</i>	0	0	0	0	0	0	0	0	0	16	20	4	0	0	0	16	20	4
<i>Returning</i>	0	0	0	0	1	1	0	0	0	8	29	21	0	0	0	8	30	22
School Principal K-12 (Cert.) - Online	0	0	0	1	0	-1	91	88	84	97	108	11	91	88	84	98	108	10
<i>New</i>	0	0	0	1	0	-1	60	43	43	61	52	-9	60	43	43	62	52	-10
<i>Returning</i>	0	0	0	0	0	0	31	45	41	36	56	20	31	45	41	36	56	20
Superintendents Letter Eligibility-Onln	0	0	0	0	0	0	24	28	22	15	29	14	24	28	22	15	29	14
<i>New</i>	0	0	0	0	0	0	18	15	14	11	19	8	18	15	14	11	19	8
<i>Returning</i>	0	0	0	0	0	0	6	13	8	4	10	6	6	13	8	4	10	6
<i>New</i>	3	2	2	3	5	2	155	154	140	152	158	6	158	156	142	155	163	8
<i>Returning</i>	1	3	1	2	4	2	129	175	211	195	239	44	130	178	212	197	243	46
Lead.&Org.Adm.-Online GR Total	4	5	3	5	9	4	284	329	351	347	397	50	288	334	354	352	406	54

Table 4.15. (Continued)

School / Department / Student-Type

Dept. of Leadership & Organizational Administration (School of Education) (cont.)

	Full-time						Part-time						Total					
	FA19	FA20	FA21	FA22	FA23	Var.	FA19	FA20	FA21	FA22	FA23	Var.	FA19	FA20	FA21	FA22	FA23	Var.
New	3	2	2	3	5	2	179	167	155	157	168	11	182	169	157	160	173	13
Returning	3	3	1	3	4	1	200	234	248	223	258	35	203	237	249	226	262	36
Leadership & Org. Admin. Dept. - TOTAL	6	5	3	6	9	3	379	401	403	380	426	46	385	406	406	386	435	49

Dept. of Teaching & Learning (School of Education)

Regular Undergraduate

	Full-time						Part-time						Total					
	FA19	FA20	FA21	FA22	FA23	Var.	FA19	FA20	FA21	FA22	FA23	Var.	FA19	FA20	FA21	FA22	FA23	Var.
Biological Sciences/Secondary Ed	0	0	0	1	1	0	0	0	0	0	0	0	0	0	0	1	1	0
<i>New</i>	0	0	0	0	0	0	0	0	0	0	0	0	0	0	0	0	0	0
<i>Returning</i>	0	0	0	1	1	0	0	0	0	0	0	0	0	0	0	1	1	0
Early Childhood Education	2	0	0	0	0	0	1	0	0	0	0	0	3	0	0	0	0	0
<i>New</i>	1	0	0	0	0	0	0	0	0	0	0	0	1	0	0	0	0	0
<i>Returning</i>	1	0	0	0	0	0	1	0	0	0	0	0	2	0	0	0	0	0
Education/Undeclared	81	69	53	55	43	-12	6	2	2	1	2	1	87	71	55	56	45	-11
<i>New</i>	35	24	18	23	23	0	2	0	0	0	1	1	37	24	18	23	24	1
<i>Returning</i>	46	45	35	32	20	-12	4	2	2	1	1	0	50	47	37	33	21	-12
English/Secondary Ed	2	3	3	1	1	0	0	0	0	0	0	0	2	3	3	1	1	0
<i>New</i>	0	1	0	0	0	0	0	0	0	0	0	0	0	1	0	0	0	0
<i>Returning</i>	2	2	3	1	1	0	0	0	0	0	0	0	2	2	3	1	1	0
*English/Sec Ed/Spec Ed 7th-12th	3	3	2	0	0	0	0	0	0	0	0	0	3	3	2	0	0	0
<i>New</i>	0	0	0	0	0	0	0	0	0	0	0	0	0	0	0	0	0	0
<i>Returning</i>	3	3	2	0	0	0	0	0	0	0	0	0	3	3	2	0	0	0
Instructional Studies	3	1	2	5	1	-4	3	2	0	1	0	-1	6	3	2	6	1	-5
<i>New</i>	0	0	1	2	0	-2	2	1	0	0	0	0	2	1	1	2	0	-2
<i>Returning</i>	3	1	1	3	1	-2	1	1	0	1	0	-1	4	2	1	4	1	-3
Mathematics/Secondary Ed	1	1	2	1	1	0	0	0	0	0	0	0	1	1	2	1	1	0
<i>New</i>	0	0	0	0	0	0	0	0	0	0	0	0	0	0	0	0	0	0
<i>Returning</i>	1	1	2	1	1	0	0	0	0	0	0	0	1	1	2	1	1	0
*Mathematics/Secondary Ed-PB	1	0	0	0	0	0	0	0	0	0	0	0	1	0	0	0	0	0
<i>New</i>	0	0	0	0	0	0	0	0	0	0	0	0	0	0	0	0	0	0
<i>Returning</i>	1	0	0	0	0	0	0	0	0	0	0	0	1	0	0	0	0	0
Mathematics/Sec Ed/Spec Ed PreK-12	0	0	0	0	1	1	0	0	0	0	0	0	0	0	0	0	1	1
<i>New</i>	0	0	0	0	0	0	0	0	0	0	0	0	0	0	0	0	0	0
<i>Returning</i>	0	0	0	0	1	1	0	0	0	0	0	0	0	0	0	0	1	1

Table 4.15. (Continued)

School / Department / Student-Type

Dept. of Teaching & Learning (School of Education) (cont.)

Regular Undergraduate (cont.)	Full-time						Part-time						Total						
	FA19	FA20	FA21	FA22	FA23	Var.	FA19	FA20	FA21	FA22	FA23	Var.	FA19	FA20	FA21	FA22	FA23	Var.	
PA Cert Education w/ Special Ed PreK-12	0	0	0	0	2	2	0	0	0	0	0	0	0	0	0	0	0	2	2
<i>New</i>	0	0	0	0	1	1	0	0	0	0	0	0	0	0	0	0	0	1	1
<i>Returning</i>	0	0	0	0	1	1	0	0	0	0	0	0	0	0	0	0	0	1	1
PA Cert English 4th-8th	0	0	1	1	2	1	0	0	0	0	0	0	0	0	1	1	2	1	1
<i>New</i>	0	0	0	0	0	0	0	0	0	0	0	0	0	0	0	0	0	0	0
<i>Returning</i>	0	0	1	1	2	1	0	0	0	0	0	0	0	0	1	1	2	1	1
*PA Cert English 4th-8th Spec Educ	1	1	0	0	0	0	0	0	0	0	0	0	1	1	0	0	0	0	0
<i>New</i>	0	0	0	0	0	0	0	0	0	0	0	0	0	0	0	0	0	0	0
<i>Returning</i>	1	1	0	0	0	0	0	0	0	0	0	0	1	1	0	0	0	0	0
PA Cert Math 4th-8th	0	1	1	0	0	0	0	0	0	0	0	0	0	1	1	0	0	0	0
<i>New</i>	0	0	0	0	0	0	0	0	0	0	0	0	0	0	0	0	0	0	0
<i>Returning</i>	0	1	1	0	0	0	0	0	0	0	0	0	0	1	1	0	0	0	0
PA Cert PreK-4th	10	12	12	11	11	0	1	0	0	0	1	1	11	12	12	11	12	12	1
<i>New</i>	0	0	0	0	0	0	0	0	0	0	0	0	0	0	0	0	0	0	0
<i>Returning</i>	10	12	12	11	11	0	1	0	0	0	1	1	11	12	12	11	12	12	1
*PA Cert PreK-4th-PB	1	0	0	0	0	0	0	0	0	0	0	0	1	0	0	0	0	0	0
<i>New</i>	0	0	0	0	0	0	0	0	0	0	0	0	0	0	0	0	0	0	0
<i>Returning</i>	1	0	0	0	0	0	0	0	0	0	0	0	1	0	0	0	0	0	0
*PA Cert PreK-4th Spec Educ PreK-8	11	12	20	2	0	-2	0	0	0	0	0	0	11	12	20	2	0	0	-2
<i>New</i>	0	0	0	0	0	0	0	0	0	0	0	0	0	0	0	0	0	0	0
<i>Returning</i>	11	12	20	2	0	-2	0	0	0	0	0	0	11	12	20	2	0	0	-2
*PA Cert PreK-4th Spec Educ-PB	0	1	0	0	0	0	0	0	0	0	0	0	0	1	0	0	0	0	0
<i>New</i>	0	0	0	0	0	0	0	0	0	0	0	0	0	0	0	0	0	0	0
<i>Returning</i>	0	1	0	0	0	0	0	0	0	0	0	0	0	1	0	0	0	0	0
PA Cert PreK-4th Spec Educ PreK-12th	0	0	0	18	8	-10	0	0	0	0	0	0	0	0	0	18	8	-10	-10
<i>New</i>	0	0	0	0	0	0	0	0	0	0	0	0	0	0	0	0	0	0	0
<i>Returning</i>	0	0	0	18	8	-10	0	0	0	0	0	0	0	0	0	18	8	-10	-10
PA Cert Science 4th-8th	0	0	0	1	1	0	0	0	0	0	0	0	0	0	0	1	1	0	0
<i>New</i>	0	0	0	0	0	0	0	0	0	0	0	0	0	0	0	0	0	0	0
<i>Returning</i>	0	0	0	1	1	0	0	0	0	0	0	0	0	0	0	1	1	0	0
*PA Cert Science 4th-8th Spec Educ	1	1	0	0	0	0	0	0	0	0	0	0	1	1	0	0	0	0	0
<i>New</i>	0	0	0	0	0	0	0	0	0	0	0	0	0	0	0	0	0	0	0
<i>Returning</i>	1	1	0	0	0	0	0	0	0	0	0	0	1	1	0	0	0	0	0
PA Cert Social Studies 4th-8th	0	2	2	0	1	1	0	0	0	0	0	0	0	2	2	0	1	1	1
<i>New</i>	0	0	0	0	0	0	0	0	0	0	0	0	0	0	0	0	0	0	0
<i>Returning</i>	0	2	2	0	1	1	0	0	0	0	0	0	0	2	2	0	1	1	1

Table 4.15. (Continued)																			
School / Department / Student-Type																			
Dept. of Teaching & Learning (School of Education) (cont.)																			
Regular Undergraduate (cont.)		Full-time						Part-time						Total					
		FA19	FA20	FA21	FA22	FA23	Var.	FA19	FA20	FA21	FA22	FA23	Var.	FA19	FA20	FA21	FA22	FA23	Var.
*PA Cert Social Studies 4th-8th Spec Ed		1	1	0	0	0	0	0	0	0	0	0	0	1	1	0	0	0	0
<i>New</i>		0	0	0	0	0	0	0	0	0	0	0	0	0	0	0	0	0	0
<i>Returning</i>		1	1	0	0	0	0	0	0	0	0	0	0	1	1	0	0	0	0
Social Studies/Secondary Educ		2	2	2	1	2	1	0	0	0	0	0	0	2	2	2	1	2	1
<i>New</i>		0	0	0	0	0	0	0	0	0	0	0	0	0	0	0	0	0	0
<i>Returning</i>		2	2	2	1	2	1	0	0	0	0	0	0	2	2	2	1	2	1
*Social Studies/Secondary Educ-PB		1	0	0	0	0	0	0	0	0	0	0	0	1	0	0	0	0	0
<i>New</i>		0	0	0	0	0	0	0	0	0	0	0	0	0	0	0	0	0	0
<i>Returning</i>		1	0	0	0	0	0	0	0	0	0	0	0	1	0	0	0	0	0
*Social Studies/Sec Ed/Spec Educ 7-12		1	1	1	0	0	0	0	0	0	0	0	0	1	1	1	0	0	0
<i>New</i>		0	0	0	0	0	0	0	0	0	0	0	0	0	0	0	0	0	0
<i>Returning</i>		1	1	1	0	0	0	0	0	0	0	0	0	1	1	1	0	0	0
Social Studies/Sec Ed/Spec Ed PreK-12		0	0	0	0	1	1	0	0	0	0	0	0	0	0	0	0	1	1
<i>New</i>		0	0	0	0	0	0	0	0	0	0	0	0	0	0	0	0	0	0
<i>Returning</i>		0	0	0	0	1	1	0	0	0	0	0	0	0	0	0	0	1	1
<i>New</i>		36	25	19	25	24	-1	4	1	0	0	1	1	40	26	19	25	25	0
<i>Returning</i>		86	86	82	72	52	-20	7	3	2	2	2	0	93	89	84	74	54	-20
Teaching&Learning-Regular UG Total		122	111	101	97	76	-21	11	4	2	2	3	1	133	115	103	99	79	-20
Online Undergraduate		Full-time						Part-time						Total					
		FA19	FA20	FA21	FA22	FA23	Var.	FA19	FA20	FA21	FA22	FA23	Var.	FA19	FA20	FA21	FA22	FA23	Var.
Instructional Studies - Online		0	3	4	5	5	0	0	2	2	0	2	2	0	5	6	5	7	2
<i>New</i>		0	2	0	2	1	-1	0	2	2	0	1	1	0	4	2	2	2	0
<i>Returning</i>		0	1	4	3	4	1	0	0	0	0	1	1	0	1	4	3	5	2
Reading Specialist (Cert.) -Online		0	0	0	0	0	0	0	5	13	15	12	-3	0	5	13	15	12	-3
<i>New</i>		0	0	0	0	0	0	0	4	3	9	4	-5	0	4	3	9	4	-5
<i>Returning</i>		0	0	0	0	0	0	0	1	10	6	8	2	0	1	10	6	8	2
<i>New</i>		0	2	0	2	1	-1	0	6	5	9	5	-4	0	8	5	11	6	-5
<i>Returning</i>		0	1	4	3	4	1	0	1	10	6	9	3	0	2	14	9	13	4
Teaching&Learning-Online UG Total		0	3	4	5	5	0	0	7	15	15	14	-1	0	10	19	20	19	-1

Table 4.15. (Continued)																			
School / Department / Student-Type																			
Dept. of Teaching & Learning (School of Education) (cont.)																			
Graduate	Full-time						Part-time						Total						
	FA19	FA20	FA21	FA22	FA23	Var.	FA19	FA20	FA21	FA22	FA23	Var.	FA19	FA20	FA21	FA22	FA23	Var.	
*M.Ed Secondary Educ Cert 7th-12th	3	5	1	0	0	0	9	4	1	0	0	0	12	9	2	0	0	0	
<i>New</i>	0	0	0	0	0	0	1	0	0	0	0	0	1	0	0	0	0	0	
<i>Returning</i>	3	5	1	0	0	0	8	4	1	0	0	0	11	9	2	0	0	0	
<i>New</i>	0	0	0	0	0	0	1	0	0	0	0	0	1	0	0	0	0	0	
<i>Returning</i>	3	5	1	0	0	0	8	4	1	0	0	0	11	9	2	0	0	0	
Teaching&Learning-Graduate Total	3	5	1	0	0	0	9	4	1	0	0	0	12	9	2	0	0	0	
Online Graduate	Full-time						Part-time						Total						
	FA19	FA20	FA21	FA22	FA23	Var.	FA19	FA20	FA21	FA22	FA23	Var.	FA19	FA20	FA21	FA22	FA23	Var.	
*Masters Spec Educ w/Cert PreK-8 Onln	0	0	0	0	0	0	24	17	5	0	0	0	24	17	5	0	0	0	
<i>New</i>	0	0	0	0	0	0	7	0	0	0	0	0	7	0	0	0	0	0	
<i>Returning</i>	0	0	0	0	0	0	17	17	5	0	0	0	17	17	5	0	0	0	
*Masters Spec Educ w/Cert 7-12 - Onln	0	0	0	0	0	0	6	8	2	0	0	0	6	8	2	0	0	0	
<i>New</i>	0	0	0	0	0	0	1	0	0	0	0	0	1	0	0	0	0	0	
<i>Returning</i>	0	0	0	0	0	0	5	8	2	0	0	0	5	8	2	0	0	0	
M.A. Spec Educ w/Cert PreK-12 -Online	0	0	0	1	2	1	0	11	32	36	37	1	0	11	32	37	39	2	
<i>New</i>	0	0	0	0	0	0	0	11	16	10	11	1	0	11	16	10	11	1	
<i>Returning</i>	0	0	0	1	2	1	0	0	16	26	26	0	0	0	16	27	28	1	
M.Ed Reading & Literacy -Online	0	0	0	1	0	-1	0	0	0	11	34	23	0	0	0	12	34	22	
<i>New</i>	0	0	0	1	0	-1	0	0	0	7	7	0	0	0	0	8	7	-1	
<i>Returning</i>	0	0	0	0	0	0	0	0	4	27	23	23	0	0	0	4	27	23	
M.Ed Secondary Educ Cert 7-12 -Online	0	0	1	4	7	3	0	9	22	17	22	5	0	9	23	21	29	8	
<i>New</i>	0	0	0	0	1	1	0	9	12	7	9	2	0	9	12	7	10	3	
<i>Returning</i>	0	0	1	4	6	2	0	0	10	10	13	3	0	0	11	14	19	5	
M.Ed Spec Educ w/Cert PreK-12 -Online	0	0	2	7	8	1	0	17	36	22	23	1	0	17	38	29	31	2	
<i>New</i>	0	0	0	1	0	-1	0	17	13	4	9	5	0	17	13	5	9	4	
<i>Returning</i>	0	0	2	6	8	2	0	0	23	18	14	-4	0	0	25	24	22	-2	

Table 4.15. (Continued)																			
School / Department / Student-Type																			
Dept. of Teaching & Learning (School of Education) (cont.)																			
Online Graduate (cont.)		Full-time						Part-time						Total					
		FA19	FA20	FA21	FA22	FA23	Var.	FA19	FA20	FA21	FA22	FA23	Var.	FA19	FA20	FA21	FA22	FA23	Var.
M.Ed w/Cert PreK-4 -Online		0	0	2	4	7	3	0	18	29	31	43	12	0	18	31	35	50	15
<i>New</i>		0	0	0	1	1	0	0	18	11	16	15	-1	0	18	11	17	16	-1
<i>Returning</i>		0	0	2	3	6	3	0	0	18	15	28	13	0	0	20	18	34	16
<i>New</i>		0	0	0	3	2	-1	8	55	52	44	51	7	8	55	52	47	53	6
<i>Returning</i>		0	0	5	14	22	8	22	25	74	73	108	35	22	25	79	87	130	43
Teaching&Learning-Online GR Total		0	0	5	17	24	7	30	80	126	117	159	42	30	80	131	134	183	49
		Full-time						Part-time						Total					
		FA19	FA20	FA21	FA22	FA23	Var.	FA19	FA20	FA21	FA22	FA23	Var.	FA19	FA20	FA21	FA22	FA23	Var.
New		36	27	19	30	27	-3	13	62	57	53	57	4	49	89	76	83	84	1
Returning		89	92	92	89	78	-11	37	33	87	81	119	38	126	125	179	170	197	27
Teaching & Learning Dept. - TOTAL		125	119	111	119	105	-14	50	95	144	134	176	42	175	214	255	253	281	28
Miscellaneous (within School of Education)																			
UG Professional Development		Full-time						Part-time						Total					
		FA19	FA20	FA21	FA22	FA23	Var.	FA19	FA20	FA21	FA22	FA23	Var.	FA19	FA20	FA21	FA22	FA23	Var.
Professional Development-UG		0	0	0	0	0	0	33	0	0	0	0	0	33	0	0	0	0	0
<i>New</i>		0	0	0	0	0	0	25	0	0	0	0	0	25	0	0	0	0	0
<i>Returning</i>		0	0	0	0	0	0	8	0	0	0	0	0	8	0	0	0	0	0
<i>New</i>		0	0	0	0	0	0	25	0	0	0	0	0	25	0	0	0	0	0
<i>Returning</i>		0	0	0	0	0	0	8	0	0	0	0	0	8	0	0	0	0	0
Miscellaneous-UG Professional Dev Total		0	0	0	0	0	0	33	0	0	0	0	0	33	0	0	0	0	0
GR Professional Development		Full-time						Part-time						Total					
		FA19	FA20	FA21	FA22	FA23	Var.	FA19	FA20	FA21	FA22	FA23	Var.	FA19	FA20	FA21	FA22	FA23	Var.
Professional Development-GR		0	0	0	0	0	0	18	16	2	0	1	1	18	16	2	0	1	1
<i>New</i>		0	0	0	0	0	0	15	11	1	0	1	1	15	11	1	0	1	1
<i>Returning</i>		0	0	0	0	0	0	3	5	1	0	0	0	3	5	1	0	0	0
Professional Dev.-GR: PreK-Grade 4		0	0	0	0	0	0	0	4	17	28	25	-3	0	4	17	28	25	-3
<i>New</i>		0	0	0	0	0	0	0	4	14	22	21	-1	0	4	14	22	21	-1
<i>Returning</i>		0	0	0	0	0	0	0	0	3	6	4	-2	0	0	3	6	4	-2

Table 4.15. (Continued)

School / Department / Student-Type

Miscellaneous (within School of Education) (cont.)

GR Professional Development (cont.)

	Full-time						Part-time						Total					
	FA19	FA20	FA21	FA22	FA23	Var.	FA19	FA20	FA21	FA22	FA23	Var.	FA19	FA20	FA21	FA22	FA23	Var.
Professional Dev-GR: Secondary Educ	0	0	0	0	0	0	0	9	35	27	29	2	0	9	35	27	29	2
<i>New</i>	0	0	0	0	0	0	0	9	22	21	21	0	0	9	22	21	21	0
<i>Returning</i>	0	0	0	0	0	0	0	0	13	6	8	2	0	0	13	6	8	2
Professional Dev-GR: Special Ed PrK-12	0	0	0	0	0	0	0	0	1	13	30	17	0	0	1	13	30	17
<i>New</i>	0	0	0	0	0	0	0	0	1	11	22	11	0	0	1	11	22	11
<i>Returning</i>	0	0	0	0	0	0	0	0	0	2	8	6	0	0	0	2	8	6
*Reading Recovery Program	0	0	0	0	0	0	0	0	2	6	0	-6	0	0	2	6	0	-6
<i>New</i>	0	0	0	0	0	0	0	0	2	6	0	-6	0	0	2	6	0	-6
<i>Returning</i>	0	0	0	0	0	0	0	0	0	0	0	0	0	0	0	0	0	0
<i>New</i>	0	0	0	0	0	0	15	24	40	60	65	5	15	24	40	60	65	5
<i>Returning</i>	0	0	0	0	0	0	3	5	17	14	20	6	3	5	17	14	20	6
Miscellaneous-GR Professional Dev Total	0	0	0	0	0	0	18	29	57	74	85	11	18	29	57	74	85	11

	Full-time						Part-time						Total					
	FA19	FA20	FA21	FA22	FA23	Var.	FA19	FA20	FA21	FA22	FA23	Var.	FA19	FA20	FA21	FA22	FA23	Var.
<i>New</i>	0	0	0	0	0	0	40	24	40	60	65	5	40	24	40	60	65	5
<i>Returning</i>	0	0	0	0	0	0	11	5	17	14	20	6	11	5	17	14	20	6
Miscellaneous Educ. - TOTAL	0	0	0	0	0	0	51	29	57	74	85	11	51	29	57	74	85	11

	Full-time						Part-time						Total					
	FA19	FA20	FA21	FA22	FA23	Var.	FA19	FA20	FA21	FA22	FA23	Var.	FA19	FA20	FA21	FA22	FA23	Var.
<i>New</i>	39	29	21	33	32	-1	232	253	252	270	290	20	271	282	273	303	322	19
<i>Returning</i>	92	95	93	92	82	-10	248	272	352	318	397	79	340	367	445	410	479	69
SCHOOL OF EDUCATION - TOTAL	131	124	114	125	114	-11	480	525	604	588	687	99	611	649	718	713	801	88

UNIVERSITY GRAND TOTALS:

	Full-time						Part-time						Total					
	FA19	FA20	FA21	FA22	FA23	Var.	FA19	FA20	FA21	FA22	FA23	Var.	FA19	FA20	FA21	FA22	FA23	Var.
<i>New</i>	925	772	840	811	764	-47	368	357	339	345	365	20	1293	1129	1179	1156	1129	-27
<i>Returning</i>	1905	1808	1650	1529	1525	-4	731	654	676	603	645	42	2636	2462	2326	2132	2170	38
Grand Total	2830	2580	2490	2340	2289	-51	1099	1011	1015	948	1010	62	3929	3591	3505	3288	3299	11

Note for Fall 2023:

- The department of Teaching & Learning and the department of Leadership & Organizational Administration were created within the School of Education
- * Majors with an asterisk have been discontinued and are no longer accepting new enrollees

Table 4.16. Student Enrollment by School/Department/Major and Demographics, Fall 2023													
	Total	Gender			Race/Ethnicity								
		Male	Female	Unkn.	Am.Indian/ Alaska Nat.	Asian	Black or Afri.Am.	Hispanic of any race	NatHawaiian /Pacific Isl.	Non- Resident	White	2+ races	Un- known
School of Arts & Sciences													
Dept. of Criminal Justice & Intel. Studies													
Criminal Justice	39	12	27			2	9	7		2	18	1	
Criminal Justice - Online	20	4	15	1			6	3			11		
Forensic Science	66	10	56				4	10			49	2	1
Intelligence & Global Security/MA-Online	11	5	6				3	2			4	2	
Intelligence & National Security	21	7	14					5			16		
Intelligence & National Security - Online	5	2	3				1	1			2	1	
Dept. of Literature, Culture & Society													
Creative Writing	16	5	11				1	2			12		1
English	14		14			1		3			9	1	
Global Cultural Studies	2		2								1	1	
History	13	7	6					2			11		
Interdisciplinary Studies (BA)	9	4	5		1		2	1			5		
Interdisciplinary Studies (BA) - Online	13	2	11				5	2			6		
Interdisciplinary Studies (BS)	7	3	4				1	2			3		1
Interdisciplinary Studies (BS) - Online	15	3	12				6				8	1	
Legal Studies	5	3	2				1	1			3		
Liberal Studies: Applied Arts	3	1	2				2						1
Liberal Studies: International Studies	1		1				1						
Liberal Studies: Self-Design	2	1	1								2		
Political Science: Government and Law	16	9	7				4				11		1
Political Science: International Studies	3	1	2					1			2		
Social Justice Studies	1		1								1		
Dept. of Natural Sciences & Engr Tech													
Biological Sciences: Bioinformatics	3		3								2		1
Biological Sciences: Environmental Sci.	8	4	4				1	1			6		
Biological Sciences: Molecular/Cellular	16	7	9				5	4		2	3	1	1
Biological Sciences: Organismal	15	6	9			1	4	1		2	6	1	
Civil Engineering	11	8	2	1			1			5	5		
Civil Engineering - Undeclared	2	1	1				1						1
*Civil Engineering Technology	3	2	1								3		
Electrical Engineering	16	16					1	1		3	11		
Electrical Engineering - Undeclared	6	5	1				2				4		
Engineering Management/MS	4	2	2							4			
Funeral Services: Bus. Admin. (Capstone)	1		1									1	
Funeral Services: Health&Sci. (Capstone)	7		6	1							5		2
Mechanical Engineering	29	23	6			1	5			7	16		

Table 4.16. (Continued)

	Total	Gender			Race/Ethnicity								
		Male	Female	Unkn.	Am.Indian/ Alaska Nat.	Asian	Black or Afri.Am.	Hispanic of any race	NatHawaiian /Pacific Isl.	Non- Resident	White	2+ races	Un- known
School of Arts & Sciences (cont.)													
Dept. of Natural Sciences & Engr Tech (cont.)													
Mechanical Engineering - Undeclared	7	5	1	1			1	1			4	1	
*Mechanical Engineering Technology	1	1								1			
Specialized Funeral Svcs: Bus. Admin.	8		6	2			2	2			4		
Specialized Funeral Svcs: Health & Sci.	40	4	35	1		1	1	4		1	33		
Dept. of Psychology													
Behavioral Sciences	9	2	7		1		2	1			5		
Clinical Psychology (Doctorate)	44	10	34			1	1	6		1	33	2	
Community Psychology/Masters	12	5	7				1	1		1	9		
Critical Psychology (Doctorate)	10	4	6				1				9		
*Psychology	1	1									1		
Psychology: Child Psychology	18	5	13				4	2			11	1	
Psychology: Clinical	20	3	17				8	1			11		
Psychology: Community Psychology	5		5					1			3	1	
Psychology: Forensic Psychology	27	1	26			1	3	2		1	20		
Psychology: General	64	13	51				10	5		3	44	2	
Psychology: Religion	1		1								1		
Miscellaneous (Arts & Sciences)													
Exploratory	14	6	8				4	1		1	6		2
Exploratory COPA	1	1									1		
Non-Degree Program	3	1	1	1									3
*Undecided	8	2	6				1				4	1	2
School of Business													
Dept. of Business Analytics & Technology													
Accounting	29	10	19				8	1		2	16		
Accounting - Online	22	7	15		1		5	2			11	1	2
Accounting-PB - Online	5	4	1								5		
Applied Comp Sci	10	9	1			1	3	1			4	1	
Applied Comp Sci: Big Data & Analytics	3	2	1			1				1	1		
Applied Comp Sci: Networking & Security	6	5	1					1		1	4		
Applied Comp Sci: Software Development	17	15	2			3	1	3			10		
Applied Comp Sci - Online	7	5	2				1				5	1	
Applied Comp Sci: Big Data & An. - Online	2	1	1				1				1		
Applied Comp Sci: Netw. & Sec. - Online	1	1									1		
Applied Comp Sci: Software Dev. - Online	10	7	3				1				9		
Economics and Finance	11	6	5				3			2	6		
*Information Technology	2	2					1				1		
*Information Technology - Online	3	2	1								3		

Table 4.16. (Continued)

	Total	Gender			Race/Ethnicity								
		Male	Female	Unkn.	Am.Indian/ Alaska Nat.	Asian	Black or Afri.Am.	Hispanic of any	NatHawaiian /Pacific Isl.	Non- Resident	White	2+ races	Un- known
School of Business (cont).													
Dept. of Community Engagement & Leadership													
Community Engagement (Doctorate)	20	4	16				6	2			11	1	
Community Engagement LowRes (Doct.)	23	2	20	1			5	4		1	11	1	1
Org. Leadership/BA: General	4	2	2				1			1	2		
Org. Leadership/BA: General - Online	9	4	5				2				7		
Org. Leadership/MA - Online	5	1	4				3				2		
Org. Leadership/MA: Diversity&Inclus. - Onl	8	3	5				3	1			4		
Org. Leadership/MA: Nat'l Fire Acad. - Onl	1	1									1		
Org. Leadership/MA: Social Innovation - Onl	4		4				1				3		
Public Administration: EMS	1	1					1						
Public Administration - Online	5	3	2								5		
Public Administration: EMS - Online	5	3	2					1			4		
Public Administration: Fire Serv. - Online	3	3									3		
Dept. of Management													
Business Administration	22	12	10				7	1		7	6	1	
Business Administration - Online	25	9	16				6	1			16	1	1
Business Mgmt: Entrepreneurship	21	12	9		1		7	3		2	6	2	
Business Mgmt: General	45	29	16				5	2		11	25	2	
Business Mgmt: Hospitality	5	3	2						1	1	2	1	
Business Mgmt: International Bus.	20	13	7				3	4		11	2		
*Business Mgmt: Marketing	1		1				1						
Business Mgmt - Online	10	4	6				2				7	1	
Business Mgmt: Entrepreneurship - Online	3		3				1				2		
Business Mgmt: General - Online	4	1	3				1				2		1
Business Mgmt-PB - Online	1		1									1	
Healthcare Admin & Mgmt/MS - Online	13	4	9		1		5	1			6		
Human Resource Mgmt	10	4	6				1			1	7	1	
Human Resource Mgmt - Online	17	2	15				5	2			9	1	
Human Resource Mgmt-PB - Online	1		1				1						
Info Systems & Bus Analytics (MS)	1		1					1					
Info Systems & Bus Analytics/MBA (dual)	2	1	1		1						1		
*Marketing and Sales	1	1									1		
Marketing and Sales: Digital Marketing	1	1					1						
Marketing and Sales: General	14	4	10				1	2	1	1	9		
Marketing and Sales: Marketing Mgmt	15	4	11				3	2			9	1	
Marketing and Sales: Professional Sales	2	1	1								2		
Marketing and Sales - Online	3	1	2				1				2		

Table 4.16. (Continued)

	Total	Gender			Race/Ethnicity								
		Male	Female	Unkn.	Am.Indian/ Alaska Nat.	Asian	Black or Afri.Am.	Hispanic of any race	NatHawaiian /Pacific Isl.	Non- Resident	White	2+ races	Un- known
School of Business (cont.)													
Dept. of Management (cont.)													
Marketing and Sales: Marketing Mgt -Onl	3		3								2		1
Master of Business Administration	37	16	21			1	2	4		19	11		
Master of Business Admin/MA (concurrent)	1		1								1		
Master of Business Admin - Online	37	21	16				8	2			26	1	
Dept. of Sports, Arts&Entertainment Mgt													
Sports, Arts and Entertainment Mgmt	136	71	65			3	16	17		6	86	6	2
School of Communication													
*Broadcast Production & Media Mgt	14	10	4								14		
Broadcasting: Production	8	4	3	1				1			7		
Broadcasting: Reporting	21	10	11				1	1			17	2	
Broadcasting: Reporting 4+1	2	1	1				1				1		
Broadcasting,Sports Med.,Docu./Masters	3	1	2				1				2		
*Communication Technology/Masters	1		1					1					
*Communication Technology/MA - Online	2	1	1								2		
Digital Journalism	15	6	9				3				12		
Digital Journalism: Photojournalism	3	1	2								3		
Digital Journalism: Photojournalism 4+1	1		1								1		
Graphic and Interactive Design	44	12	32		1	2	3	6		1	29	1	1
*Journalism	9	3	6								9		
Media Comm (Journalism Specializ.)	4	3	1					1			3		
Media Comm/MBA (concurrent)	1		1					1					
*Multimedia/BA	11	2	9				2			2	7		
*Multimedia/BA: Graphic Design	1		1					1					
Multimedia/BA: Production	6	4	2				1				4	1	
Multimedia/BA: Visual Communication	5		5					2			3		
Multimedia/BA: Visual Communication 4+1	1		1								1		
Multimedia/Masters	1	1									1		
Multimedia/Masters - Online	5	1	4								5		
Photography	25	8	17				4	3			16	2	
*Public Relations & Advertising/BA	8	2	6			1	2				5		
*Public Relations & Advertising/BA-Online	7	2	5			1		2			3	1	
*Public Relations & Advertising/Masters	2		2								1	1	
PublicRelations,Adv.&SocMed/BA: PRAD	4	1	3				1				3		
PublicRelations,Adv.&SocMed/BA: SM	16	3	13				1	3		1	8	3	
PublicRelations,Adv.&SocMed/BA: PRAD -Onl	1	1									1		
PublicRelations,Adv.&SocMed/BA: SM -Onl	14		13	1			5				8		1

Table 4.16. (Continued)														
		Gender			Race/Ethnicity									
		Total	Male	Female	Unkn.	Am.Indian/ Alaska Nat.	Asian	Black or Afri.Am.	Hispanic of any race	NatHawaiian /Pacific Isl.	Non- Resident	White	2+ races	Un- known
School of Communication (cont.)														
	PublicRelations,Adv.&SocMed/Masters	14	4	10					1		2	11		
	Social Media Management - Online	3	1	2				1				2		
	Sports Communication	42	31	11		1	5	6			1	26	3	
	Sports Communication 4+1	3	2	1								3		
Conservatory of Performing Arts														
Dept. of Cinema Arts														
	Animation	43	13	29	1		2	6	3		2	28	2	
	*Animation and Visual Effects (BA)	4	2	2					1			3		
	*Animation and Visual Effects (BFA)	3	1	2								2	1	
	Cinema Arts: Animation	11	5	6				2	1			8		
	Cinema Arts: Cinema	25	16	9				4	2			17	2	
	Cinema Arts: Screenwriting	12	6	6				3	2			6		1
	*Cinema & Media Studies	2	1	1								2		
	Cinema Production (BFA)	87	52	35		2	3	5				74	2	1
	Screenwriting (BFA)	38	19	19		1	8	5				23	1	
	Writing for the Screen & Stage/MFA	14	7	7		1	2					10	1	
Dept. of Dance														
	*Dance: Modern (BA)	1		1								1		
	Dance: Ballet (BFA)	65	5	60			2	6	10		1	40	5	1
	Dance: Jazz (BFA)	129	7	122			3	13	18			86	9	
	Dance: Modern (BFA)	122	13	109			3	23	10		4	74	7	1
Dept. of Theatre														
	Acting	78	31	47			3	8	8		1	54	4	
	Musical Theatre	89	38	51			3	7	16		2	55	6	
	Theatre Arts: Directing	6		6								5	1	
	Theatre Arts: Playwriting	3	1	2					1			2		
	Theatre Arts: Self-Directed	48	13	35			2	2	8		1	34	1	
	Theatre Production: Design	14	3	11				1	1			12		
	Theatre Production: Stage Mgt	22	3	19				2	2			17	1	
	Theatre Production: Tech Design & Mgt	22	15	7					1			21		

Table 4.16. (Continued)

	Total	Gender			Race/Ethnicity								
		Male	Female	Unkn.	Am.Indian/ Alaska Nat.	Asian	Black or Afri.Am.	Hispanic of any race	NatHawaiian /Pacific Isl.	Non- Resident	White	2+ races	Un- known
School of Education													
Dept. of Leadership & Organizational Administration													
Athletic Coaching & Admin/MED - Online	40	30	10				3	4			33		
Educational Administration/MA - Online	33	9	24				5	3			25		
Instructional Tech. Specialist (Cert.) - Onl	7	3	4								7		
Leadership & Administration/Doctorate	22	6	16				5	4			13		
Leadership & Administration/Doct-Onln	119	37	82			1	31	7			76	2	2
M.A. Learning, Design & Tech. - Online	6	5	1					1			4	1	
M.Ed Learning, Design & Tech. - Online	21	2	19				2				19		
M.Ed Teaching and Leadership -Online	50	13	37			1	1	3			45		
School Principal K-12 (Cert.) - Online	108	21	87			2	17	6			81	2	
Superintendent's Letter of Eligibility - Online	29	14	15				1	2			26		
Dept. of Teaching & Learning													
Biological Sciences/Secondary Educ	1		1								1		
English/Secondary Education	1		1				1						
English/Sec Ed - Undeclared	6	3	3				1	1			4		
English Sec Ed/Spec Educ PreK-12 - Und	1	1									1		
Instructional Studies	1	1									1		
Instructional Studies - Online	7	2	5				5	1			1		
M.A. Spec Educ w/Cert PreK-12 -Online	39	2	37				2	4			32	1	
M.Ed Reading & Literacy -Online	34		34				3	1			30		
M.Ed Secondary Edu Cert 7-12 - Online	29	11	18				3	3			20	3	
M.Ed Spec Educ w/Cert PreK-12 -Online	31	6	25				5	1			23	2	
M.Ed w/ Cert Pre K-4 - Online	50	6	44				8	3			37	2	
Math/Secondary Education	1		1								1		
Math/Sec Ed - Undeclared	1		1									1	
Math Sec Ed/Spec Educ PreK-12	1		1								1		
PA Cert Education w/Special Ed PreK-12	2		2								2		
PA Cert Education w/Special Ed PreK-12 -Und	1		1					1					
PA Cert English 4th-8th	2		2								2		
PA Cert English 4th-8th - Undeclared	1		1								1		
PA Cert Math 4th-8th - Undeclared	3	2	1								3		
PA Cert PreK-4th	12	1	11					1			10	1	
PA Cert PreK-4th - Undeclared	21	2	19			1	3				17		
PA Cert PreK-4th w/Special Ed PreK-12	8		8					2			6		
PA Cert PreK-4th w/Spec Ed PreK-12 - Und	6	1	5								5	1	
PA Cert Science 4th-8th	1		1								1		
PA Cert Social Studies 4th-8th	1	1									1		

Table 4.16. (Continued)														
		Gender			Race/Ethnicity									
		Total	Male	Female	Unkn.	Am.Indian/ Alaska Nat.	Asian	Black or Afri.Am.	Hispanic of any race	NatHawaiian /Pacific Isl.	Non- Resident	White	2+ races	Un- known
School of Education (cont.)														
Dept. of Teaching & Learning (cont.)														
	Reading Specialist (Cert.) - Online	12		12								12		
	Social Studies/Secondary Education	2	1	1					1			1		
	Social Studies/Secondary Education - Und	5	1	4						1		3	1	
	Social Studies/SecEd/SpecEd PreK-12-Und	1	1									1		
Miscellaneous (Education)														
	Professional Development-GR	1		1								1		
	Professional Development-GR: PreK-4	25	1	23	1		1	2				22		
	Professional Development-GR: Second. Educ.	29	7	22			1	2				23	1	2
	Professional Development-GR: SpecEd PK-12	30	3	27				2	1			27		
Note for Fall 2023:														
<ul style="list-style-type: none"> The department of Teaching & Learning and the department of Leadership & Organizational Administration were created within the School of Education * Majors with an asterisk have been discontinued and are no longer accepting new enrollees 														

Table 4.17. Fall 2023 Enrollment of Residents/Commuters by School and Division							
		Academic School					Total
		Arts & Sciences	Business	Communication	Conservatory	Education	
Undergraduate	Residents	235	123	115	352	23	848
	Commuters	380	392	149	472	82	1,475
<i>Undergraduate Total:</i>		615	515	264	824	105	2,323
Graduate	Residents	0	6	4	0	2	12
	Commuters	81	146	29	14	694	964
<i>Graduate Total:</i>		81	152	33	14	696	976
<i>Total UG & GR Residents:</i>		235	129	119	352	25	860
<i>Total UG & GR Commuters:</i>		461	538	178	486	776	2,439
Grand Total:		696	667	297	838	801	3,299

	2019	2020	2021	2022	2023
Australia	2	1	1	1	
Azerbaijan					1
Bahamas			1	1	1
Belgium			1		
Belize	1				
Bermuda	3	3	1	2	1
Bolivia	1		1	1	2
Brazil	2	2	2	3	9
Canada	5	7	8	10	16
China	4	6	5	5	3
Colombia		1	2	1	2
Congo	1				
Costa Rica	1			1	1
Côte D'Ivoire		1	1	1	1
Czechia				1	1
Dominican Republic	7	4	4	4	4
Ecuador	2	1	2	1	1
El Salvador					1
Ethiopia			1		
Fiji					1
Finland	2	1	1		
France	2		1	3	8
Germany	2	1	4	6	8
Ghana	1	1			
Honduras		1	1	1	1
Hong Kong				1	1
Hungary					1
India	24	18	9	9	8
Ireland		1	1		
Israel			1	1	1
Italy	2			3	4
Jamaica			2	4	2
Japan	1				1
Jordan	2	3	2	1	1
Kenya		1	1		
Korea	1	1			
Mali	1	1	1	1	3
Mexico	1		1		
Nepal	6	3	1		1
Netherlands	6	5	3	4	2
New Zealand				1	1
Nigeria	6	3	3	2	1
Norway				2	2
Pakistan	2				
Panama				1	1
Peru					1
Poland	1	1	1		
Portugal		1	1	1	1
Saudi Arabia	42	18	9	7	1
South Africa				1	
Spain	3	4	7	11	12
Sweden		1	1		1
Turkey		1	1		1
Uganda	1				
United Kingdom	1	2	2	2	4
Uruguay				1	4
Venezuela	6	4	4	4	2
Vietnam	1	1		1	1
TOTAL	143	99	88	100	120

Fig. 4.16. FALL 2023 Enrollment - with a focus on Southwestern Pennsylvania Counties

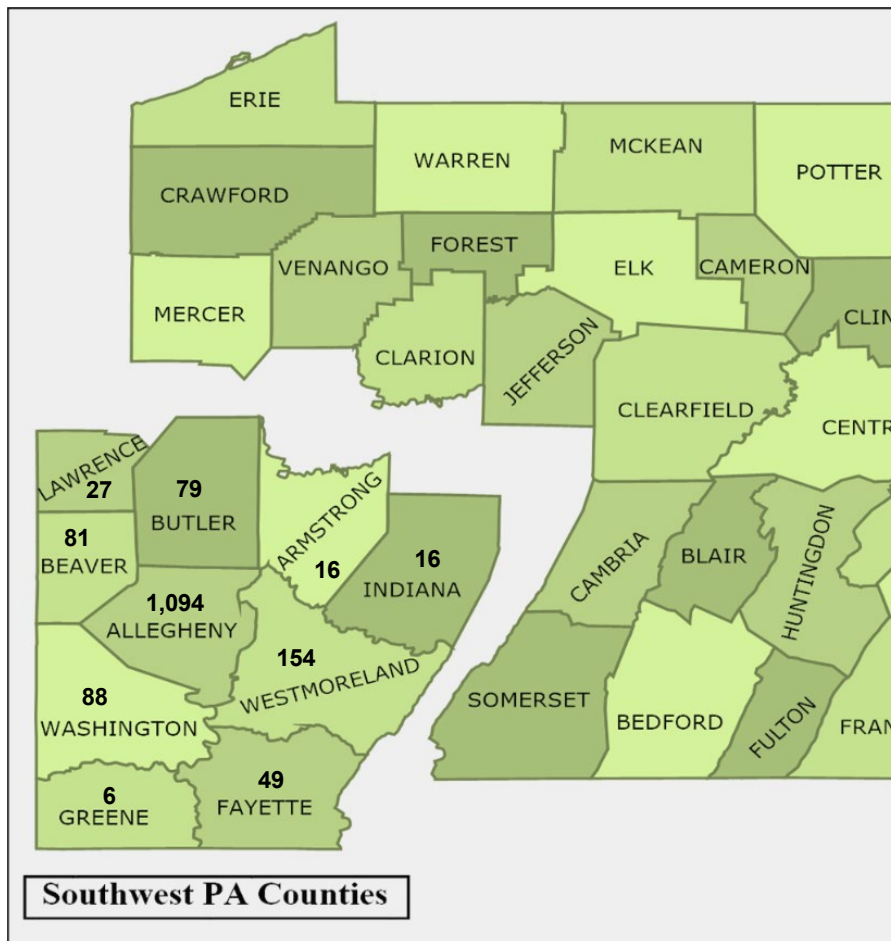

Counties	Total
Southwestern PA:	
Allegheny	1,094
Armstrong	16
Beaver	81
Butler	79
Fayette	49
Greene	6
Indiana	16
Lawrence	27
Washington	88
Westmoreland	154
Subtotal SW PA:	1,610
Other Western PA	255
All Western PA:	1,865
Other PA counties	462
Other States & Countries	972
Total Enrolled:	3,299

Table 4.19. Enrollment Trends of Counties by School and Department

					Chg from FA22 to FA23	% chg FA22 to FA23	% chg FA19 to FA23	% chg FA14 to FA23
	FA14	FA19	FA22	FA23				
School of Arts & Sciences								
Criminal Justice & Intel. Studies								
SouthWestern PA Counties	234	156	110	92	-18	-16%	-41%	-61%
Other Western PA Counties	6	14	5	10	5	100%	-29%	67%
Other PA Counties	11	20	26	26	0	0%	30%	136%
Not in the state of PA	39	60	31	34	3	10%	-43%	-13%
Criminal Justice&Intel. Std Total:	290	250	172	162	-10	-6%	-35%	-44%
Literature, Culture & Society								
SouthWestern PA Counties	111	86	73	77	4	5%	-10%	-31%
Other Western PA Counties	2	8	12	6	-6	-50%	-25%	200%
Other PA Counties	3	14	10	12	2	20%	-14%	300%
Not in the state of PA	21	23	27	25	-2	-7%	9%	19%
Literature Culture & Society Total:	137	131	122	120	-2	-2%	-8%	-12%
Natural Sciences & Engineering Tech								
SouthWestern PA Counties	267	173	103	84	-19	-18%	-51%	-69%
Other Western PA Counties	14	6	8	12	4	50%	100%	-14%
Other PA Counties	8	19	15	20	5	33%	5%	150%
Not in the state of PA	79	68	50	61	11	22%	-10%	-23%
Nat. Sci. & Engineering Tech Total:	368	266	176	177	1	1%	-33%	-52%
Psychology								
SouthWestern PA Counties	139	125	121	126	5	4%	1%	-9%
Other Western PA Counties	6	12	16	10	-6	-38%	-17%	67%
Other PA Counties	9	22	21	27	6	29%	23%	200%
Not in the state of PA	20	25	54	48	-6	-11%	92%	140%
Psychology Total:	174	184	212	211	-1	0%	15%	21%
Miscellaneous (Arts & Sciences)								
SouthWestern PA Counties	76	39	28	15	-13	-46%	-62%	-80%
Other Western PA Counties	4	5	4	3	-1	-25%	-40%	-25%
Other PA Counties	6	5	5	3	-2	-40%	-40%	-50%
Not in the state of PA	13	13	13	5	-8	-62%	-62%	-62%
Miscellaneous (A&S) Total:	99	62	50	26	-24	-48%	-58%	-74%

Table 4.19. (Continued)

	FA14	FA19	FA22	FA23	Chg from FA22 to FA23	% chg FA22 to FA23	% chg FA19 to FA23	% chg FA14 to FA23
School of Business								
Business Analytics & Technology								
SouthWestern PA Counties	121	136	75	86	11	15%	-37%	-29%
Other Western PA Counties	4	10	10	13	3	30%	30%	225%
Other PA Counties	1	6	7	6	-1	-14%	0%	500%
Not in the state of PA	14	15	23	23	0	0%	53%	64%
Business Analytics & Tech Total:	140	167	115	128	13	11%	-23%	-9%
Community Engagement & Leadership								
SouthWestern PA Counties	82	88	58	62	4	7%	-30%	-24%
Other Western PA Counties	0	3	2	3	1	50%	0%	na
Other PA Counties	1	3	4	4	0	0%	33%	300%
Not in the state of PA	4	14	13	19	6	46%	36%	375%
Community Engagement Total:	87	108	77	88	11	14%	-19%	1%
Management								
SouthWestern PA Counties	442	430	203	177	-26	-13%	-59%	-60%
Other Western PA Counties	9	14	21	19	-2	-10%	36%	111%
Other PA Counties	6	16	24	22	-2	-8%	38%	267%
Not in the state of PA	52	97	76	97	21	28%	0%	87%
Management Total:	509	557	324	315	-9	-3%	-43%	-38%
Sports, Arts & Entertainment Mgt								
SouthWestern PA Counties	187	152	71	58	-13	-18%	-62%	-69%
Other Western PA Counties	20	37	11	10	-1	-9%	-73%	-50%
Other PA Counties	20	23	27	21	-6	-22%	-9%	5%
Not in the state of PA	62	55	44	47	3	7%	-15%	-24%
Sports, Arts & Entert Mgt Total:	289	267	153	136	-17	-11%	-49%	-53%
School of Communication								
SouthWestern PA Counties	351	286	207	184	-23	-11%	-36%	-48%
Other Western PA Counties	27	33	32	29	-3	-9%	-12%	7%
Other PA Counties	38	43	31	30	-1	-3%	-30%	-21%
Not in the state of PA	75	51	59	54	-5	-8%	6%	-28%
School of Communication Total:	491	413	329	297	-32	-10%	-28%	-40%

Table 4.19. (Continued)

	FA14	FA19	FA22	FA23	Chg from FA22 to FA23	% chg FA22 to FA23	% chg FA19 to FA23	% chg FA14 to FA23
Conservatory of Performing Arts								
Cinema Arts								
SouthWestern PA Counties	171	196	152	146	-6	-4%	-26%	-15%
Other Western PA Counties	18	21	18	16	-2	-11%	-24%	-11%
Other PA Counties	40	24	27	26	-1	-4%	8%	-35%
Not in the state of PA	60	55	57	51	-6	-11%	-7%	-15%
Cinema Arts Total:	289	296	254	239	-15	-6%	-19%	-17%
Dance								
SouthWestern PA Counties	24	23	27	23	-4	-15%	0%	-4%
Other Western PA Counties	2	5	3	3	0	0%	-40%	50%
Other PA Counties	16	18	15	15	0	0%	-17%	-6%
Not in the state of PA	234	270	266	276	10	4%	2%	18%
Dance Total:	276	316	311	317	6	2%	0%	15%
Theatre								
SouthWestern PA Counties	89	80	53	57	4	8%	-29%	-36%
Other Western PA Counties	8	7	9	11	2	22%	57%	38%
Other PA Counties	32	29	20	22	2	10%	-24%	-31%
Not in the state of PA	185	185	198	192	-6	-3%	4%	4%
Theatre Total:	314	301	280	282	2	1%	-6%	-10%
School of Education								
Leadership & Organizational Admin.								
SouthWestern PA Counties	76	250	208	214	6	3%	-14%	182%
Other Western PA Counties	6	38	49	60	11	22%	58%	900%
Other PA Counties	0	83	108	138	30	28%	66%	na
Not in the state of PA	0	14	21	23	2	10%	64%	na
Leadership & Org. Admin. Total:	82	385	386	435	49	13%	13%	430%
Teaching & Learning								
SouthWestern PA Counties	125	132	176	174	-2	-1%	32%	39%
Other Western PA Counties	2	14	19	37	18	95%	164%	1750%
Other PA Counties	2	16	42	53	11	26%	231%	2550%
Not in the state of PA	14	13	16	17	1	6%	31%	21%
Teaching & Learning Total:	143	175	253	281	28	11%	61%	97%
Miscellaneous (Education)								
SouthWestern PA Counties	47	39	24	35	11	46%	-10%	-26%
Other Western PA Counties	0	0	10	13	3	30%	na	na
Other PA Counties	1	11	39	37	-2	-5%	236%	3600%
Not in the state of PA	1	1	1	0	-1	-100%	-100%	-100%
Miscellaneous (Education) Total:	49	51	74	85	11	15%	67%	73%
Grand Total:	3,737	3,929	3,288	3,299	11	0%	-16%	-12%

Note: Counties are determined by the students' most current address recorded at census.

Fig. 4.17. NET CHANGE in Enrollment between Fall 2022 and Fall 2023, with a focus on SouthWestern PA Counties

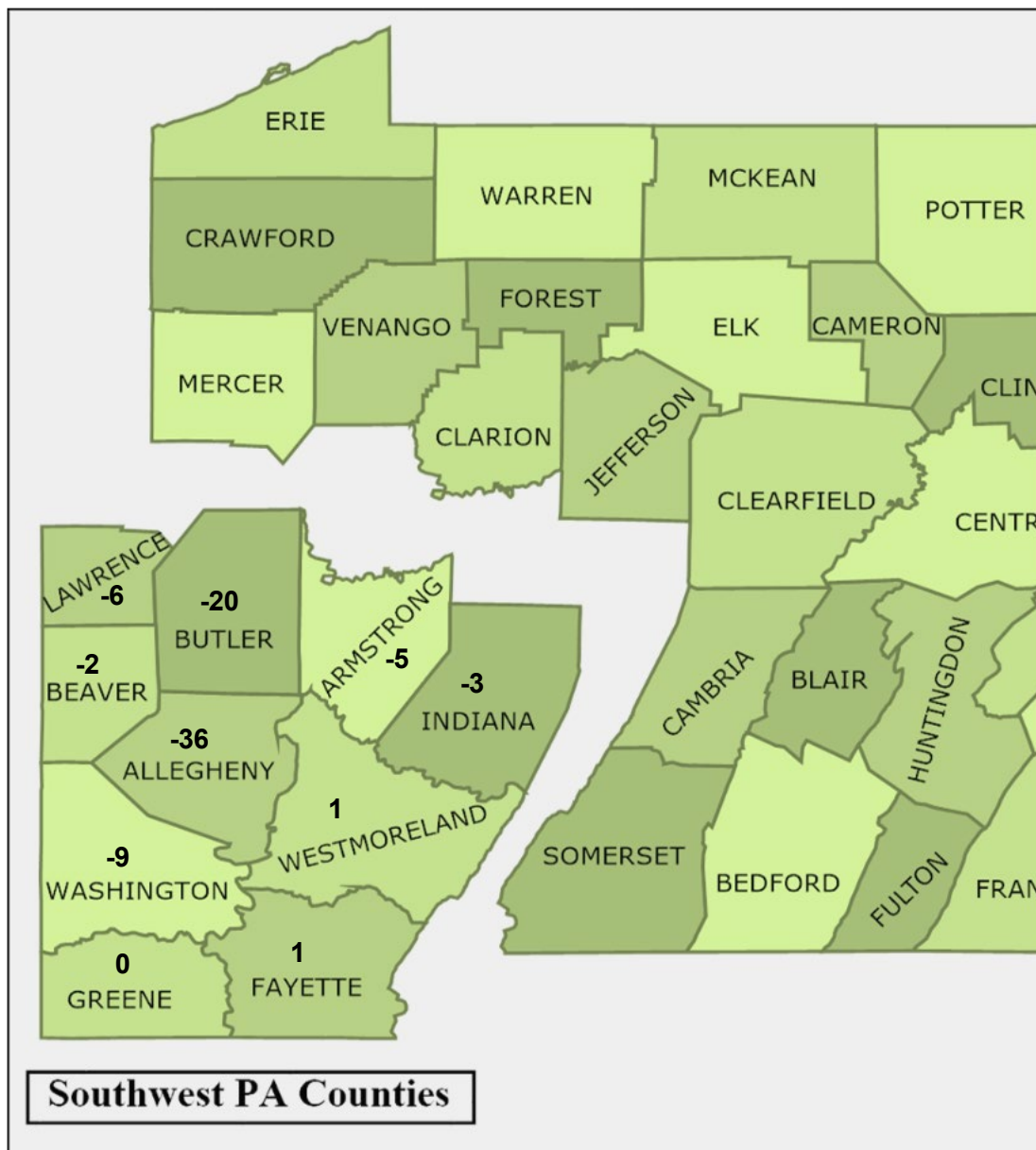

Counties	Chg from FA22 to FA23
SouthWest PA:	
Allegheny	-36
Armstrong	-5
Beaver	-2
Butler	-20
Fayette	1
Greene	0
Indiana	-3
Lawrence	-6
Washington	-9
Westmoreland	1
Subtotal SW PA:	-79
Other Western PA	26
All Western PA:	-53
Other PA counties	
Other PA counties	41
Other States&Countries	23
Total NET CHANGE:	11

Western PA County Breakdown	FA14	FA15	FA16	FA17	FA18	FA19	FA20	FA21	FA22	FA23	Chg from FA22 to FA23	% chg FA22 to FA23	% chg FA19 to FA23	% chg FA14 to FA23
SouthWest PA Counties:														
Allegheny	1,984	2,003	2,059	2,018	1,859	1,712	1,482	1,284	1,130	1,094	-36	-3%	-36%	-45%
Armstrong	20	23	28	30	28	29	23	21	21	16	-5	-24%	-45%	-20%
Beaver	92	78	82	85	90	91	73	80	83	81	-2	-2%	-11%	-12%
Butler	83	105	105	124	147	150	132	123	99	79	-20	-20%	-47%	-5%
Fayette	39	41	48	57	44	42	49	51	48	49	1	2%	17%	26%
Greene	2	3	9	9	9	9	6	6	6	6	0	0%	-33%	200%
Indiana	13	20	14	18	20	17	13	15	19	16	-3	-16%	-6%	23%
Lawrence	26	29	34	40	40	40	42	36	33	27	-6	-18%	-33%	4%
Washington	106	126	116	130	124	113	98	97	97	88	-9	-9%	-22%	-17%
Westmoreland	176	179	204	219	194	186	168	161	153	154	1	1%	-17%	-13%
Subtotal SW PA:	2,541	2,607	2,699	2,730	2,555	2,389	2,086	1,874	1,689	1,610	-79	-5%	-33%	-37%
Other Western PA Counties:														
Bedford	2	1	2	2	5	8	8	7	5	5	0	0%	-38%	150%
Blair	11	13	19	19	23	24	26	29	28	41	13	46%	71%	273%
Cambria	26	26	42	51	48	40	44	46	39	35	-4	-10%	-13%	35%
Cameron	0	0	0	0	0	0	0	0	0	2	2	na	na	na
Clarion	6	4	5	8	10	10	6	6	9	7	-2	-22%	-30%	17%
Clearfield	6	7	8	16	15	11	16	11	13	19	6	46%	73%	217%
Crawford	13	12	13	15	13	11	7	10	15	16	1	7%	45%	23%
Elk	2	2	4	9	6	5	8	3	2	3	1	50%	-40%	50%
Erie	24	37	49	60	48	37	51	40	40	38	-2	-5%	3%	58%
Forest	0	0	0	1	1	0	0	0	0	0	0	na	na	na
Huntingdon	1	1	4	3	6	5	5	10	5	8	3	60%	60%	700%
Jefferson	4	6	6	10	18	11	11	15	12	9	-3	-25%	-18%	125%
McKean	3	3	5	4	4	4	4	6	3	7	4	133%	75%	133%
Mercer	16	23	23	34	32	31	24	24	28	27	-1	-4%	-13%	69%
Somerset	8	9	12	19	17	15	13	18	19	23	4	21%	53%	188%
Venango	5	11	11	15	14	9	12	7	8	9	1	13%	0%	80%
Warren	1	1	3	6	7	6	4	1	3	6	3	100%	0%	500%
Subtotal Other W-PA:	128	156	206	272	267	227	239	233	229	255	26	11%	12%	99%
Total All Western PA Counties:	2,669	2,763	2,905	3,002	2,822	2,616	2,325	2,107	1,918	1,865	-53	-3%	-29%	-30%
Total from Other PA Counties:	195	214	283	295	324	355	361	419	421	462	41	10%	30%	137%
Total Not from the state of PA:	873	867	905	927	953	958	905	979	949	972	23	2%	1%	11%
Total Enrollment:	3,737	3,844	4,093	4,224	4,099	3,929	3,591	3,505	3,288	3,299	11	0%	-16%	-12%

Table 4.21. Fall 2023 Enrollment - Students' Permanent Residency is City of Pittsburgh vs All Other Locations, by School/Department

	Students' Permanent Residency:				
	Is the City of Pittsburgh		Is Other than City of Pittsburgh		Total
	Count	%	Count	%	
School of Arts & Sciences					
Criminal Justice & Intel Stds	32	20%	130	80%	162
Literature, Culture & Society	32	27%	88	73%	120
Natural Sci & Engineering Tech	26	15%	151	85%	177
Psychology	49	23%	162	77%	211
Miscellaneous (Arts & Sciences)	6	23%	20	77%	26
<i>School of Arts & Sciences Total:</i>	145	21%	551	79%	696
School of Business					
Business Analytics & Technology	36	28%	92	72%	128
Comm Engage & Leadership	33	38%	55	63%	88
Management	68	22%	247	78%	315
Sports, Arts & Entertainment Mgt	18	13%	118	87%	136
<i>School of Business Total:</i>	155	23%	512	77%	667
School of Communication					
	56	19%	241	81%	297
<i>School of Communication Total:</i>	56	19%	241	81%	297
Conservatory of Performing Arts					
Cinema Arts	43	18%	196	82%	239
Dance	7	2%	310	98%	317
Theatre	17	6%	265	94%	282
<i>Conservatory of Perf. Arts Total:</i>	67	8%	771	92%	838
School of Education					
Leadership & Organizational Admin.	55	13%	380	87%	435
Teaching & Learning	54	19%	227	81%	281
Miscellaneous (Education)	7	8%	78	92%	85
<i>School of Education Total:</i>	116	14%	685	86%	801
Grand Total:	539	16%	2,760	84%	3,299

Note: 'Permanent Residency' is determined by the students' most current zip code recorded at census; PCHE (Pittsburgh Council on Higher Education) has defined which zip codes make up the geographic boundaries of the City of Pittsburgh.



Retention and Graduation Rates

RETENTION and GRADUATION RATES

Overall, first to second year retention for first-time, full-time freshmen decreased slightly to 71% this year. There were increases for the following student populations: part-time undergraduate, and online graduate retention increased +22, and +7 percentage points, respectively. Retention for all other student populations decreased this year: on-ground graduate, online undergraduate, and transfer undergrad retention decreased -8, -7, and -2 percentage points, respectively. See Table 5.1 for additional trend information for all student populations.

Upon closer inspection of freshmen retention, significant variation exists among the schools and departments. The biggest increases were experienced in Natural Sciences & Engineering Technology, Cinema Arts, and Theatre (+24, +5 and +4 percentage points, respectively). The largest decreases were found in Undecided, Education, and Management (-31, -28 and -14 percentage points, respectively). Retention of freshmen who haven't decided on a major is closely studied since they are typically retained at a lower rate than students who have declared a major. This year, retention decreased thirty-one percentage points when compared to last year (73% to 42%), after seeing an increase of twenty-eight percentage points (45% to 73%) from 2020 to 2021. The University continues to implement strategies and assess outcomes in order to engage these students more fully to help them succeed.

The largest increases in retention for the transfer undergraduate population were seen in Education and Theatre (+83 and +24 percentage points, respectively). For traditional graduate student retention, the largest increases were seen in Natural Sciences & Engineering Technology and Psychology (+15 and +12 percentage points, respectively).

Among online students, the largest increases in retention for undergraduates were seen in Education and Communication (+24 and +17 percentage points, respectively). And in the graduate category, Communication and Education saw the largest retention increases (+50 and +6 percentage points, respectively).

Overall, the four-year graduation rate for freshmen decreased slightly this year (from 53% to 52%) and the six-year graduation rate increased from 59% to 60% (see table 5.8). The largest increase in six-year graduation rates was seen in Humanities & Social Sciences (31% to 72%) while the largest decreases were seen in Criminal Justice & Intelligence Studies (64% to 53%) and Education (63% to 52%)

Each year, the Office of Institutional Research and Planning prepares detailed retention reports on the various cohorts for analysis and decision-making. These reports show aggregated data by such variables as gender, race, age, on-campus/commuter, incoming high school grade point average, SAT/ACT scores and many other items. Some of this information is available in tables 5.9 through 5.14.

Fig. 5.1. Overall Fall to Fall Retention Rates by Student Type

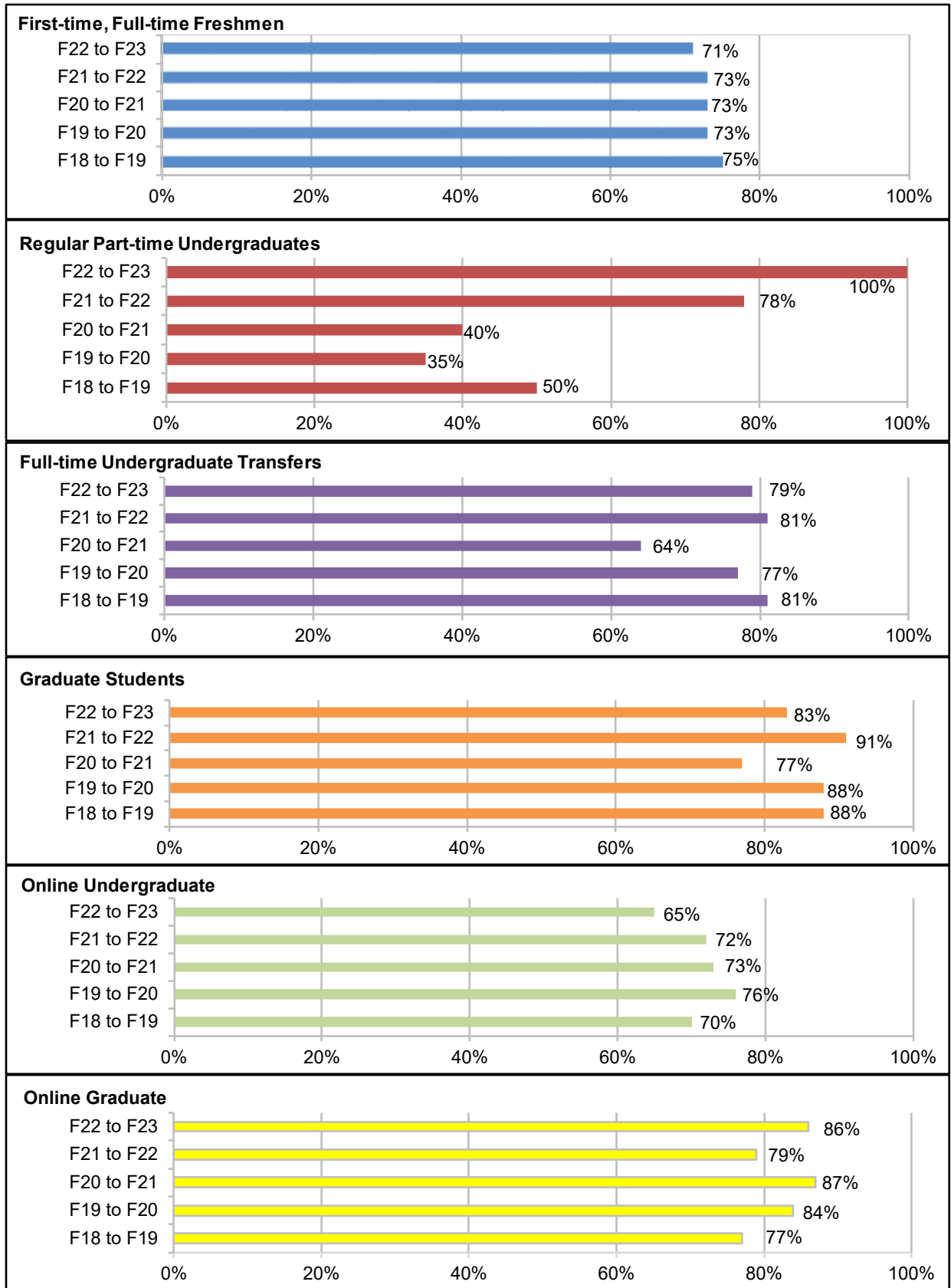

Table 5.1. Overall Fall to Fall Retention Rates by Student Type*

	F18 to F19	F19 to F20	F20 to F21	F21 to F22	F22 to F23
First-time, Full-time Freshmen	75%	73%	73%	73%	71%
Regular Part-time Undergraduates	50%	35%	40%	78%	100%
Full-time Undergraduate Transfers	81%	77%	64%	81%	79%
Graduate Students	88%	88%	77%	91%	83%
Online Undergraduate	70%	76%	73%	72%	65%
Online Graduate	77%	84%	87%	79%	86%

* Includes those who graduated within one year

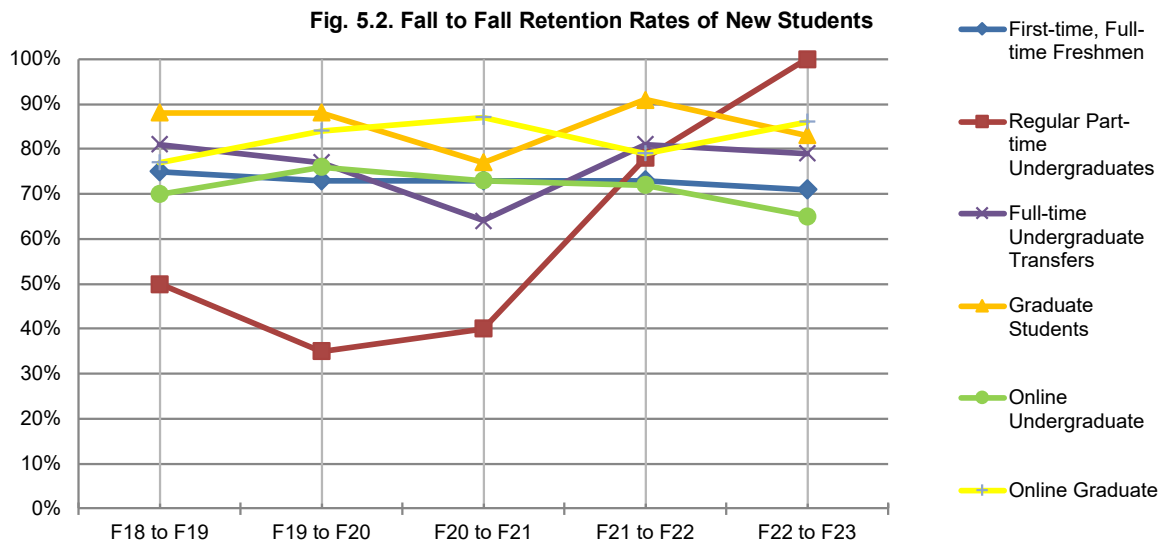

Table 5.2. First-time, Full-time Freshman**First Year Retention Rates by School and Academic Department**

	Fall 2022		Fall 2021		% DIFF Betw 2022 and 2021	Fall 2020		Fall 2019		Fall 2018		% DIFF Betw 2022 and 2018
	Ent.	%	Ent.	%		Ent.	%	Ent.	%	Ent.	%	
	Cohort	Returning	Cohort	Returning		Cohort	Returning	Cohort	Returning	Cohort	Returning	
Arts & Sciences	147	65	156	60	+5	109	66	144	60	130	69	-4
*Humanities & Soc. Sciences	-	-	9	67	na	10	70	11	64	16	63	na
*Literary Arts & Social Justice	-	-	9	67	na	1	100	16	56	13	69	na
*Lit, Culture, and Society	16	63	-	-	na	-	-	-	-	-	-	na
Nat Sci & Eng Tech	48	75	41	51	+24	38	66	38	55	31	65	+10
Psychology	41	66	44	68	-2	28	57	34	50	30	77	-11
Crim Justice & Intl Std	42	52	53	59	-7	32	72	45	73	40	70	-18
Business	79	65	81	73	-8	97	75	107	70	75	76	-11
Bus Analytics & Tech	16	69	19	68	+1	17	53	17	71	16	81	-12
**Comm. Engage. & Leader.	-	-	-	-		-	-	-	-	-	-	
Management	34	56	37	70	-14	45	78	39	72	23	70	-14
Sport,Arts,Ent Mgmt	29	72	25	80	-8	35	83	51	69	36	78	-6
Conservatory	214	82	245	80	+2	198	83	229	82	245	85	-3
Dance	76	88	111	86	+2	77	86	96	87	92	92	-4
Cinema Arts	62	73	56	68	+5	40	85	61	74	72	71	+2
Theatre	76	84	78	80	+4	81	79	72	83	81	88	-4
Communication	72	72	70	76	-4	66	68	90	71	95	68	+4
Education	19	47	16	75	-28	20	60	24	75	17	59	-12
Undecided	24	42	33	73	-31	29	45	35	77	41	59	-17
Total	555	71	601	73	-2	519	73	629	73	603	75	-4

*The departments of Humanities & Social Sciences and Literary Arts & Social Justice merged in Fall 2022 to form the department of Literature, Culture & Society.

**The department of Community Engagement & Leadership was created in Fall 2022.

Table 5.3. Part-time Undergraduate**First Year Retention Rates by School and Academic Department**

	Fall 2022		Fall 2021		% DIFF Betw 2022 and 2021	Fall 2020		Fall 2019		Fall 2018		% DIFF Betw 2022 and 2018
	Ent.	%	Ent.	%		Ent.	%	Ent.	%	Ent.	%	
	Cohort	Returning	Cohort	Returning		Cohort	Returning	Cohort	Returning	Cohort	Returning	
Arts & Sciences	4	100	7	86	+14	7	29	8	50	4	50	+50
*Humanities & Soc. Sciences	-	-	2	100	na	-	-	-	-	1	0	na
*Literary Arts & Social Justice	-	-	-	-		-	-	-	-	-	-	
*Lit, Culture, and Society	1	100	-	-	na	-	-	-	-	-	-	na
Nat Sci & Eng Tech	2	100	4	100	0	2	50	4	50	3	67	+33
Psychology	1	100	1	0	+100	2	0	1	0	-	-	na
Crim Justice & Intl Std	-	-	-	-		3	33	3	67	-	-	
Business	2	100	-	-	na	2	50	4	25	5	60	+40
Bus Analytics & Tech	1	100	-	-		-	-	2	0	2	0	+100
**Comm. Engage. & Leader. Management	-	-	-	-		-	-	-	-	-	-	
Sport,Arts,Ent Mgmt	1	100	-	-		2	50	2	50	1	100	0
	-	-	-	-		-	-	-	-	2	100	na
Conservatory	-	-	1	0	na	1	100	2	50	-	-	
Dance	-	-	-	-		1	100	-	-	-	-	
Cinema Arts	-	-	1	0	na	-	-	2	50	-	-	
Theatre	-	-	-	-		-	-	-	-	-	-	
Communication	-	-	-	-		-	-	2	0	1	0	na
Education	-	-	-	-		-	-	1	0	4	50	na
Undecided	-	-	1	100	na	-	-	-	-	-	-	
Total	6	100	9	78	+22	10	40	17	35	14	50	+50

*The departments of Humanities & Social Sciences and Literary Arts & Social Justice merged in Fall 2022 to form the department of Literature, Culture & Society.

**The department of Community Engagement & Leadership was created in Fall 2022.

	Fall 2022		Fall 2021		% DIFF Betw 2022 and 2021	Fall 2020		Fall 2019		Fall 2018		% DIFF Betw 2022 and 2018
	Ent.	%	Ent.	%		Ent.	%	Ent.	%	Ent.	%	
	Cohort	Returning	Cohort	Returning		Cohort	Returning	Cohort	Returning	Cohort	Returning	
Arts & Sciences	53	79	44	84	-5	41	66	57	70	66	82	-3
*Humanities & Soc. Sciences	-	-	10	80	na	3	0	3	67	9	56	na
*Literary Arts & Social Justice	-	-	4	100	na	1	100	2	50	2	50	na
*Lit, Culture, and Society	17	77	-	-	na	-	-	-	-	-	-	na
Nat Sci & Eng Tech	18	83	15	80	+3	15	67	28	68	20	90	-7
Psychology	12	83	9	89	-6	11	55	6	50	12	75	+8
Crim Justice & Intl Std	6	67	6	83	-16	11	91	18	83	23	91	-24
Business	32	75	34	82	-7	45	67	52	79	45	82	-7
Bus Analytics & Tech	9	78	9	89	-11	11	73	11	82	8	75	+3
**Comm. Engage. & Leader.	-	-	-	-		-	-	-	-	-	-	
Management	10	90	13	85	+5	18	72	19	74	14	79	+11
Sport,Arts,Ent Mgmt	13	62	12	75	-13	16	56	22	82	23	87	-25
Conservatory	32	84	37	84	0	25	68	37	84	37	87	-3
Dance	4	100	7	86	+14	4	75	6	100	4	100	0
Cinema Arts	20	80	16	100	-20	9	67	19	95	18	83	-3
Theatre	8	88	14	64	+24	12	67	12	58	15	87	+1
Communication	24	75	26	69	+6	26	54	18	89	34	77	-2
Education	6	83	1	0	+83	5	80	10	80	15	67	+16
Undecided	-	-	2	100	na	1	0	6	50	6	83	na
Total	147	79	144	81	-2	143	64	180	77	203	81	-2

*The departments of Humanities & Social Sciences and Literary Arts & Social Justice merged in Fall 2022 to form the department of Literature, Culture & Society.

**The department of Community Engagement & Leadership was created in Fall 2022.

Table 5.5. Graduate Students												
First Year Retention Rates by School and Academic Department												
	Fall 2022		Fall 2021		% DIFF Betw 2022 and 2021	Fall 2020		Fall 2019		Fall 2018		% DIFF Betw 2022 and 2018
	Ent.	%	Ent.	%		Ent.	%	Ent.	%	Ent.	%	
	Cohort	Returning	Cohort	Returning		Cohort	Returning	Cohort	Returning	Cohort	Returning	
Arts & Sciences	24	96	35	80	+16	36	81	37	92	39	74	+22
<i>Nat Sci & Eng Tech</i>	4	75	5	60	+15	7	86	9	100	13	85	-10
<i>Psychology</i>	20	100	25	88	+12	20	80	19	95	15	80	+20
<i>Crim Justice & Intl Std</i>	-	-	5	60	na	9	78	9	78	11	55	na
Business*	23	87	38	100	-13	30	73	49	94	72	90	-3
<i>*Comm. Engage. & Leader.</i>	9	100	15	100	0	8	88	16	63	12	92	+8
<i>Management</i>	14	79	23	100	-21	22	73	33	94	60	90	-11
Conservatory	7	71	9	89	-18	9	100	10	90	16	94	-23
<i>Cinema Arts</i>	7	71	9	89	-18	9	100	10	90	16	94	-23
Communication	16	63	6	100	-37	15	47	8	88	13	77	-14
Education	-	-	10	90	na	13	85	25	88	42	98	na
Total	70	83	98	91	-8	103	77	129	88	182	88	-5
*The department of Community Engagement & Leadership was created in Fall 2022 and moved to the School of Business. Prior to 2022, % returning for School of Business does not include the department of Community Engagement & Leadership.												

Table 5.6. Online Undergraduate												
First Year Retention Rates by School and Academic Department												
	Fall 2022		Fall 2021		% DIFF Betw 2022 and 2021	Fall 2020		Fall 2019		Fall 2018		% DIFF Betw 2022 and 2018
	Ent. Cohort	% Returning	Ent. Cohort	% Returning		Ent. Cohort	% Returning	Ent. Cohort	% Returning	Ent. Cohort	% Returning	
Arts & Sciences	10	40	2	100	-60	5	40	1	100	6	50	-10
<i>Crim Justice & Intl Std</i>	6	33	2	100	-67	5	40	1	100	6	50	-17
<i>*Lit, Culture, and Society</i>	4	50	-	-	na	-	-	-	-	-	-	na
Business	29	66	10	90	-24	25	56	25	48	47	53	+13
<i>Bus Analytics & Tech</i>	9	67	3	67	0	5	40	7	43	11	55	+12
<i>**Comm. Engage. & Lead.</i>	4	50	-	-	na	-	-	-	-	-	-	na
<i>Management</i>	16	69	7	100	-31	20	60	18	50	36	53	+16
Communication	6	67	4	50	+17	1	100	2	50	6	67	0
Education	15	80	9	56	+24	65	82	77	86	64	84	-4
Total	60	65	25	72	-7	96	73	105	76	123	70	-5
*The department of Literature, Culture & Society was created in Fall 2022.												
**The department of Community Engagement & Leadership was created in Fall 2022.												

Table 5.7. Online Graduate												
First Year Retention Rates by School and Academic Department												
	Fall 2021		Fall 2021		% DIFF Betw 2022 and 2021	Fall 2020		Fall 2019		Fall 2018		% DIFF Betw 2022 and 2018
	Ent.	%	Ent.	%		Ent.	%	Ent.	%	Ent.	%	
	Cohort	Returning	Cohort	Returning		Cohort	Returning	Cohort	Returning	Cohort	Returning	
Arts & Sciences	3	33	3	67	-34	7	86	7	71	8	50	-17
<i>Crim Justice & Intl Std</i>	3	33	1	100	-67	7	86	7	71	8	50	-17
<i>Psychology</i>	-	-	2	50	na	-	-	-	-	-	-	
Business	13	85	18	78	+7	34	88	35	80	40	73	+12
<i>*Comm. Engage. & Leader.</i>	1	100	-	-	na	-	-	-	-	-	-	na
<i>Management</i>	12	83	18	78	+5	34	88	35	80	40	73	+10
Communication	1	100	2	50	+50	4	25	4	50	6	33	+67
Education	197	86	191	80	+6	144	89	83	88	53	89	-3
Total	214	86	214	79	+7	189	87	129	84	107	77	+9

*The department of Community Engagement & Leadership was created in Fall 2022.

	Fall 2017 cohort			Fall 2016 cohort			Fall 2015 cohort			Fall 2014 cohort			Fall 2013 cohort		
	First-time, FT Fresh			First-time, FT Fresh			First-time, FT Fresh			First-time, FT Fresh			First-time, FT Fresh		
	Ent.	4-year	6-year	Ent.	4-year	6-year	Ent.	4-year	6-year	Ent.	4-year	6-year	Ent.	4-year	6-year
	Cohort	Grad Rate	Grad Rate	Cohort	Grad Rate	Grad Rate	Cohort	Grad Rate	Grad Rate	Cohort	Grad Rate	Grad Rate	Cohort	Grad Rate	Grad Rate
Arts & Sciences	146	47%	56%	104	43%	52%	127	39%	49%	120	41%	48%	98	45%	57%
<i>Humanities & Soc Sci</i>	25	68%	72%	13	23%	31%	7	43%	43%	8	25%	25%	8	63%	75%
<i>Lit Arts & Soc Justice</i>	9	56%	78%	5	60%	60%	16	63%	81%	11	64%	64%	8	38%	63%
<i>Nat Sci & Eng Tech</i>	39	46%	54%	28	43%	57%	46	28%	44%	47	40%	53%	33	52%	67%
<i>Psychology</i>	35	40%	46%	25	36%	40%	16	44%	50%	16	44%	50%	20	50%	55%
<i>Crim Justice/Intl Std</i>	38	40%	53%	33	55%	64%	42	41%	43%	38	37%	42%	29	31%	41%
Business	103	53%	58%	110	45%	52%	107	51%	56%	106	43%	51%	75	51%	57%
<i>Acct,Econ-Fin,C.S.</i>	12	33%	50%	15	40%	53%	14	36%	50%	13	31%	39%	11	36%	46%
<i>Bus Mgmt</i>	35	43%	46%	33	39%	42%	31	42%	45%	28	39%	50%	20	30%	35%
<i>Sports,Arts,Ent Mgmt</i>	56	64%	68%	62	48%	57%	62	60%	63%	65	46%	54%	44	64%	71%
Conservatory	227	60%	66%	247	66%	68%	209	68%	72%	255	62%	64%	213	63%	67%
<i>Dance</i>	78	71%	73%	93	77%	81%	60	70%	73%	85	67%	68%	82	66%	70%
<i>Cinema Arts</i>	76	45%	58%	76	51%	54%	62	65%	76%	78	55%	60%	54	65%	69%
<i>Theatre</i>	73	63%	67%	78	67%	68%	87	68%	69%	92	63%	63%	77	58%	62%
Communication	89	45%	54%	88	53%	57%	103	52%	57%	93	41%	47%	107	51%	58%
Education	23	30%	52%	16	38%	63%	16	56%	75%	12	25%	42%	13	23%	62%
Undecided majors	45	47%	56%	41	22%	37%	26	42%	54%	43	33%	47%	31	29%	36%
Total	633	52%	60%	606	53%	59%	588	54%	61%	629	49%	55%	537	53%	60%

**Table 5.9. One-Year Persistence By Housing Status,
Fall 2018-22 cohorts (Freshmen only)**

	% 2018 (n=603)	% 2019 (n=629)	% 2020 (n=519)	% 2021 (n=601)	% 2022 (n=555)
Living in Residence Halls	77	74	77	74	74
Commuter	66	71	59	66	58

**Table 5.10. One-Year Persistence By Course Load,
Fall 2018-22 cohorts (On ground Graduate Students only)**

	% 2018 (n=182)	% 2019 (n=129)	% 2020 (n=103)	% 2021 (n=98)	% 2022 (n=70)
Full-time	86	93	76	87	81
Part-time	90	81	79	97	86

Table 5.11. One-Year Persistence By Underserved Population Status, Fall 2022 cohort

	% First-time Freshmen (n=555)	% Part-time Undergrad (n=6)	% Full-time Transfer (n=147)	% Online Undergrad (n=60)	% Online Graduate (n=214)	% Graduate (n=70)
White	75	100	83	65	88	85
Underserved Population	64	100	72	64	79	80
Non-resident Alien	58	100	77	-	-	80

Table 5.12. One-Year Persistence By Race, Fall 2022 cohort

	% First-time Freshmen (n=555)	% Part-time Undergrad (n=6)	% Full-time Transfer (n=147)	% Online Undergrad (n=60)	% Online Graduate (n=214)	% Graduate (n=70)
White	75	100	83	65	88	85
Black or African-American	52	-	70	40	83	67
Asian	83	-	100	-	50	-
Hispanic of any race	67	-	73	83	82	86
Native Hawaiian/Otr Pacific Islander	100	-	0	-	-	-
American Indian/Alaska Native	-	-	-	-	-	-
Non-resident Alien	58	100	77	-	-	80
Two or more races	75	100	67	-	33	100

Table 5.13. One-Year Persistence By Gender, Fall 2022 cohort

	% First-time Freshmen (n=555)	% Part-time Undergrad (n=6)	% Full-time Transfer (n=147)	% Online Undergrad (n=60)	% Online Graduate (n=214)	% Graduate (n=70)
Female	73	100	82	69	87	93
Male	67	100	75	57	83	70

Table 5.14. One-Year Persistence By Age, Fall 2022 cohort

	% First-time Freshmen (n=555)	% Part-time Undergrad (n=6)	% Full-time Transfer (n=147)	% Online Undergrad (n=60)	% Online Graduate (n=214)	% Graduate (n=70)
Traditional (18-24)	71	100	78	72	89	90
Non-traditional (>24)	-	100	83	60	85	73



Academic Programs & Degrees Conferred

ACADEMIC PROGRAMS and DEGREES CONFERRED

Degrees and certificates awarded by Point Park University are authorized by the Pennsylvania Department of Education. The university confers degrees at the Certificate, Associate, Baccalaureate, Masters and Doctorate levels.

The University offers a total of 98 degree programs of study. This includes 8 certificate programs, 65 degrees at the undergraduate level, 21 masters programs and 4 doctorate degrees. For a detailed listing, please see table 6.5.

During the 2022-23 academic year Point Park granted 939 degrees and certificates. This number represents a -7% decrease in degrees granted from the 2021-22 academic year (table 6.1).

Of the 939 degrees and certificates granted, 31% were awarded by the School of Education, 24% by the School of Business, 20% by the Conservatory of Performing Arts, 17% by the School of Arts & Sciences, and 9% by the School of Communication (table 6.2).

The data in this chapter show the total number of degrees awarded within an academic year. An academic year in this context is defined as beginning July 1 and ending June 30. This definition is consistent with the Pennsylvania Department of Education's definition and methodology for reporting degrees awarded.

Table 6.1 Trends in Degrees Conferred

	2016-17	2017-18	2018-19	2019-20	2020-21	2021-22	2022-23	Changes from 21-22 to 22-23	
								Count	%
Certificates	38	74	54	79	117	89	93	4	4.5%
Associates	4	4	0	2	0	0	0	0	na
Bachelors	664	669	658	631	612	590	529	-61	-10.3%
Masters	245	314	346	343	249	280	258	-22	-7.9%
Doctorates	15	14	36	41	45	54	59	5	9.3%
Total	966	1,075	1,094	1,096	1,023	1,013	939	-74	-7.3%

Fig. 6.1. Degrees Conferred Trends

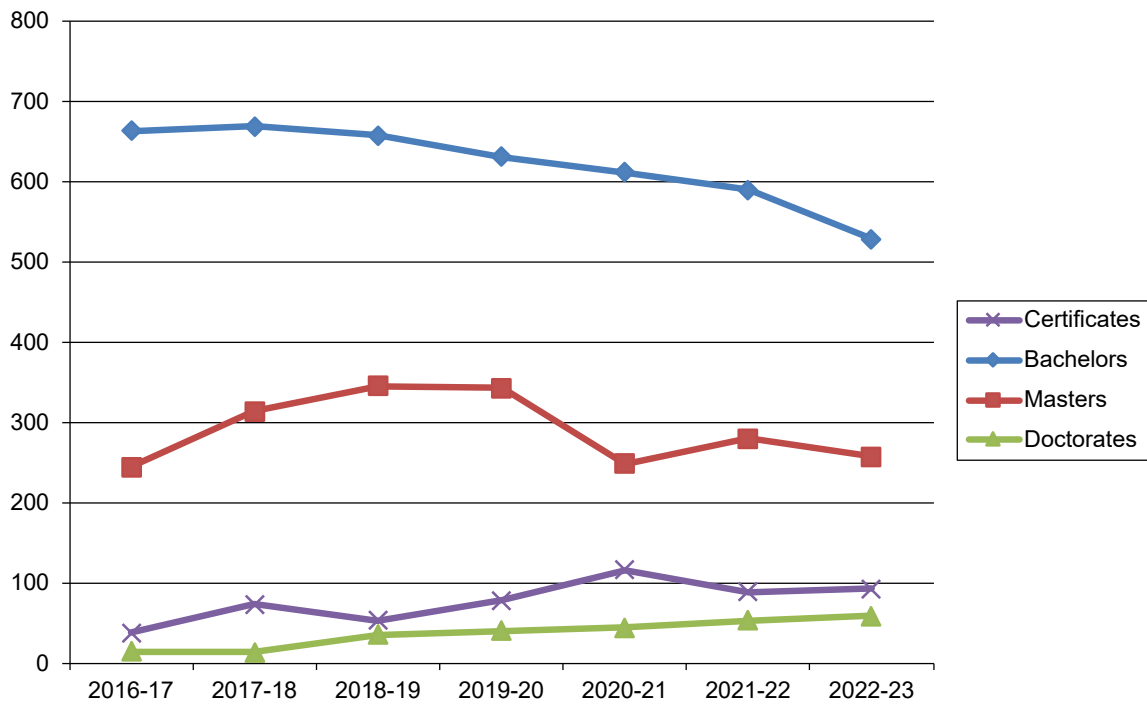

Table 6.2. Degrees and Certificates Conferred by Academic School/Department, Academic Year 2022-23

	Certificates	Associates	Bachelors	Masters	Doctorates	Total	% of Total University
<u>School of Arts & Sciences</u>	0	0	127	29	3	159	16.9%
Criminal Justice & Intel Std	0	0	38	8	0	46	4.9%
Literature, Culture & Society	0	0	38	0	0	38	4.0%
Nat Sciences & Engr Tech	0	0	28	6	0	34	3.6%
Psychology	0	0	23	15	3	41	4.4%
<u>School of Business</u>	0	0	128	82	11	221	23.5%
Business Analytics & Tech	0	0	29	0	0	29	3.1%
Comm Engage & Lead	0	0	11	3	11	25	2.7%
Management	0	0	52	79	0	131	14.0%
Sports, Arts & Enter Mgt	0	0	36	0	0	36	3.8%
<u>School of Communication</u>	2	0	71	7	0	80	8.5%
<u>Conservatory of Perf. Arts</u>	0	0	178	9	0	187	19.9%
Cinema Arts	0	0	54	9	0	63	6.7%
Dance	0	0	71	0	0	71	7.6%
Theatre	0	0	53	0	0	53	5.6%
<u>School of Education</u>	91	0	25	131	45	292	31.1%
Leadership & Org Admin	85	0	0	76	45	206	21.9%
Teaching & Learning	6	0	25	55	0	86	9.2%
University Total	93	0	529	258	59	939	100%

Fig. 6.2. Degrees Conferred by Academic Unit, Academic Year 2022-23

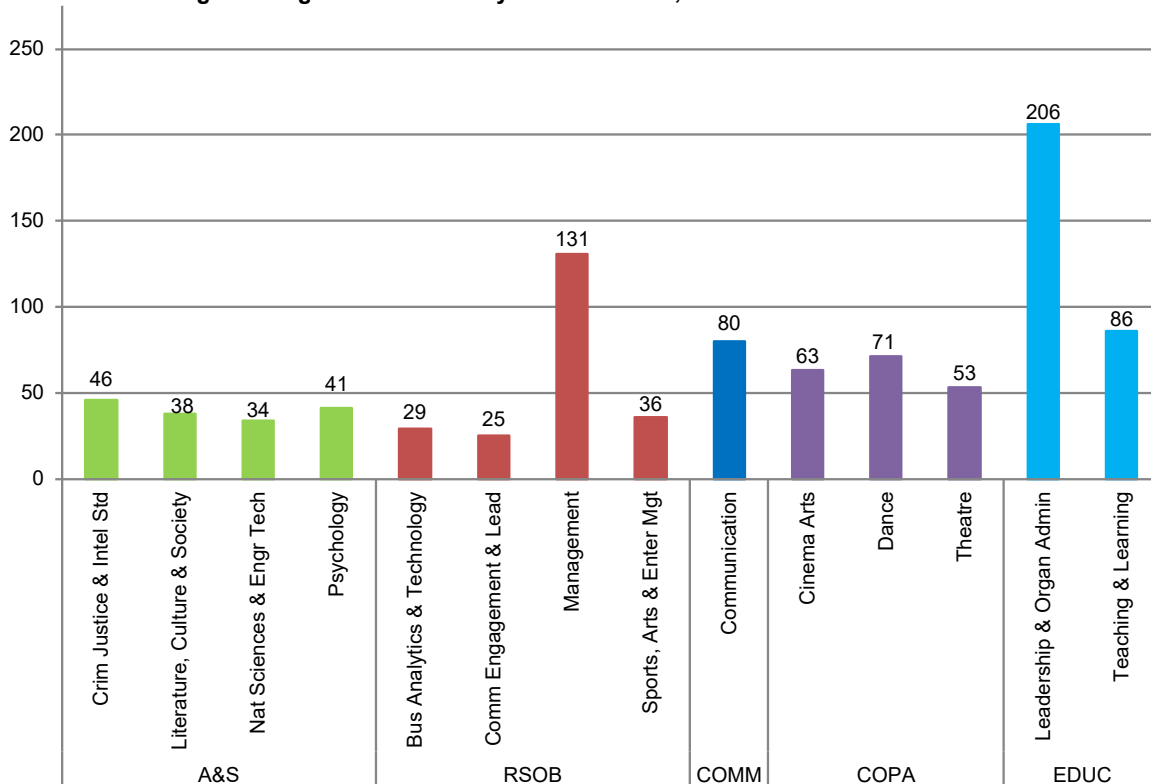

Table 6.3. Degrees and Certificates Awarded by Gender and Race/Ethnicity, Academic Year 2022-23

	Gender				Race/Ethnicity									
	Total	Female	Male	NB	Am.Ind. /Alaska Native	Black or Asian Afr.Am.	Hispanic of any race	Native Hawaiian/ Pacific Isl.	Non-res Alien	White	Two or more races	Un- known		
School of Arts & Sciences														
Criminal Justice & Intel.Std														
Bachelor of Science	38	29	9	0	0	1	4	1	0	0	27	4	1	
Master of Arts	2	0	2	0	0	0	1	0	0	0	1	0	0	
Master of Science	6	5	1	0	0	0	1	1	0	0	4	0	0	
Subtotal	46	34	12	0	0	1	6	2	0	0	32	4	1	
Literature, Culture & Society														
Bachelor of Arts	34	20	13	1	0	1	3	3	0	2	19	5	1	
Bachelor of Science	4	1	3	0	0	0	0	2	0	0	2	0	0	
Subtotal	38	21	16	1	0	1	3	5	0	2	21	5	1	
Nat Sciences & Engr Tech														
Bachelor of Science	28	14	14	0	0	0	1	3	0	3	20	1	0	
Master of Science	6	2	4	0	0	0	0	0	0	3	3	0	0	
Subtotal	34	16	18	0	0	0	1	3	0	6	23	1	0	
Psychology														
Bachelor of Arts	23	20	3	0	0	0	3	2	0	1	17	0	0	
Master of Arts	15	11	4	0	0	0	1	2	0	0	12	0	0	
Doctor of Psychology	3	3	0	0	0	0	2	0	0	0	1	0	0	
Subtotal	41	34	7	0	0	0	6	4	0	1	30	0	0	
School of Business														
Bus Analytics & Technology														
Bachelor of Science	29	7	22	0	0	0	5	0	0	1	22	0	1	
Subtotal	29	7	22	0	0	0	5	0	0	1	22	0	1	
Comm Engage & Leadership														
Bachelor of Arts	6	4	2	0	0	0	2	0	0	0	4	0	0	
Bachelor of Science	5	3	2	0	0	0	0	0	0	0	5	0	0	
Master of Arts	3	3	0	0	0	0	1	0	0	0	2	0	0	
Doctor of Philosophy	11	9	2	0	0	0	5	1	0	0	5	0	0	
Subtotal	25	19	6	0	0	0	8	1	0	0	16	0	0	
Management														
Bachelor of Science	52	30	22	0	1	1	7	1	0	4	35	3	0	
Master of Bus Admin	56	26	30	0	0	0	4	6	0	2	42	2	0	
Master of Science	23	16	7	0	0	1	0	3	0	3	16	0	0	
Subtotal	131	72	59	0	1	2	11	10	0	9	93	5	0	
Sports, Arts & Enter Mgt														
Bachelor of Science	36	19	17	0	0	0	1	4	0	1	29	1	0	
Subtotal	36	19	17	0	0	0	1	4	0	1	29	1	0	

Table 6.3. (Continued)

	Gender				Race/Ethnicity								
	Total	Female	Male	NB	Am.Ind. /Alaska Native	Black or Asian Afr.Am.	Hispanic of any race	Native Hawaiian/ Pacific Isl.	Non-res Alien	White	Two or more races	Un- known	
School of Communication													
Certificate, Post-Bacc	2	2	0	0	0	0	0	0	0	2	0	0	
Bachelor of Arts	52	27	25	0	1	2	8	4	0	0	37	0	0
Bachelor of Fine Arts	19	14	5	0	0	1	2	1	1	0	14	0	0
Master of Arts	7	6	1	0	0	0	1	1	0	0	5	0	0
Subtotal	80	49	31	0	1	3	11	6	1	0	58	0	0
Conservatory of Performing Arts													
Cinema Arts													
Bachelor of Arts	21	8	13	0	0	1	1	3	0	0	15	1	0
Bachelor of Fine Arts	33	14	18	1	0	1	4	1	0	0	25	2	0
Master of Fine Arts	9	2	7	0	0	0	2	0	0	0	7	0	0
Subtotal	63	24	38	1	0	2	7	4	0	0	47	3	0
Dance													
Bachelor of Arts	3	3	0	0	0	0	0	0	0	0	3	0	0
Bachelor of Fine Arts	68	62	6	0	0	1	5	7	0	1	50	4	0
Subtotal	71	65	6	0	0	1	5	7	0	1	53	4	0
Theatre													
Bachelor of Arts	2	1	1	0	0	0	0	2	0	0	0	0	0
Bachelor of Fine Arts	51	35	16	0	0	0	5	3	0	0	38	5	0
Subtotal	53	36	17	0	0	0	5	5	0	0	38	5	0
School of Education													
Leadership & Org Admin													
Certificate, Post-Bacc	4	3	1	0	0	0	0	0	0	0	4	0	0
Certificate, Post-Mast	81	52	29	0	0	1	10	14	0	0	55	1	0
Master of Arts	53	42	11	0	0	0	9	2	0	0	42	0	0
Master of Education	23	11	12	0	0	0	3	8	0	0	11	1	0
Doctor of Education	45	31	14	0	0	0	10	0	0	0	33	0	2
Subtotal	206	139	67	0	0	1	32	24	0	0	145	2	2
Teaching & Learning													
Certificate, Post-Bacc	6	6	0	0	0	0	0	0	0	0	6	0	0
Bachelor of Arts	25	23	2	0	0	0	3	1	0	1	20	0	0
Master of Arts	23	22	1	0	0	0	2	4	0	0	17	0	0
Master of Education	32	22	10	0	0	0	3	9	0	0	19	1	0
Subtotal	86	73	13	0	0	0	8	14	0	1	62	1	0
University Total	939	608	329	2	2	11	109	89	1	22	669	31	5

Table 6.4 Trends in Degrees Conferred (detail)							
School of Arts and Sciences							
Department of Criminal Justice & Intelligence Studies							
Undergraduate							
Major	2018-19	2019-20	2020-21	2021-22	2022-23	Totals:	
<i>Bachelor of Science</i>							
*Accelerated Criminal Justice	0	1	0	0	0	1	
Criminal Justice	25	20	15	15	13	88	
Criminal Justice-Online	9	8	9	9	8	43	
Forensic Science	7	6	7	18	13	51	
Intelligence & National Security	14	16	10	8	4	52	
Total:	55	51	41	50	38	235	
Post-baccalaureate							
Major	2018-19	2019-20	2020-21	2021-22	2022-23	Totals:	
<i>Bachelor of Science</i>							
Forensic Science	0	0	0	1	0	1	
Total:	0	0	0	1	0	1	
Graduate							
Major	2018-19	2019-20	2020-21	2021-22	2022-23	Totals:	
<i>Master of Arts</i>							
*Intelligence & Global Security	10	6	0	0	0	16	
Intelligence & Global Security-Online	14	11	14	10	2	51	
Total:	24	17	14	10	2	67	
<i>Master of Science</i>							
*Criminal Justice Administration	4	3	8	7	6	28	
Total:	4	3	8	7	6	28	
Department Total:	83	71	63	68	46	331	

Table 6.4 (Continued)							
School of Arts and Sciences							
Department of Literature, Culture & Society							
<i>Undergraduate</i>							
	Major	2018-19	2019-20	2020-21	2021-22	2022-23	Totals:
<i>Bachelor of Arts</i>							
	Creative Writing	0	0	0	1	8	9
	English	11	5	8	4	4	32
	*English/Creative Writing	12	3	4	7	0	26
	Global Cultural Studies	3	2	2	4	1	12
	History	6	4	2	2	1	15
	Interdisciplinary Studies (formerly Int.Dsgn.)	1	1	5	6	7	20
	Interdisciplinary Studies-Only (form. InDsn-OL)	0	2	5	1	4	12
	Legal Studies	2	0	5	3	2	12
	Liberal Studies	0	2	1	0	0	3
	Political Science	2	4	5	9	5	25
	Social Justice Studies	0	0	0	0	2	2
	Total:	37	23	37	37	34	168
<i>Bachelor of Science</i>							
	Interdisciplinary Studies (formerly Int.Dsgn.)	0	1	2	0	3	6
	Liberal Studies	0	0	0	0	1	1
	Total:	0	1	2	0	4	7
	Department Total:	37	24	39	37	38	175

Table 6.4 (Continued)							
School of Arts and Sciences							
Department of Natural Sciences & Engineering Technology							
Undergraduate							
Major	2018-19	2019-20	2020-21	2021-22	2022-23	Totals:	
<i>Bachelor of Science</i>							
Biological Sciences	8	8	12	7	6	41	
*Civil Engineering Technology	13	11	11	8	3	46	
Electrical Engineering	3	4	7	6	4	24	
*Electrical Engineering Tech	17	5	4	1	0	27	
Funeral Services/Capstone	10	6	8	4	3	31	
*Health Services	0	1	0	0	0	1	
Mechanical Engineering	1	10	7	11	6	35	
*Mechanical Engineering Tech	10	16	2	2	1	31	
*Premedical &Preprofessional Studies	4	2	2	0	0	8	
Specialized Funeral Services	2	1	6	2	5	16	
Total:	68	64	59	41	28	260	
Post-baccalaureate							
Major	2018-19	2019-20	2020-21	2021-22	2022-23	Totals:	
<i>Bachelor of Science</i>							
Electrical Engineering	0	0	0	1	0	1	
Total:	0	0	0	1	0	1	
Graduate							
Major	2018-19	2019-20	2020-21	2021-22	2022-23	Totals:	
<i>Master of Science</i>							
Engineering Management	13	17	7	6	3	46	
*Environmental Studies	9	8	4	5	3	29	
Total:	22	25	11	11	6	75	
Department Total:							
	90	89	70	53	34	336	

Table 6.4 (Continued)						
School of Arts and Sciences						
Department of Psychology						
Undergraduate						
Major	2018-19	2019-20	2020-21	2021-22	2022-23	Totals:
<i>Bachelor of Arts</i>						
Behavioral Sciences	0	6	5	4	3	18
Psychology	16	19	28	14	20	97
Total:	16	25	33	18	23	115
Graduate						
Major	2018-19	2019-20	2020-21	2021-22	2022-23	Totals:
<i>Master of Arts</i>						
*Clinical-Community Psychology	20	7	2	9	7	45
Community Psychology	0	6	5	12	6	29
*Community Psychology - Online	0	0	0	0	2	2
Total:	20	13	7	21	15	76
<i>Doctor of Psychology</i>						
Clinical Psychology	0	0	1	5	3	9
Total:	0	0	1	5	3	9
Department Total:						
	36	38	41	44	41	200

Table 6.4 (Continued)							
School of Business							
Department of Business Analytics & Technology							
Undergraduate							
Major	2018-19	2019-20	2020-21	2021-22	2022-23	Totals:	
<i>Bachelor of Science</i>							
Accounting	9	12	9	6	6	42	
Accounting-Online	6	8	6	6	2	28	
Applied Computer Science (formerly I.T.)	13	6	7	8	9	43	
Appl.CompSci-Online (formerly IT-Online)	2	2	6	7	2	19	
Economics and Finance	3	6	2	3	5	19	
Total:	33	34	30	30	24	151	
Post-baccalaureate							
Major	2018-19	2019-20	2020-21	2021-22	2022-23	Totals:	
<i>Bachelor of Science</i>							
Accounting	0	1	0	1	1	3	
Accounting-Online	5	0	3	0	4	12	
*Information Technology-Online	0	0	1	0	0	1	
Total:	5	1	4	1	5	16	
Department Total:	38	35	34	31	29	167	
Department of Community Engagement & Leadership							
Undergraduate							
Major	2018-19	2019-20	2020-21	2021-22	2022-23	Totals:	
<i>Bachelor of Arts</i>							
Organizational Leadership	1	0	0	0	0	1	
*Organizational Leadership/Capstone-Online	0	1	0	0	0	1	
Organizational Leadership - Online	4	5	6	3	6	24	
Total:	5	6	6	3	6	26	
<i>Bachelor of Science</i>							
Public Administration - Online	7	9	4	2	5	27	
Total:	7	9	4	2	5	27	
Graduate							
Major	2018-19	2019-20	2020-21	2021-22	2022-23	Totals:	
<i>Master of Arts</i>							
Organizational Leadership-Online	0	0	0	2	3	5	
Total:	0	0	0	2	3	5	
<i>Doctor of Philosophy</i>							
Community Engagement	4	11	6	9	11	41	
Total:	4	11	6	9	11	41	
Department Total:	16	26	16	16	25	99	

Table 6.4 (Continued)							
School of Business							
Department of Management							
Undergraduate							
Major	2018-19	2019-20	2020-21	2021-22	2022-23	Totals:	
<i>Bachelor of Science</i>							
*Business/Capstone - Online	3	0	0	0	0	3	
*Business-Online	1	0	0	0	0	1	
Business Administration-Online	0	0	1	1	2	4	
Business Management	35	38	35	24	23	155	
Business Management - Online	15	17	22	13	8	75	
Human Resources Management	7	1	4	9	7	28	
Human Resources Mgmt-Online	0	0	3	2	4	9	
*Human Res. Mgmt/Capstone	2	0	0	0	0	2	
*Management Services	1	1	0	0	0	2	
Marketing & Sales	0	0	0	2	4	6	
Marketing & Sales - Online	0	0	0	2	1	3	
Total:	64	57	65	53	49	288	
<i>Post-baccalaureate</i>							
Major	2018-19	2019-20	2020-21	2021-22	2022-23	Totals:	
<i>Bachelor of Science</i>							
Business Management	2	0	1	0	0	3	
Business Management-Online	0	0	0	0	1	1	
Human Resource Management	1	1	1	1	0	4	
Human Resource Mgmt-Online	0	0	2	2	2	6	
Total:	3	1	4	3	3	14	
<i>Graduate</i>							
Major	2018-19	2019-20	2020-21	2021-22	2022-23	Totals:	
<i>Master of Arts</i>							
*Leadership	4	0	0	0	0	4	
Total:	4	0	0	0	0	4	
<i>MBA</i>							
*Global Management & Admin	3	0	0	0	0	3	
Master of Business Admin	49	82	46	31	28	236	
Master of Business Admin-Online	73	70	46	42	28	259	
Total:	125	152	92	73	56	498	
<i>Master of Science</i>							
Healthcare Admin & Mgmt-Online	30	29	12	17	17	105	
Information Systems & Business Analytics	0	0	0	3	6	9	
Total:	30	29	12	20	23	114	
Department Total:	226	239	173	149	131	918	

Table 6.4 (Continued)							
School of Business							
Department of Sports, Arts & Entertainment Management							
Undergraduate							
Major		2018-19	2019-20	2020-21	2021-22	2022-23	Totals:
<i>Bachelor of Science</i>							
Sports, Arts & Entertainment Mgt		73	59	61	52	36	281
*Sports, Arts & Entertainment Mgt-Online		0	0	0	1	0	1
Total:		73	59	61	53	36	282
Department Total:		73	59	61	53	36	282

Table 6.4 (Continued)							
School of Communication							
Undergraduate							
	Major	2018-19	2019-20	2020-21	2021-22	2022-23	Totals:
<i>Bachelor of Arts</i>							
	*Advertising and Public Relations	0	0	0	1	0	1
	*Broadcast Production & Media Mgt	12	10	10	3	8	43
	*Broadcast Reporting	7	11	5	6	1	30
	Broadcasting	1	0	0	0	0	1
	*Journalism	8	8	7	5	8	36
	*Journalism and Mass Comm	1	0	0	0	0	1
	*Mass Communication	7	8	3	1	1	20
	*Mass Communication - Online	1	1	0	0	0	2
	Multimedia	16	11	23	18	16	84
	*Photojournalism	3	3	2	1	0	9
	*Public Relations & Advertising	25	18	13	7	10	73
	*Public Relations & Adv - Online	1	4	5	4	6	20
	Social Media Management-Online	0	0	0	0	1	1
	Sports Communication	0	0	0	0	1	1
	Total:	82	74	68	46	52	322
<i>Bachelor of Fine Arts</i>							
	Graphic and Interactive Design	0	0	1	4	12	17
	Photography	2	5	7	4	7	25
	Total:	2	5	8	8	19	42
Post-baccalaureate							
	Major	2018-19	2019-20	2020-21	2021-22	2022-23	Totals:
<i>Certificate</i>							
	Certificate in Social Media-Online	0	0	0	0	2	2
	Total:	0	0	0	0	2	2
Graduate							
	Major	2018-19	2019-20	2020-21	2021-22	2022-23	Totals:
<i>Master of Arts</i>							
	*Communication Technology	5	0	2	1	0	8
	*Communication Technology-Online	6	5	6	4	3	24
	*Journalism and Mass Comm	3	3	4	1	2	13
	*Media Communication	11	4	6	1	1	23
	Public Relations, Adv, & SocMed (form. PRAD)	0	0	0	1	1	2
	Total:	25	12	18	8	7	70
	Department Total:	109	91	94	62	80	436

Table 6.4 (Continued)							
Conservatory of Performing Arts							
Department of Cinema Arts							
Undergraduate							
	Major	2018-19	2019-20	2020-21	2021-22	2022-23	Totals:
<i>Bachelor of Arts</i>							
	*Animation and Visual Effects	2	4	5	7	2	20
	*Cinema and Media Studies	2	4	6	8	6	26
	Cinema Arts	0	0	6	8	13	27
	*Cinema Production	30	17	8	2	0	57
	*Screenwriting	4	1	1	0	0	6
	*Writing for the Screen and Media	0	3	5	1	0	9
	Total:	38	29	31	26	21	145
<i>Bachelor of Fine Arts</i>							
	*Animation and Visual Effects	7	5	8	5	9	34
	Cinema Production	12	9	11	21	23	76
	Screenwriting	1	6	3	7	1	18
	Total:	20	20	22	33	33	128
Graduate							
	Major	2018-19	2019-20	2020-21	2021-22	2022-23	Totals:
<i>Master of Fine Arts</i>							
	Writing for the Screen & Stage	15	12	8	9	9	53
	Total:	15	12	8	9	9	53
	Department Total:	73	61	61	68	63	326
Department of Dance							
Undergraduate							
	Major	2018-19	2019-20	2020-21	2021-22	2022-23	Totals:
<i>Bachelor of Arts</i>							
	*Dance	31	27	8	8	3	77
	Total:	31	27	8	8	3	77
<i>Bachelor of Fine Arts</i>							
	Dance	28	47	53	72	68	268
	Total:	28	47	53	72	68	268
	Department Total:	59	74	61	80	71	345

Table 6.4 (Continued)							
Conservatory of Performing Arts							
Department of Theatre							
<i>Undergraduate</i>							
	Major	2018-19	2019-20	2020-21	2021-22	2022-23	Totals:
<i>Bachelor of Arts</i>							
	*Theatre Arts	2	0	0	0	0	2
	*Theatre: Performance & Practices	14	21	18	16	2	71
	Total:	16	21	18	16	2	73
<i>Bachelor of Fine Arts</i>							
	Acting	10	10	10	16	8	54
	Musical Theatre	26	24	13	24	13	100
	Theatre Arts	2	0	3	12	13	30
	Theatre Production	11	14	10	10	17	62
	Total:	49	48	36	62	51	246
	Department Total:	65	69	54	78	53	319

Table 6.4 (Continued)							
School of Education							
Department of Leadership & Organizational Administration							
Post-baccalaureate							
Major	2018-19	2019-20	2020-21	2021-22	2022-23	Totals:	
<i>Certificate</i>							
Instructional Technology Specialist-Online	0	0	0	0	4	4	
+School Principal K-12 - Online	54	66	97	37	0	254	
+Superintendent Letter Eligibil. -Online	0	13	20	13	0	46	
Total:	54	79	117	50	4	304	
Graduate							
Major	2018-19	2019-20	2020-21	2021-22	2022-23	Totals:	
<i>Certificate</i>							
+School Principal K-12 - Online	0	0	0	34	68	102	
+Superintendent Letter Eligibil. -Online	0	0	0	2	13	15	
Total:	0	0	0	36	81	117	
<i>Master of Arts</i>							
*Adult Learning & Training-Online	10	9	9	2	2	32	
*Curriculum and Instruction	1	0	0	0	0	1	
*Curriculum and Instruction - Online	19	23	17	22	21	102	
*Educational Administration	2	0	0	0	0	2	
Educational Administration-Online	14	17	25	23	30	109	
Total:	46	49	51	47	53	246	
<i>Master of Education</i>							
AthleticCoach&Admin-OL (form. Ath Coach-OL)	5	18	7	17	13	60	
Learning, Design & Technology-Online	0	0	0	0	5	5	
Teaching & Leadership-Online	0	0	0	0	5	5	
Total:	5	18	7	17	23	70	
<i>Doctor of Education</i>							
Leadership and Administration	32	30	34	24	19	139	
Leadership and Administration-Online	0	0	4	16	26	46	
Total:	32	30	38	40	45	185	
Department Total:	137	176	213	190	206	922	

Table 6.4 (Continued)							
School of Education							
Department of Teaching & Learning							
<i>Undergraduate</i>							
	Major	2018-19	2019-20	2020-21	2021-22	2022-23	Totals:
<i>Associate of Arts</i>							
	Early Childhood Education	0	2	0	0	0	2
	Total:	0	2	0	0	0	2
<i>Bachelor of Arts</i>							
	English/Secondary Educ	2	2	0	1	1	6
	English/Sec Ed/Spec Educ	1	2	1	2	0	6
	Instructional Studies	5	7	3	2	3	20
	Instructional Studies-Online	0	0	2	2	2	6
	PA Cert English 4-8	1	0	0	0	1	2
	*PA Cert English 4-8 Spec Educ	0	0	1	0	0	1
	PA Cert Math 4-8	0	0	0	1	0	1
	*PA Cert Math 4-8 Spec Educ	1	0	0	0	0	1
	PA Cert PreK-4th	1	7	5	7	5	25
	PA Cert PreK-4th Spec Educ	9	7	5	6	11	38
	PA Cert Science 4th-8th	0	0	0	0	1	1
	*PA Cert Science 4th-8th Spec Educ	1	0	1	0	0	2
	PA Cert Social Studies 4-8	0	0	0	2	0	2
	*PA Cert Social Studies 4-8 Spec Edu	1	0	1	0	0	2
	Social Studies/Secondary Educ	0	1	1	2	1	5
	Social Studies/Sec Ed/SpecEduc	1	1	1	1	0	4
	Total:	23	27	21	26	25	122
<i>Bachelor of Science</i>							
	Mathematics/Secondary Educ	0	0	1	0	0	1
	Mathematics/Sec Educ-Spec Educ	1	0	0	0	0	1
	Total:	1	0	1	0	0	2

Table 6.4 (Continued)						
School of Education						
Department of Teaching & Learning						
Post-baccalaureate						
Major	2018-19	2019-20	2020-21	2021-22	2022-23	Totals:
<i>Certificate</i>						
Reading Specialist-Online	0	0	0	3	6	9
Total:	0	0	0	3	6	9
<i>Bachelor of Arts</i>						
*PA Cert PreK-4th	2	1	0	0	0	3
*Social Studies/Secondary Educ	0	1	0	0	0	1
Total:	2	2	0	0	0	4
Graduate						
Major	2018-19	2019-20	2020-21	2021-22	2022-23	Totals:
<i>Master of Arts</i>						
MA Special Educ Cert PreK-12-Online	0	0	0	14	23	37
Total:	0	0	0	14	23	37
<i>Master of Education</i>						
Masters Education w Cert Prek-4-Onln	0	0	0	12	12	24
*Masters Secon Ed Cert 7th-12th	10	3	6	0	0	19
Masters Secon Ed Cert 7th-12th-Onln	0	0	0	7	4	11
*Masters Spec Ed Cert PreK-8-Online	10	8	11	4	0	33
*Masters Spec Ed Cert 7-12-Online	6	2	4	1	1	14
Masters Spec Ed Cert PreK-12-Online	0	0	0	17	12	29
Reading & Literacy-Online	0	0	0	0	3	3
Total:	26	13	21	41	32	133
Department Total:	52	44	43	84	86	309

Note for the 2022-23 Year:

† Prior to Fall 2021, 'School Principal K12-Onln' & 'Superintendent Ltr Eligibility-Onln' were awarded as Post-Baccalaureate Certificates

† Starting in Fall 2021, 'School Principal K12-Onln' & 'Superintendents Ltr Eligibility-Onln' are awarded as Post-Masters Certificates

* Majors with an asterisk have been discontinued and are no longer accepting new enrollees

Table 6.5. Degrees Offered, Academic Year 2023-24**Degrees****Certificates:***School of Arts & Sciences*Criminal Justice and Intelligence Studies

Intelligence and National Security, Certificate

*School of Business*Community Engagement & Leadership

Public Administration, Certificate

School of Communication

Social Media, Certificate

*School of Education*Leadership & Organizational Administration*Programs Leading to Pennsylvania Certification:*

Instructional Technology Specialist, Certificate

Online Instruction Endorsement, Certificate

School Principal K-12, Certificate

Superintendent Letter of Eligibility, Certificate

Teaching & Learning*Programs Leading to Pennsylvania Certification:*

Reading Specialist, Certificate

Associate Degrees:*School of Education*Teaching & Learning

Early Childhood Education, A.A.

Bachelor Degrees:*School of Arts & Sciences*Criminal Justice and Intelligence Studies

Criminal Justice, B.S.

Forensic Science, B.S.

Intelligence and National Security, B.S.

Literature, Culture & Society

Creative Writing, B.A.

English, B.A.

Global Cultural Studies, B.A.

History, B.A.

Interdisciplinary Studies, B.A., B.S.

Legal Studies, B.A.

Liberal Studies, B.A., B.S.

Political Science, B.A.

Social Justice Studies, B.A.

Natural Sciences and Engineering Technology

Biological Sciences, B.S.

Civil Engineering, B.S.

Electrical Engineering, B.S.

Specialized Professional Studies - Funeral Service, B.S.

Specialized Professional Studies - Funeral Service (Capstone), B.S.

Mechanical Engineering, B.S.

Table 6.5. (Continued)**Degrees****Bachelor Degrees: (cont.)***School of Arts & Sciences (cont.)*Psychology

Behavioral Sciences, B.A.

Psychology, B.A.

*School of Business*Business Analytics & Technology

Accounting, B.S.

Applied Computer Science, B.S.

Economics and Finance, B.S.

Community Engagement & Leadership

Organizational Leadership, B.A.

Public Administration, B.S.

Management

Business Administration, B.S.

Business Management, B.S.

Human Resource Management, B.S.

Marketing and Sales, B.S.

Sports, Arts and Entertainment Management

Sports, Arts and Entertainment Management, B.S.

School of Communication

Broadcasting, B.A.

Digital Journalism, B.A.

Graphic and Interactive Design, B.F.A.

Multimedia, B.A.

Photography, B.F.A.

Public Relations, Advertising, & Social Media B.A.

Social Media Management, B.A.

Sports Communication, B.A.

*Conservatory of Performing Arts*Cinema Arts

Animation, B.F.A.

Cinema Arts, B.A.

Cinema Production, B.F.A.

Screenwriting, B.F.A.

Dance

Dance, B.F.A.

Theatre

Acting, B.F.A.

Musical Theatre, B.F.A.

Theatre Arts, B.F.A.

Theatre Production, B.F.A.

Table 6.5. (Continued)**Degrees****Bachelor Degrees: (cont.)***School of Education*Teaching & Learning

Instructional Studies, B.A.

Programs Leading to Pennsylvania Certification:

Pre-Kindergarten - 4th Grade, B.A.

Pre-Kindergarten - 4th Grade and Special Education (PreK-12), B.A.

4th Grade - 8th Grade (English), B.A.

4th Grade - 8th Grade (Math), B.A.

4th Grade - 8th Grade (Science), B.A.

4th Grade - 8th Grade (Social Studies), B.A.

Secondary Education - Biology, B.S.

Secondary Education - English, B.A.

Secondary Education - English and Special Education (PreK-12), B.A.

Secondary Education - Mathematics, B.S.

Secondary Education - Mathematics and Special Education (PreK-12), B.S.

Secondary Education - Social Studies, B.A.

Secondary Education - Social Studies and Special Education (PreK-12), B.A.

Special Education PreK-12, B.A.

Masters Degrees:*School of Arts & Sciences*Criminal Justice and Intelligence Studies

Intelligence and Global Security, M.A.

Psychology

Community Psychology, M.A.

*School of Business*Community Engagement & Leadership

Organizational Leadership, M.A.

Management

Healthcare Administration and Management, M.S.

Master of Business Administration, M.B.A.

School of Communication

Broadcasting, Sports Media, Documentary, M.A.

Multimedia, M.A.

Public Relations, Advertising, & Social Media, M.A.

*Conservatory of Performing Arts*Cinema Arts

Writing for the Screen and Stage, M.F.A.

Table 6.5. (Continued)

Degrees

Masters Degrees: (cont.)

School of Education

Leadership & Organizational Administration

- Athletic Coaching & Administration, M.Ed.
- Learning, Design and Technology, M.A., M.Ed.
- Teaching and Leadership, M.Ed.

Programs Leading to Pennsylvania Certification:

- Educational Administration, M.A.

Teaching & Learning

Programs Leading to Pennsylvania Certification:

- Dance Education PreK-12 Certification, M.Ed.
- Education with Certification PreK-4, M.Ed.
- Reading and Literacy, M.Ed.
- Secondary Education Certification Grades 7-12, M.Ed.
- Special Education Certification PreK-12, M.A., M.Ed.

School of Continuing and Professional Studies

- Professional Studies, M.A.

Doctorate Degrees:

School of Arts & Sciences

Psychology

- Clinical Psychology, Psy.D.
- Critical Psychology, Ph.D.

School of Business

Community Engagement & Leadership

- Community Engagement, Ph.D.

School of Education

Leadership & Organizational Administration

- Leadership and Administration, Ed.D.

Total University Degree Programs Offered

Certificates	8
Associates (A.A.)	1
Bachelors (B.A., B.S., B.F.A.)	64
Masters (M.A., M.B.A., M.Ed., M.F.A., M.S.)	21
Doctorate (Ed.D., Ph.D., Psy.D.)	4
Total	98



Faculty and Staff

FACULTY and STAFF

This chapter of the factbook pertains to full-time faculty and staff only. Part-time/adjunct faculty and staff are very transient populations, thus making it difficult to track and include in this chapter.

Overall, in fall 2023, there were 129 full-time faculty and 274 full-time staff. The total count of full-time employees (403) represents a decrease of 2 full-time faculty and a decrease of 1 full-time staff from the prior year. When compared to four years ago, Point Park has decreased the number of full-time faculty and staff by -3% (table 7.1)

Just under half (48.8%) of the full-time faculty are female while slightly more than half (53.3%) of the full-time staff are female, (table 7.2). Only 11.2% of both full-time faculty and staff are considered being part of a racial/ethnic minority (table 7.3). This is an increase from 2021 where 8.9% of full-time faculty and staff were considered being part of a racial/ethnic minority. To see a more detailed breakdown of full-time faculty by academic department and gender/race, refer to table 7.4.

As shown in table 7.5, the median faculty salary from 2022 to 2023 increased for all ranks: 'professor' (+4.10%), 'associate professor' (+3.83%), 'assistant professor' (+2.05%), and 'lecturer/teaching artist' (+4.25%). The total number of faculty decreased by 2, from 131 to 129, decreasing in the rank categories of 'professor' (from 55 to 50) and 'assistant professor' (from 21 to 19), increasing in the rank of 'lecturer/teaching artist' (from 14 to 15), and remaining steady at 36 for 'associate professor'. Note that visiting faculty and professionals in residence are not included within the median salary section nor the mean years of service.

According to table 7.6, 66% of the full-time faculty are tenured in fall 2023 while another 16% are on tenure-track. The departments/schools of Literature Culture & Society, Business, Natural Sciences & Engineering Technology, and Criminal Justice & Intelligence Studies have the highest percentage of full-time faculty who are tenured (89%, 75%, 75% and 71%, respectively).

Table 7.7 shows that the mean years of service for 'professor' is at 20.74 while the other ranks have substantially lower number of mean years of service.

Table 7.1. Summary of Full-time Faculty and Staff

	Fall 2019	Fall 2020	Fall 2021	Fall 2022	Fall 2023	% change from '22 to '23	% change from '19 to '23
Full-time Faculty	154	144	131	131	129	-2%	-16%
Full-time Staff	260	263	252	275	274	0%	5%
Total	414	407	383	406	403	-1%	-3%

Fig. 7.1. Full-time Faculty and Staff



Table 7.2. Gender Distribution of Full-time University Personnel, Fall 2023

	Total	Female N	Female %	Male N	Male %
Full-time Faculty	129	63	48.8%	66	51.2%
Full-time Staff	274	146	53.3%	128	46.7%
Business & Finance	37	29	78.4%	8	21.6%
Comm. Service, Legal, Arts & Media	53	23	43.4%	30	56.6%
Computer	11	2	18.2%	9	81.8%
Health Professions	3	3	100.0%	0	0.0%
Library & Media Collec. Specialists	4	2	50.0%	2	50.0%
Management	50	21	42.0%	29	58.0%
Natl Resources, Construction/Maint	10	0	0.0%	10	100.0%
Office & Administrative	32	30	93.8%	2	6.3%
Other Educational, Training/Library	51	31	60.8%	20	39.2%
Production & Transportation	9	2	22.2%	7	77.8%
Service Occupation	14	3	21.4%	11	78.6%
Faculty/Staff Total	403	209	51.9%	194	48.1%

Fig. 7.2. Full-time University Personnel by Gender, Fall 2023

Table 7.3. Race/Ethnicity Distribution of Full-time University Personnel, Fall 2023

	Asian		Black or African-Am		Hispanic		White		Two or more races		Total
	N	%	N	%	N	%	N	%	N	%	
Full-time Faculty	7	5.4%	5	3.9%	4	3.1%	110	85.3%	3	2.3%	129
Full-time Staff	5	1.8%	16	5.8%	1	0.4%	248	90.5%	4	1.5%	274
Business & Finance			2	5.4%			35	94.6%			37
Comm. Service, Legal, Arts & Media	2	3.8%	5	9.4%			45	84.9%	1	1.9%	53
Computer	1	9.1%	1	9.1%			8	72.7%	1	9.1%	11
Health Professions							3	100.0%			3
Library & Media Collec. Specialists							4	100.0%			4
Management	1	2.0%	3	6.0%			45	90.0%	1	2.0%	50
Natl Resources, Construction/Maint							10	100.0%			10
Office & Administrative			2	6.3%			30	93.8%			32
Other Educational, Training/Library	1	2.0%	3	5.9%			47	92.2%			51
Production & Transportation					1	11.1%	8	88.9%			9
Service Occupation							13	92.9%	1	7.1%	14
Faculty/Staff Total	12	3.0%	21	5.2%	5	1.2%	358	88.8%	7	1.7%	403

Fig. 7.3. Full-time University Personnel by Race/Ethnicity, Fall 2023

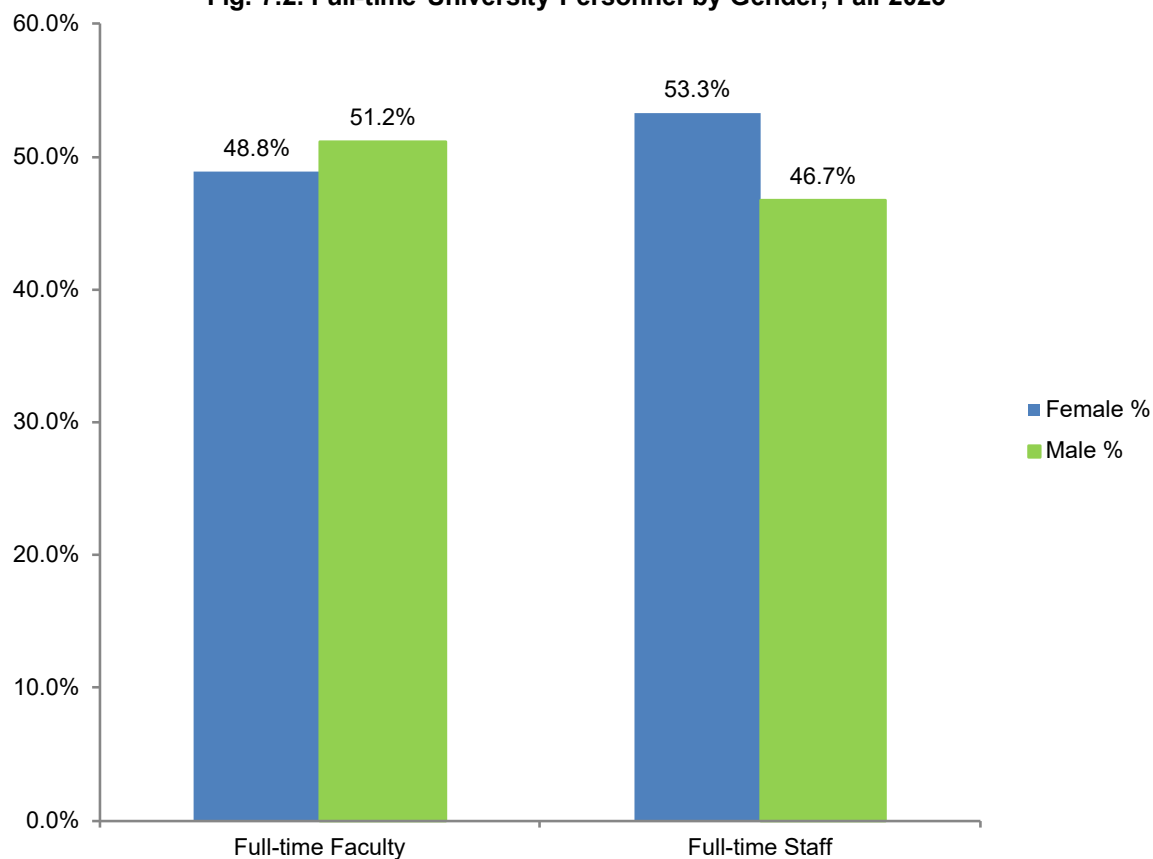
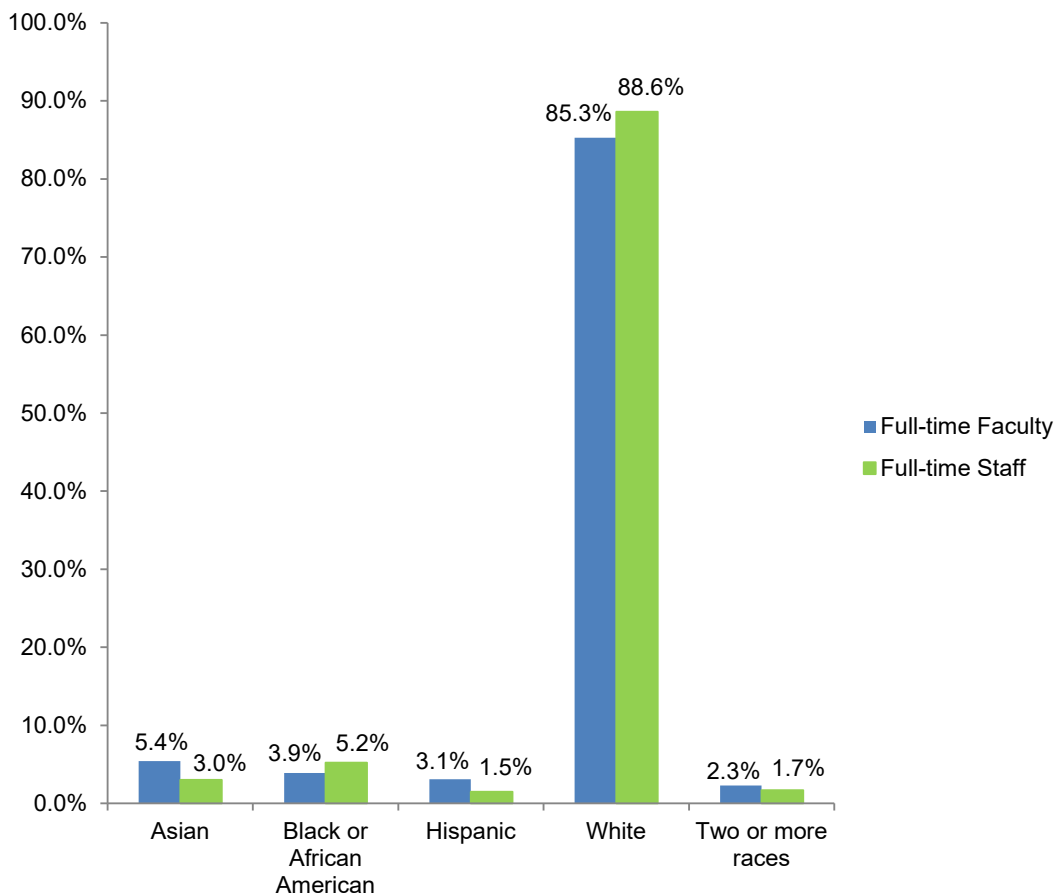

Table 7.4. Full-time Faculty by School/Department, Gender and Race/Ethnicity, Fall 2023

	Gender		Race/Ethnicity				
	Male	Female	Asian	Black or African-Am	Hispanic	White	Two or more races
Crim Justice&Intel Std	6	1				7	
Lit Culture & Society	4	5				9	
Natl Sci & Engr Tech	12	4	1			14	1
Psychology	4	3				6	1
Business	13	15	2	1	2	23	
Communication	5	5	1			9	
Conservatory	21	16	3	3	1	29	1
Education	2	13		1	1	13	
Total	67	62	7	5	4	110	3

Table 7.5. Full-time Faculty Salary by Rank

FT Faculty Salary by Rank	2019-20		2020-21		2021-22		2022-23		2023-24		% salary chg '22 to '23
	Median Salary	# FT Faculty	Median Salary	# FT Faculty	Median Salary	# FT Faculty	Median Salary	# FT Faculty	Median Salary	# FT Faculty	
Professor	\$87,847	59	\$87,460	60	\$84,477	56	\$87,253	55	\$90,831	50	4.10%
Associate Professor	\$69,389	35	\$72,338	37	\$74,832	33	\$77,024	36	\$79,972	36	3.83%
Assistant Professor*	\$61,103	35	\$63,574	28	\$64,990	24	\$66,400	21	\$67,763	19	2.05%
Lecturer/ Teaching Artist*	\$43,056	18	\$44,563	16	\$50,000	14	\$52,000	14	\$54,210	15	4.25%

*does not include Visiting, Professionals in Residence

Fig. 7.4. Full-time Faculty Median Salary by Rank

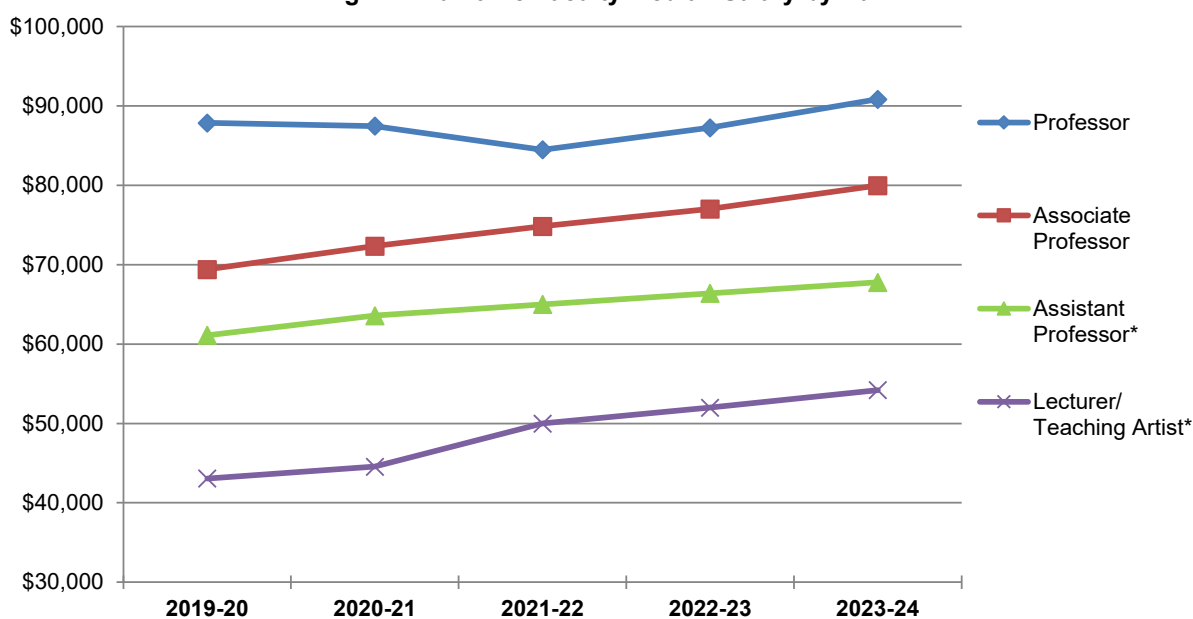

Table 7.6. Tenure Status of Full-time Faculty by Academic School/Department, Fall 2023

	Tenured		Tenure-track		Non-tenure track		Total N
	N	%	N	%	N	%	
Crim Justice&Intel Stds	5	71.4%		0.0%	2	28.6%	7
Lit Culture & Society	8	88.9%	1	11.1%		0.0%	9
Nat Sci & Engr Tech	12	75.0%	2	12.5%	2	12.5%	16
Psychology	4	57.1%	2	28.6%	1	14.3%	7
Business	21	75.0%	5	17.9%	2	7.1%	28
Communication	6	60.0%	2	20.0%	2	20.0%	10
Conservatory	20	54.1%	6	16.2%	11	29.7%	37
Education	9	60.0%	2	13.3%	4	26.7%	15
Total	85	65.9%	20	15.5%	24	18.6%	129

Fig. 7.5. Tenure Status of Full-time Faculty, Fall 2023

Table 7.7. Full-time Faculty by Rank and Years of Full-time Service, Fall 2023

	Under 1 year	1 to 5 years	6 to 10 years	11 to 20 years	21 to 30 years	More than 30 years	Mean Years of Service
Professor			1	31	12	6	20.74
Associate Prof.		7	22	7			8.35
Assistant Prof.*	2	13	4				3.48
Lecturer*		2	10	3			8.38
Total	2	22	37	41	12	6	12.74

*does not include Visiting, Professionals in Residence

Fig. 7.6. Mean Years of Service by Full-time Faculty Rank, Fall 2023

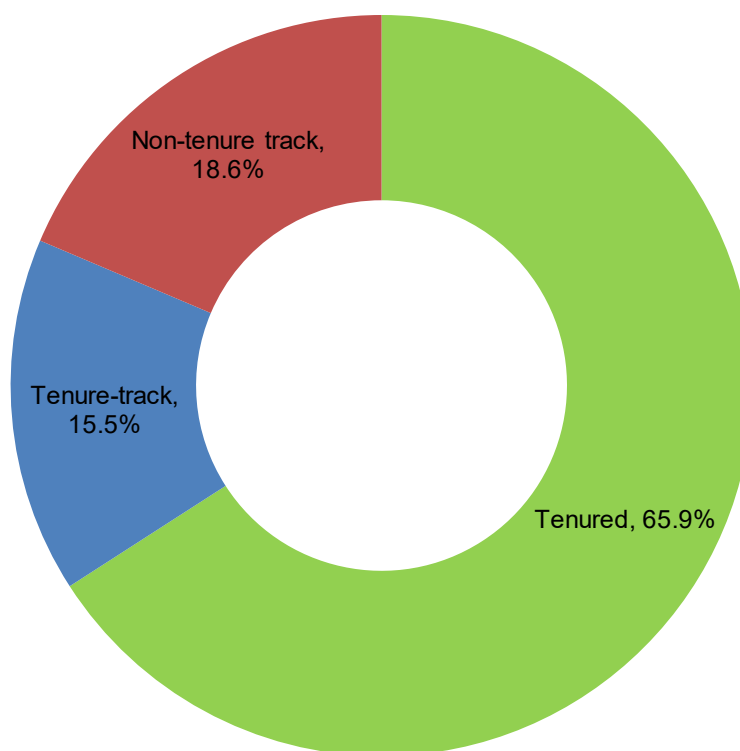
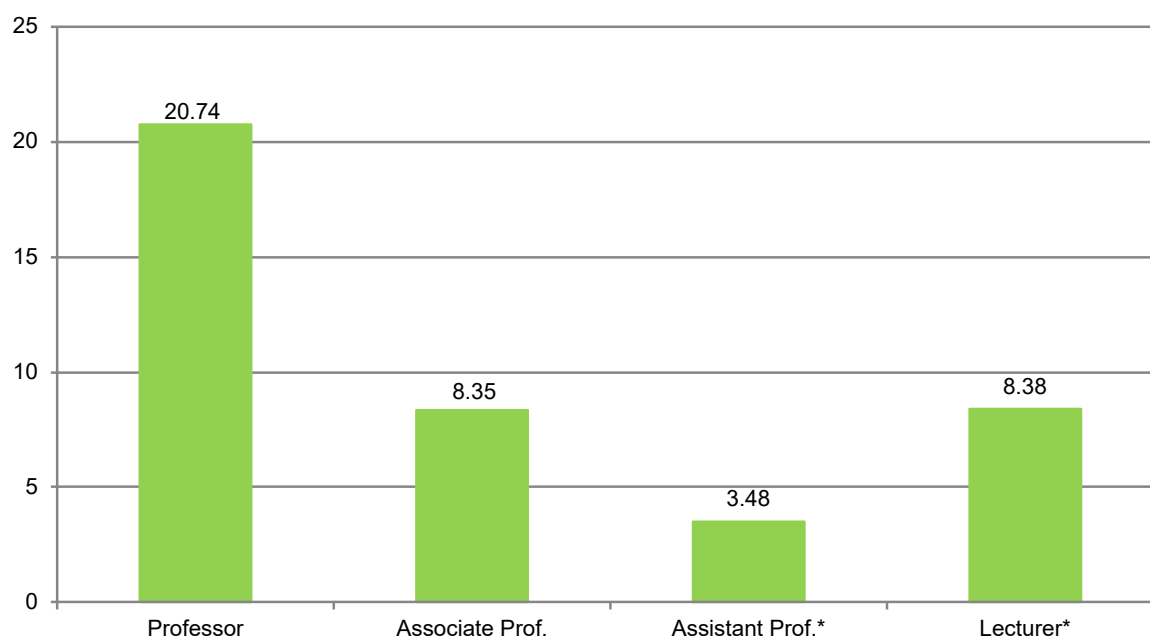
*does not include Visiting, Professionals in Residence



Endowment

ENDOWMENT

Table 8.1 illustrates how the University's collective endowment has changed over the years. The total endowment consists of two collective fund groups. It includes both donor-restricted endowment funds (the "Endowment Fund") which are classified as either temporarily or permanently restricted funds, and non-donor unrestricted funds that have been established by the Board of Trustees to function as reserve-type funds (the "Board Designated Fund").

Table 8.1. Endowment Values over Five years

	8/31/2019	8/31/2020	8/31/2021	8/31/2022	8/31/2023
Endowment	\$19,944,336	\$21,369,554	\$24,636,103	\$21,456,157	\$22,389,693
Board Desig. Endowment	\$26,997,869	\$28,589,239	\$32,881,235	\$28,660,923	\$30,162,189
Total Endowment	\$46,942,205	\$49,958,793	\$57,517,338	\$50,117,080	\$52,551,882

Fig. 8.1. Total Endowment Over Five Years

